**WEATHER FORECAST**

Victoria and Vicinity—Fresh to strong south and west winds, with rain at first, then clearing somewhat.

Vancouver and Vicinity—Fresh to strong southeast to southwest winds; mild, with rain, probably improving Sunday night.

# The Daily Colonist.

(ESTABLISHED 1858)

**COLONIST TELEPHONES**

| | |
|---|---|
| Advertising | Empire 4114 |
| Business Office | Empire 4114 |
| Circulation | Garden 1812 |
| Job Printing | Garden 5241 |
| Editorial Rooms | Empire 4111 |
| Social Editor | Empire 3311 |

NO. 253—SEVENTY-EIGHTH YEAR | VICTORIA, BRITISH COLUMBIA, SUNDAY, OCTOBER 4, 1936 | FORTY-EIGHT PAGES

**BIG AID TO RECOVERY** Noted British Economist Says That Devaluation of Franc Will Bring Stability—Page 2

**ABERDEEN IS DEFEATED** Celtic Hands the League Leaders First Loss of Soccer Season—Page 19

Judges Select **BEAUTIFUL GARDENS** Winners of Victoria Horticultural Society Contest for 1936—Page 3

# Evacuation of Madrid Started As Rebels Close

### Children and Wounded Leave by Only Route Left Open by Insurgents Pressing in From Three Directions—Internal Strife Reported in Government - Held City of Bilbao

### All Private Treasure in Capital Is Commandeered

(By the Associated Press)

THE evacuation of Madrid, threatened on three sides by Fascist forces, was reported early Sunday to have been started. Children and wounded Government soldiers, a dispatch from the Spanish capital said, were understood to have left the city for Valencia on the east coast. In that direction was the only way for them, as the insurgents were pressing in from north, west and south.

The evacuation was said to have begun following another Fascist air bombardment, in which damage was reported minor and there were said to have been no casualties.

**ROLLING FORWARD**

The insurgent forces rolled forward from the northwest, northeast and west. They reached a point near to San Martin de Valdeiglesia, thirty-six miles west of the capital, said an announcement at Fascist headquarters at Burgos.

From the Cadiz Fascist radio station came a statement that the insurgents were moving on Naval Carnero, only about twenty miles southwest of Madrid.

In the Toledo sector, to the south, the Government army tried to outflank the Fascists with the aid of reinforcements from the capital. The militiamen had to bear heavy bombardment from insurgent planes.

Reports reaching the French bor-

Continued on Page 2, Column 7

## THREATENS TO SEIZE POWER IN HEIMWEHR

### Major Emil Fey and Prince Von Starhemberg Battle Over Leadership

### CHANCELLOR MAY HAVE TO INTERVENE

VIENNA, Oct. 3 (AP).—Major Emil Fey announced tonight he would seize the Vienna Heimwehr in defiance of Prince Ernst Von Starhemberg's ouster.

Seventy per cent of the Vienna Heimwehr, he said, would support him in his struggle against Von Starhemberg's new bid for power.

Political circles were gravely disturbed by the flareup of the two factions, and it was believed that Dr. Kurt Schuschnigg, Chancellor of Austria, might be compelled to intervene.

The long-smouldering feud, which dates back to the still unexplained role played by Major Fey when the "vest pocket" Chancellor, Engelbert Dollfuss, was assassinated, July 25, 1934, flamed into the open again yesterday.

**LEADERS EXPEL FEY**

Heimwehr leaders, summoned by Starhemberg, expelled Major Fey and issued a communique forbidding Heimwehrmen to have anything to do with him.

Major Fey's answer to the expulsion order came forcefully tonight.

After Starhemberg's leaders had adjourned their conference until October 12, the wily Fey bluntly announced he did not intend to yield to the dictates of the Starhemberg faction, but that he himself would assume active leadership of the Heimwehr.

What action Chancellor Schuschnigg will take remains to be seen.

## HOPE REVIVING FOR NEW PLAN

### May Be Conference in November to Work Out Locarno Problem

GENEVA, Oct. 3 (AP).—Hope that a conference may be held in November in London to work out a new European security system in place of that set up by the wrecked Locarno treaty, was expressed tonight in League of Nations circles.

The hope was stated to be based on behind-the-scenes developments, while the League assembly heard a vigorous defence of the legitimacy of the Madrid Government by Carlos Ossorio-Gallardo, Spanish delegate.

**FOR GERMAN RETURN**

These developments, said to be designed to get Germany's return to European peace collaboration, included:

1. Indications that Poland may be allowed to find a compromise solution of the problem of the Free City of Danzig, now under the protection of the League.

2. A reported tendency on the part of Great Britain, Belgium and Italy not to allow an agreement among the Locarno powers to be endangered by the Franco-Russian pact to which Germany has objected.

Premier Leon Blum, of France, was reliably reported today to have told Maxim Litvinoff, Russian Foreign Commissar, the pact cannot be interpreted as a menace to Germany.

It was reported in League circles that Litvinoff accused France of abandoning Russia, to which Blum was said to have replied that the pact was purely an instrument of mutual assistance, functioning if either was the victim of an unprovoked attack.

**TREES AS MONUMENT**

TWENTY-NINE PALMS, Cal., Oct. 3 (AP).—The weird Joshua trees of the southwestern desert have come into their own. A Presidential proclamation has created a national monument near here, embracing 825,340 acres of typical desert flora and geological formations. It is known as the Joshua Tree National Monument.

**PAGE DIRECTORY**


| | |
|---|---|
| Comics | Page 31 |
| Culbertson on Bridge | Page 15 |
| Editorials | Page 4 |
| Finance | Page 27 |
| Jane Dixon | Page 30 |
| Radio Programme | Page 12 |
| "Rose of Soledad" | Page 9 |
| Shipping and Travel | Page 26 |
| Social Notes | Page 8 |
| Sport | Pages 17, 18, 19 |
| Theatres | Page 24 |
| Women's Clubs | Page 7 |


### *Celebrates His Third Wedding at An Advanced Age*

GEORGETOWN, British Guiana, Oct. 3 (AP).—Pundit Mahangoo today celebrated his 106th birthday—by getting married the third time. Munching a combined birthday-wedding cake, he said: "I believe love rejuvenates a man."

## *Huge Estate Amassed by Film Official*

LOS ANGELES, Oct. 3 (AP).—The bulk of Irving Thalberg's estate, unofficially estimated at $10,000,000, is bequeathed to his widow, Norma Shearer, under the terms of the will filed for probate today.

Thalberg, brilliant young motion picture executive, died September 14.

The will established a trust fund for his parents, William and Henrietta Thalberg, valued at $150,000. Five relatives are to receive $10,000 each. The rest of the estate goes to Miss Shearer.

## MINISTER IS COMING SOON

### Hon. Ian Mackenzie Expected in Victoria on Wednesday

Hon. Ian Mackenzie, Minister of National Defence, who was expected in Victoria last week but did not arrive, will definitely visit the city on Wednesday, it was learned yesterday on reliable authority.

The Minister will be guest of honor at a private dinner to be given for himself and Major General E. C. Ashton, Canada's chief of staff, by Brigadier D. J. MacDonald, district officer commanding No. 11 Military District, and officers at Work Point.

The Minister's arrival is being awaited eagerly in view of his utterances at Halifax to the effect that Halifax and Victoria were regarded as key points in any system of naval and air defences on Atlantic and Pacific coasts.

**SEEK ASSURANCES**

Victorians are also seeking assurance that this area will be included on Canada's national airway, arrangements for the construction of which are now going forward.

Liberal groups in the city and environs are planning to interview the Minister of National Defence on a number of matters, including Dominion policies in respect to housing loans.

Veterans of the city are interested in the fact that Hon. Ian Mackenzie attended the official ceremonies on Canadian soil at Vimy Ridge, in connection with the unveiling of a permanent memorial to Canada's war dead.

## MAKING STUDY OF AIR LINES

### Minister of Transport to Take Aerial Tour in United States

OTTAWA, Oct. 3 (AP).—With a view to picking up ideas and information for Canada's future air-line development Hon. C. D. Howe, Minister of Transport, leaves on a fast aerial jaunt around the United States tomorrow, a journey which will take him to Vancouver for his first visit to the Pacific Coast since he took over his post.

Mr. Howe will fly from Ottawa to Newark, N.J., and from there will fly to Chicago, Dallas, Los Angeles and Vancouver.

The flight will be along the standard air lines of the United States, and at the various stops Mr. Howe will be met by officials of aviation companies and will be shown about the plants.

**RETURNING BY TRAIN**

As Minister of Transport, Mr. Howe has charge of the national harbors, marine services, railways, canals and civil aviation. Since taking office he has visited most of the Eastern ports, but his arrival in Vancouver on Wednesday will be the start of his first official visit to that port. He will return to Ottawa by train, making a few stops along the way.

While he will make no political speeches during his trip, Mr. Howe has accepted an invitation to address the Vancouver Board of Trade on October 9.

**THE FINAL TOLL**

MONS, Belgium, Oct. 3 (AP).—The final toll in the La Bouverie mine explosion was officially placed at nineteen killed and thirty injured today, when hope was abandoned for eight miners still entombed in the burning shaft.

## Pilot Forgot to Watch Traffic Lights

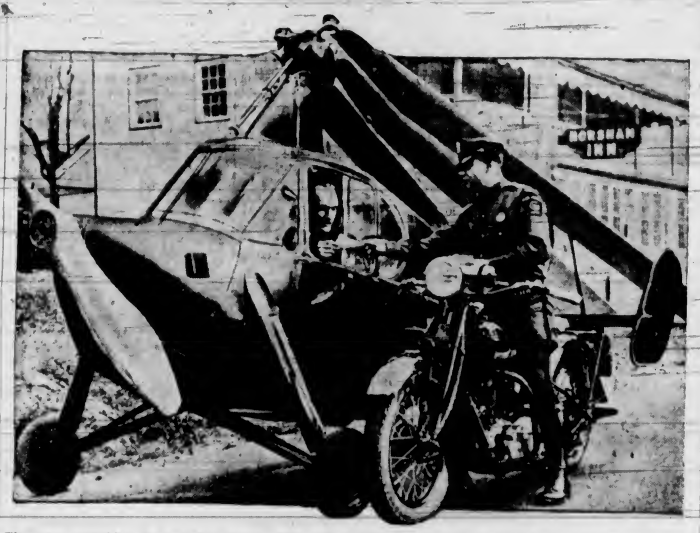

The new roadobile, an autogiro which, with wings folded, runs along regular highways at twenty miles an hour, was tested on ground and in air at Philadelphia. The only mark registered against it is shown above when the pilot drove through a red light. The ship, costing about $12,000, makes 100 miles an hour in the air.

## *SALMON PACT MAY BECOME EFFECTIVE WITHIN NEXT YEAR*

### Officials at Ottawa Seek Removal of Conditions Added by U.S.

### FURTHER DISCUSSIONS HELD IN ABEYANCE

(Special to The Colonist)

OTTAWA, Oct. 3.—Prospects are favorable the Canada-United States Sockeye Salmon Treaty, either with or without the three conditions attached some months ago by the American Senate in giving its ratification, will go into operation next year, highly authoritative sources stated tonight.

For the present, however, Cabinet council has decided to allow the subject of further discussions with Washington to remain in abeyance until the political atmosphere in the United States has been clarified by the November Presidential elections. The matter has been under discussion at recent Cabinet meetings following the return of Fisheries Minister Michaud from British Columbia.

**THREE CONDITIONS**

The intention, Mr. Michaud said tonight, is to press further upon Washington the view that the major

Continued on Page 5, Column 3

### *Boy Wins Bushel Basket Carrying Championship of England*

LONDON, Oct. 3 (AP).—Nineteen-year-old George Connor is the champion bushel basket carrier of England, declared so at the borough market's annual sports today. Combination of brute strength, lemon juice, one drop of whisky and "personality" did it, he said modestly, after racing a quarter of a mile in three minutes, three seconds with eighty pounds of balanced baskets on his head.

"I've been in strict training for this ever since the fruit season began," he said. "You've got to have personality, too, you know. It's not the prize so much—it's the honor of the thing."

## Massing Guards As Parties Plan To Demonstrate

### Thousands Under Orders of French Government To Prevent Sunday Clash Between Communists and Rightists—Appeal Made to Ignore All Provocations—Hotel Strike Ended

PARIS, Oct. 3 (AP).—The Government tonight ordered 8,500 mobile guardsmen and heavy regular police detachments to mass in the Parc des Princes where Communists and Rightists announced simultaneous demonstrations would be held on Sunday.

Police ripped down placards posted today by the Rightist followers of Col. Francois De La Rocque calling upon citizens to attend his demonstration to show "the red Fascists we are on guard."

**INVESTIGATION ORDERED**

The "Social Party" of Col. De La Rocque, who was former head of the disbanded Rightist "Croix De Feu," has been ordered the subject of criminal investigation by the Government of Socialist Premier Leon Blum.

The Communists, in the face of the mobile guard orders, appealed to their partisans to "ignore all provocations."

The guardsmen's patrols were relaxed somewhat tonight after the one-day strike of Paris hotel, restaurant and cafe employees was settled. The men agreed to return to work on Sunday after a collective contract committee had been decided upon to establish a salary scale.

There were no serious clashes between Leftists and Rightists today

## AERIAL TRAMWAY TO PEAK PLANNED

### Construction of Line to Top of Grouse Mountain Proposed in Vancouver

VANCOUVER, Oct. 3 (AP).—An aerial passenger tramway, first of its kind in North America, may soon be constructed to the top of Grouse Mountain in North Vancouver, it was reported here today.

Promoters of the scheme, which would cost approximately $250,000 are said to be seeking an exclusive franchise from the North Vancouver district municipality.

### *Would-Be Suicide Had No Success*

BUDAPEST, Oct. 3 (AP).—After Laszlo Koerley, thirty-six-year-old iron-worker, attempted suicide twenty-six times in a year, police believed he really meant his threat to kill himself if he couldn't find a job.

The police force, therefore, was turned into an employment agency. Koerley has tried all the commoner ways of self-destriction, including jumping into the Danube four times.

## LAST CONTESTANT IN RACE CRASHES

### A. E. Clouston and Companion Uninjured When Machine Cracks Up in Rhodesia

JOHANNESBURG, South Africa, Oct. 3 (AP).—A. E. Clouston, last remaining contestant in the England-to-Johannesburg air Derby, crashed tonight near Gwelo, Southern Rhodesia, but both he and his passenger, F. E. Tasker, escaped injury.

Clouston had been in second place in the air race, which Charles W. A. Scott and his companion, Giles Guthrie, won.

Two men—Max H. Findlay, and his radio operator, A. H. Morgan—were killed when their plane crashed Thursday at Abercorn, Northern Rhodesia.

## TYPHOON OUT OVER OCEAN

### Swings Eastward From Tokio After Taking Toll of Seventy Lives

TOKIO, Oct. 3 (AP).—Tokio residents breathed easily tonight after a strong typhoon, which threatened to bring death and destruction on this capital, veered eastward and passed out over the Pacific Ocean.

It left a death toll estimated unofficially at seventy. The Japanese steamer Kashima Maru was reported to have foundered off the west central Korean coast with a loss of sixty passengers and four of her crew.

(Steamship offices in New York, however, received reports that a smaller steamer with a similar name was the one which was struck by the typhoon.)

**STEAMER ON FIRE**

The German steamship Ursula Rickmers, reporting she was on fire off Yokohama, asked for assistance.

At the Kure Naval Base on the Island of Honshu, sixty workmen were understood to have been rescued from the churning sea after their tender overturned.

Tokio residents, who had been instructed in precautionary measures, stepped out of their houses late in the day into the glare of sunlight which followed the typhoon's swing over the ocean.

### *Fire Breaks Out In Famous Palace*

VERSAILLES, France, Oct. 4 (AP).—The left wing of the famous Chateau of Versailles, once the home of Louis XIV and now a public museum, was damaged by fire early today, but the blaze did not spread to the main part of the great palace.

Versailles Fire Department officials got help from Paris, and the cause of the blaze was not determined.

### *Children Attend Parents' Weddings*

SIKLOS, Hungary, Oct. 3 (AP).—Hundreds of persons, including many children of the couples involved, attended a ceremony here legitimizing the unions of thirty-three gypsy pairs. A Franciscan priest brought about the couples' desires for the weddings and the clergy served a free wedding breakfast.

### *Young Boy Saved From Drowning In Inner Harbor*

PLAYING along the top of the Inner Harbor seawall, early yesterday morning, a ten-year-old boy fell in and was rescued by Harry Hodson, B.C. Coast Service, and Hastings Brown, taxi driver, who heard his cries. Voicing his thanks through chattering teeth, the boy declined a ride home, saying he would get into trouble if his parents learned of the episode. As his rescuers persisted, the lad turned and ran away across the grounds of the Parliament Buildings, without giving his name.

### Is Visiting Here En Route to Japan

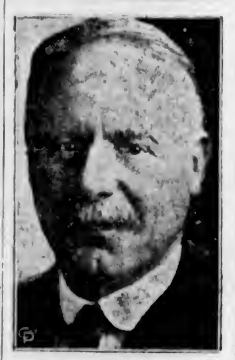

HON. R. RANDOLPH BRUCE

FORMER Lieutenant - Governor of British Columbia, and newly-appointed Canadian Minister to Japan, arrived in Victoria yesterday afternoon from Vancouver, accompanied by Mrs. Bruce. They will sail from here for Tokio October 17.

## TO CLAIM PART OF LOST GOLD

### U.S. Treasury to Profit by $1,000,000 If Treasure Found in New York

WASHINGTON, Oct. 3 (AP)—The United States treasury officials estimated today that the Government might claim more than $1,000,000 of a legendary treasure which salvagers hope to take from a British warship sunk 150 years ago off the east shore of Manhattan Island.

Search for the $4,800,000 of gold reputed to be in the silt-choked hull of the British frigate Hussar is being pressed by Simon Lake, seventy-year-old Connecticut submarine inventor.

Treasury attaches said they already had made a bargain with Lake for dividing the spoils—if they ever are fished from the bottom of the East River.

**HAS RIGHTS TO ALL**

—Although the nation has legal rights in wrecked or abandoned property," treasury experts said, it usually gives a large share to the discoverer. In this case, Lake's salvaging firm would keep 90 per cent. of the treasure, while the Government would take about $480,000.

A substantial income tax would be collectable, however, on the $4,320,000 the Lake Submarine Salvage Corporation hopes to recover for its stockholders.

In addition, any historic relics, such as naval weapons or gold and silver plate, automatically go to the Government.

## ATTACKED BABY WITH IRON ROD

### Seven-Year-Old, Unrepentant, Would Punch Nose of Police Inspector

BELLINGHAM, Wash., Oct. 3 (AP).—A seven-year-old second-grade boy who beat and critically injured a twenty-two-month-old baby with an iron rod showed no remorse today, authorities said, as they planned to recommend institutional care for him.

The tiny victim, Roland Smith, son of Mr. and Mrs. Wayne Smith, was suffering a triple fracture of the skull, St. Luke's Hospital attendants reported. His condition was critical.

His schoolboy assailant, whose name was withheld, was at the county detention home. The attack occurred yesterday afternoon in a woodshed near the Smith home, to which the baby was taken.

"I shall recommend to the juvenile court, meeting Monday, that the boy be placed in an institution for observation," Mrs. Francis Axtell, juvenile officer, said.

**EVIDENCE OF SAVAGERY**

The boy, who told Police Inspector Fred Benson after the arrest "I wanted to knock his brains out," has shown other evidences of savagery and cruelty in the past and may be a mental case, Police Chief Ralph R. Reed said.

"His savagery seems to be accompanied by no motive or reason and he shows no remorse at all," the police chief added.

The chief said the lad, after his arrest, threatened Inspector Benson, "If I were a little older, I would punch your nose."

## BOMB EPIDEMIC ALARMS MANILA

### Explosions Occur at Half a Dozen Points—Fire Causes $500,000 Damage

MANILA, Oct. 3 (AP).—Bombs exploded in half a dozen downtown points tonight before and during a fire, which destroyed the Parsons Hardware Company Building, with loss of $500,000.

One of the principal water mains supplying Northern Manila, was bombed at the height of the fire. It was wrecked.

Police believed the bombing was the work of radicals.

Fifteen fire alarms were sounded within the city in a few hours. While the big fires was burning there were eight attempts to set fire to other places, including one elementary school building.

Police said, in addition to the six bombs exploded, five other unexploded bombs were found.

## Royal Commission Should Be Sought to Inquire Into Vancouver Island's Case

By B. A. McKELVIE

British Columbia is making application to Ottawa for the appointment of a Royal Commission to fully explore the relationship between the Province and the Dominion of Canada. There is every reason to expect that such a commission will be granted in the near future. Vancouver Island members of the Legislature should insist that the same Royal Commission be requested to investigate the situation of Vancouver Island in its relationship with British Columbia.

The Federal Government, during the regime of Rt. Hon. R. B. Bennett, recognized that British Columbia had reasonable grounds for complaint by making a special interim grant of $750,000 to the usual provincial subsidy, pending a complete examination of the claims of the province. Such action contemplater further inquiry, and it is anticipated that a Royal Commission will be appointed to go fully into the whole question.

British Columbia has grounds for complaint. The Act of Union, by which the Crown Colony entered into Confederation, was in the nature of a treaty. The provisions of that pact have not been fully augmented.

Vancouver Island was a separate Crown Colony until November 19, 1866, when, without reference to the residents of either colony, it was annexed to British Columbia. The whole circumstances surrounding that action should be investigated fully, including the disputed authority for the doing away with the free port areas of Victoria and Esquimalt.

The relationship between the la-

Continued on Page 2, Column 4

## THREE EXPLOSIONS DESTROY TERMINAL

SAN PEDRO, Cal., Oct. 3 (AP).—One man was seriously burned and another slightly injured when three explosions, followed by fire, destroyed the auto ferry terminal today and threatened the giant municipal dock.

Firemen said gas from a broken main collected beneath the pier, and was ignited by a cigarette.

**FOOTBALL PLAYER PASSES**

LYNN, Mass., Oct. 4 (AP).—Injuries received in a football practice scrimmage Wednesday cost John Leonard seventeen, Swampscott High School football player, his life early today.

# Says Devaluation Of Franc Makes For Fresh Gains

## Noted British Economist Thinks Monetary Alliance Between France, Great Britain and the United States Most Important Event of Kind in Some Years—Predicts Trade Recovery

The significance of devaluation of the French franc, marking a milestone in the post-war economic and political history of the world, is discussed here by a distinguished British economist who was for eleven years director of the economic and financial section of the League of Nations.

BY SIR ARTHUR SALTER

(Copyright, 1936, by the North American Newspaper Alliance, Inc.)

LONDON, Oct. 3.—Devaluation of the franc is the most important economic event since that of the dollar, nearly three years ago. If it is carried through successfully, it may prove the best thing that has happened of any kind in that period.

For the history of the post-war world, political as well as economic, might be written in terms of the changing values of currencies, first inflation and then deflation, in turn, spreading economic distress and bringing inflammable political passions near the flash point of explosion.

It was in 1930, after the onset of the world economic depression, that international relations which had been improving since 1925, began to deteriorate, and it was in 1932-33, after the world financial crisis, that the more dangerous political forces developed their full strength. And, in these events, we are certainly right to see a relation of cause and effect.

### CAUSE OF MUCH TROUBLE

It would indeed be true to say that "deflation" has been the principal agent in the most important events of recent years. It broke the banking system in the United States, it transformed the political situation there and in Great Britain, and it brought German economic distress to a point at which it provided the material for the Nazi revolution. It has been the main cause not only of economic troubles, but political stress in France.

When, as an alternative to chaos and wild fluctuation in exchange or the rigors of deflation, great countries have chosen a new gold parity for their currencies, their choice of new parity has not hitherto been well made. In 1925 the pound was certainly overvalued at $4.83 and consequent deflation caused a general strike and, in the end, a fall of the pound in 1931. The franc was undervalued by Poincare and new external dislocation followed. So, too, the dollar was certainly undervalued at the beginning of 1934, and all "gold" countries were adversely affected as they had been by the depreciation of sterling.

### REMOVES DISHARMONY

Will the present French operation be more successful? There are, happily, strong reasons for believing so. The range within which the new gold parity will be fixed has been indicated, although the exact point has not yet been fixed, and it is clear that the French Government has carefully decided upon a "corrective" devaluation, which will merely remove the previous disharmony between prices and the gold value, and is not attempting to snatch a competitive advantage in external trade by putting the new parity too low. Even more important is the fact that this has been recognized by the American and British treasuries, and that the three equalization funds will co-operate to mitigate and, if possible, prevent disturbances arising from operations inspired by either fear or greed.

Assurance of this co-operation will greatly assist Premier Blum in what is still a difficult task, that of bringing the franc safely to anchor at its new parity. Until a few months ago, orthodox economic and financial opinion, the rentiers and most of the forces constituting the Right were bitterly opposed to devaluation. They, however, have been converted. More serious now are the fears of those who have recently secured improvements in their wages and hours of work that devaluation will rob them of their gains by causing an increase in the cost of living.

### POWERFUL INSTRUMENT

These fears were at first reflected in the proposal to make a wage sliding scale a legal obligation. This provision has been deleted, but renewed pressure must be expected if the cost of living does, in fact, rise greatly. Some prices, for example those of manufactured articles for which the franc cost of raw material will be higher, must rise. But the Government has an effective instrument for keeping down the price of necessities, especially food, in its power to reduce tariffs and increase quotas.

Co-operation in the use of the equalization funds, of course, requires some understanding between the American and British authorities as to the ratio between the dollar and the pound to be aimed at—though it may allow a certain elasticity and be subject to later variation. There may be some difficulty about this, although this should be comparatively less than it would have been some years ago.

The pound has recently been pushed above its natural level because many who anticipated a devaluation of the franc used sterling to make a profit or to avoid a loss. But, for a very long period the actual rate has, with rare exceptions, been fairly stable, and, happily, the disastrous effects of competitive currency depreciation are now universally recognized.

### REMOVES UNCERTAINTY

If all goes well, the results to world recovery may be of the greatest importance. Uncertainty as to the franc has weighed upon the world for years. All the most important impediments to world trade, whether in the form of new tariff quotas or exchange restrictions, are mainly due to currency fears. It would be now possible, as a future step from the co-operation already announced, to reach a form of conditional stabilization, first between the great currencies and then including others, which would secure a stable exchange for long periods while still allowing for a corrective change in ratio if that should be necessary to save a country from being compelled to resort to a deflationary policy, and a recovery in foreign trade is what is now most needed.

In all the more fortunate countries, internal recovery based on expansion of the home market has made great strides. It is indeed reaching a point beyond which further advance will be much more difficult. But the volume of external trade, though showing some slight signs of improvement, has so far been almost stationary.

### MANY THINGS REQUIRED

Many things are indeed required before world trade can recover its normal proportions. Tariffs, quotas and restrictions need to be removed or reduced or so transformed as to permit an increase of imports; the machinery of foreign lending needs to be re-established on a more modest scale but on a more secure basis than before; and, above all, international relations need to be improved and confidence that the world will not be plunged into another Great War must be restored.

But in all economic policy a greater measure of currency stability by means which do not involve danger of enforced deflation is the first step; and it will help, and indeed is perhaps the indispensable first condition of the other forms of effect. This is of immensely greater importance for both American and British exports than the few incidental losses some of them may suffer for the moment from the removal of the franc's competitive disadvantage.

The political danger, of course, remains. We cannot as yet tell whether statesmen will be successful in controling the present dangerous political forces. All we can say is that, just as their task would have been much less difficult if there had been no world depression, so it certainly will be made much easier if there is now a world recovery.


**SKIRTS**

Checks, plaids, rough weaves and plain cloths—showing all the new features in box knife, inverted and cluster pleats. Priced from $3.95 to $6.95.

Scurrah's LIMITED
728 Yates Street

**SAFETY FIRST!**

One hand throws the Beatty Quick Release and Shuts Off the Power.

Beatty Washer Store
1609 Douglas St. G 7511

**See the New "Aeroflame"**

The gas-burning sawdust unit that has its own water jacket. Get one for your furnace or range.

Hall's STOVE WORKS LTD
1891 Government Street

**CLEAN TEETH**

Are essential to good looks and good health. Lyptodent Tooth Paste is a scientifically prepared dentrifice. It cleans and polishes the teeth and promotes Mouth Health. Satisfaction or money refunded by all Vancouver Drug Co. Stores. Large tube 23c, Family size 39c.

**LIP-READING**

PRIMARY ADVANCED
Courses Now Commencing
VICTORIA HIGH SCHOOL
Mondays - 7:30 P.M. - Thursdays

**If You Are About to Buy a Range**

**—OR AN OIL BURNER**

**Don't Fail To See This COMPLETE Display**

It is no exaggeration to say we offer a style of Range to suit every kitchen . . . a type of Oil Burner for every Range . . . and a price to suit every purse! In a limited space it is impossible to show pictures of many Ranges, but by the variation in prices you can judge what a selection there is.

The "Nokout" at $43.50 is phenomenal value, but there are a dozen different models between that and the largest de luxe "Burbank" at $138.50. All prices include waterfront. Easy terms if desired.

We recommend the famous "Aetna" Oil Burner, of which there are two models—standard model at $39.50 and de luxe model at $47.50. Prices include complete installation

**SEE THE "KRESKY" OIL BURNER**

It is entirely different in design and burns the cheapest grade of Diesel oil. No wicks to clean. Lights instantly and heats as quickly as gas. Safe. Economical. Convenient. Will operate in any range. Price $95.00, installed. "Kresky" Furnace Oil Burners from $225 up, completely installed.

**COAST HARDWARE**

1114 DOUGLAS STREET


## Sports Structure Nears Completion

By the middle of November this spacious new hall of the Esquimalt Athletic Association, on Fraser Street, will be ready for occupancy, it was announced yesterday by association officials. This structure is being erected at a cost of $3,000 and by volunteer labor of association members. Starting early in the Summer, members have yet to finish the interior, lay the floors and stucco the outside. Inside will be a basketball court, with two upper and two lower balconies. Committee rooms will be located above the entrance, while a kitchen and dressing rooms will be situated in the rear of the structure. The building is adjacent to the Bullen Memorial Park and the Hillcrest Tennis Club.

## *Red Cross Campaign Experiences Best Single Day's Total*

"WITH receipts totaling $750, most of which came in during the morning, this has been the best day of the campaign," Hugh M. Birch-Jones, provincial commissioner of the Red Cross Society, reported last evening at the close of the first week of the campaign to raise $15,000 for the work of the organization.

Although campaign headquarters, 537 Fort Street, were closed last night, the various committees and teams will continue for a few days longer, and lists for contributions will be kept at the Red Cross headquarters, 519 Belmont House.

"I should like to take this opportunity of expressing my personal deep appreciation for the splendid work done by the various teams and individual workers, particularly the few magnificently keen men who went into the thing with such zest that within five or six hours they canvassed, single-handed, as big a field as half a dozen men in some of the other groups. If we could muster a complete personnel of workers of this calibre, we would be able to close the campaign now with our objective realized," said the British Columbia commissioner.

A meeting of the campaign advisory committee will be held at 5 o'clock tomorrow afternoon at Provincial Red Cross headquarters, Belmont House, for the reception of reports and other business.

## SHOULD LOOK INTO CLAIMS OF ISLAND

Continued from Page 1

land and Mainland portions of British Columbia since that day should also be scrutinized.

The relative revenues and expenditures from provincial revenues should be carefully regarded, and the legitimate requirements of Vancouver Island in the way of development should be weighed.

### GRANTS AND FAVORS

The treatment of Island needs should be considered in the light of grants and favors to the Mainland.

The movement of departments of Government from the Island to the Mainland should be studied.

The indifference of past administrations to the demands of Island communities for betterment of essential services should be made the subject of inquiry.

The broken promises of Government over a long period of years should be scrutinized, and especially in respect of the pledges given from time to time respecting linking up such places as Sayward, Port Renfrew and Tofino by roads, as well as other instances of the failure of Government to carry out its given word.

Discrimination against Island interests, such as the higher charges and taxes imposed on Ladysmith oyster beds, and the manner in which, in many logging operations, men can only secure employment through a Vancouver agency, should be looked into carefully.

### SHOULD BE COMPLETE

Investigation by a Royal Commission appointed by Ottawa should be complete and full. It might well go into the matter of capital expenditures made during the past quarter of a century and ascertain why, in only one instance, a major contract—$10,000 or more—has been finished within the estimate. It could, with advantage, ascertain the relationship between expenditures of public funds and Maitland patronage dictates.

Such are but a few of the angles that should be considered by a Royal Commission. Vancouver Island members of the Legislature, irrespective of party affiliations, have an opportunity of proving to their constituents that they have the real interests of the Island at heart by insisting that the Government enlarge its request for a Royal Commission to include examination of Vancouver Island's claim for a New Deal

# KITCHEN IN BIG CASTLE IS ORNATE

## Death Valley Scotty Has Own Ideas About Food and Cooking

## BREAKFAST NOOK HAS SEATING FOR TWELVE

DEATH VALLEY RANCH, Calif., Oct. 3 (AP).—There's "gold in them thar' pots," Death Valley Scotty told the new Filipino chef at his $2,381,000 castle, where he seldom eats or sleeps.

"But it takes a good man to know how to git it out," said the desert mystery Midas. "You know, it ain't only an army that travels on its stummick. Everybody does. When you know how to rustle these pots and pans you can pan the pay dirt in a kitchen longer than most fellers can pan gold in these desert mountains."

The castle kitchen is ornate. It cost as much to decorate and furnish as it would to build a Hollywood bungalow. Tiles imported from Spain enclose the gas range and form the elaborate drainboard and sink.

### NOOK SEATS TWELVE

Highly polished, hand-tooled burnished copper kettles are lined up in profusion. Heavy hand-carved beams form the ceiling. At one corner is the breakfast nook, with a table accommodating twelve built out of four-inch oak.

A Welsh cabinet, elaborately built from three-inch material, displays Majolica ceramics from the Balearic Isles. The electric icebox is housed in a hand-carved oak cabinet.

But Scotty is more fond of the plain old kitchen sink and little gas stove in his hideaway shack five miles down Death Valley from the castle. He is a wizard at cookery, but indulges only for himself or a particular friend or two down at the shack.

### NOT GOOD FOR ANYONE

"I've spent aplenty for food in the best places of the country, but fancy food ain't any good for anyone," said the sixty-one-year-old desert rat, whose spending antics for the past thirty-five years have been astounding.

He is actually a plain eater, a light eater and an irregular eater. He usually eats twice a day, whenever he feels like it. Every meal is "dinner" to him. Meat, potatoes, mostly mashed, bread, black coffee with plenty of sugar, eggs and bacon are his staples. He rarely touches fresh fruits or vegetables. He pushes away salads. But no dessert is too rich for him. He likes pies and ice cream and plenty of candy.

# FAR EAST IS GOOD MARKET

## Hon. R. Randolph Bruce, Canadian Minister to Japan, Foresees Benefits to B.C.

Not only Japan but the entire Far East looms as a great market for Canada, with British Columbia standing to receiving the major benefits, remarked Hon. R. Randolph Bruce, former Lieutenant-Governor of British Columbia, and recently appointed Canadian Minister to Japan, last night at the home of Captain and Mrs. W. Hobart Molson, 1663 Rockland Avenue. In good health and cheery spirits, Mr. Bruce arrived here yesterday from Vancouver with Mrs. Bruce. They will leave for Tokio on October 17.

There is a splendid future for reciprocal trade with Japan which will help British Columbia's mining industry to a considerable extent, in the minister's opinion.

### IS HONORED

"It is an honor to serve Canada in any capacity and especially so as Minister to Japan," he said.

Mr. Bruce has implicit faith in the future of this province, endowed as it is with a wealth of mines, forests, farms and sea. A great mineral future is foreseen for British Columbia.

Both Mr. and Mrs. Bruce are looking forward with keen anticipation to their residence in Japan.

### MIGHTY INDUSTRY

At the beginning of the week, they visited the Trail plants of the Consolidated Mining & Smelting Company. What they saw delighted them. Nine hundred tons of pure metal and 400 tons of fertilizer are turned out every twenty-four hours, the minister explained last night. From Trail Mr. and Mrs. Bruce flew to Vancouver in two hours and thirty-three minutes.

Mr. Bruce will go to Vancouver Wednesday night to attend the annual meeting of the western section of the Canadian Institute of Mining and Metallurgy. He will return to Victoria next Saturday, remaining in the city until his sailing date.

# FOUND HANGING IN POLICE CELL

## Patient Refuses to Stay in Hospital—Meets Death in Delirium

NANAIMO, Oct. 3.—Albert Nelson, forty-four, of Victoria was found dead, hanging to the top of a cell in the local police station at 2.35 this afternoon.

Nelson had come to the station on the night of October 1 and asked for a bed. He was given accommodation, and next morning was seriously ill. Dr. Browne ordered his removal to hospital. Last evening he insisted on leaving the institution, and before police could arrive he had disappeared. He turned up at the station at 10.45 last night, and was again given a bed.

Today he became delirious and broke windows and cell furniture. Dr. Browne was again summoned, and prescribed.

Shortly after, the cells were inspected, and Nelson was apparently asleep. Ten minutes later Constable Daubeney again visited the cells and found Nelson hanging from the top of the cell. He had torn a strip off a blanket for a rope.

Dr. Mencely later stated that death had been almost instantaneous.

## LURE OF LIVER LEADS CAT BACK TO SAFETY

NANAIMO, Oct. 3 (?).—Imprisoned in a wall of a building under construction here, a cat howled piteously for two days while police and citizens tried vainly to catch at between two poles and draw it fifty feet to the top. Finally a piece of liver attached to a string was let down and the animal followed it to the opening and safety.

# JAPANESE NAVY GUARD LEAVING

## Tension Slackens as Marines Withdrawn From Hongkew Section of Shanghai

SHANGHAI, Oct. 3 (AP). — A marked slackening of the tension which gripped Shanghai, following the death sentence meted out to two Chinese over the slaying of a Japanese naval officer, resulted today as the majority of Japanese guards were withdrawn from the Hongkew district.

Panicky Chinese, who had begun to evacuate the Hongkew district to seek refuge in the international settlement, began to return to their homes.

Though tension visibly lessened here, dispatches from London said that Great Britain, gravely concerned over the tangled turmoil of the Far Eastern situation, was ready to evacuate British citizens from the Yangtze Valley in the event of a breakdown in the Sino-Japanese negotiations.

# EVACUATION OF MADRID STARTED

Continued from Page 1

der said Fascists declared 2,300 Government fighters had been killed in the capture of Toledo and the "mopping up" which followed.

### THE LAST BATCH

The insurgents asserted they had routed out the last batch of Government combatants in Toledo after they held out for nearly a week in a seminary, which the insurgents finally set afire.

Internal strife was again reported to have broken out inside Government-held Bilbao, on the north coast. Fascist radio stations said many persons were killed when women, demanding that the city surrender to the advancing Fascists, were attacked by anarchists.

That city again was the target of a Fascist air raid.

The Popular Front Government in Madrid, fighting for its life, ordered all Spaniards to turn over all their gold, personal ornaments, foreign money and bonds within seven days, and banned exportation of gold and silver.

One branch of the insurgents the Carlists, named Prince Xavier of Bourbon-Parma as their leader to succeed Don Alfonso Carlos of Bourbon, pretender to the Spanish throne, who died in Vienna last Tuesday of injuries sustained when he was hit by an automobile.

From Lisbon, Portugal, came a report that the insurgents were transferring their general headquarters to Salamanca, in Western Spain. The seat of their junta has been at Burgos, in the northeast.


**PIGGLY WIGGLY**

**• EXTRA SPECIALS**

FOR MONDAY AND TUESDAY, OCT. 5-6

| | | |
|---|---|---|
| WHEAT FLAKES | Kellogg's (Limit 4) | 2 pkgs. 15¢ |
| PEARS | Maple, No. 2 tin | Each 10¢ |
| PUMPKIN | Royal City, No. 2½ tin | 3 for 25¢ |
| CORN | Aylmer, white, No. 2 tin | Each 10¢ |
| PILCHARDS | Snowcap, No. ½ tin | Each 5¢ |
| CATSUP | Libby's, 12-oz. bottles (Limit 2) | 2 for 25¢ |
| CAKE FLOUR | Fairylight | Pkg. 19¢ |
| SOAP | Sunlight—Limit 5 | bar 5¢ |
| PINEAPPLE | Crawford, sliced, 1¼'s tin | 3 for 25¢ |
| CORN STARCH | Canada | 2 pkgs. 19¢ |
| RAISINS | Sunmaid, seedless, 15-oz. pkg. | Each 13¢ |
| COCOA | Cowan's, 1 lb. tin | Each 23¢ |
| DATES | Unpitted, 1-lb. pkg. | 2 lbs. 13¢ |
| CHEESE | Chateau, plain or pimento, ½ lb. | Pkg. 15¢ |
| CORNED BEEF | Helmet, 12-oz. tin (Limit 3) | 3 for 25¢ |

We Reserve the Right to Limit Quantities PIGGLY WIGGLY (Canadian) LTD

We Take This Opportunity of Thanking the Victoria Public for the Sensational Attendance of This

**Jewelry Release Sale at Public Auction**

We Apologize to Any Who, Through Lack of Time or Space, We Were Unable to Accommodate

SALE CONTINUES DAILY AT 2 P.M. SHARP
TWO BEAUTIFUL GIFTS GIVEN AWAY FREE DAILY

Our First Sale in 14 Years

**JOSEPH ROSE, LTD.**

1013 GOVERNMENT STREET
L. H. RIPLEY, Auctioneer

**GENERAL ELECTRIC Magic Tune RADIO**

MODELS FROM
**$39.50**
EASY TERMS

**MacDONALD ELECTRIC, LTD.**
1121 Douglas St. E 1171

**The BEST COAL**

**CHECK THESE COAL FACTS**

No other fuel has the following advantages that you find in NANAIMO-WELLINGTON and COMOX COAL. It does NOT deteriorate in storage . . . does NOT breed insect pests . . . does NOT smell up the house . . . does not leak or explode in operation. On the other hand, this famous Vancouver Island coal is dependable and safe in operation . . . high in heat value . . . is always available in any quantity regardless of weather conditions and independent of foreign entanglements. And it is a 100 per cent British Columbia product supporting thousands of local families.

**Kingham-Gillespie Coal Co., Ltd.**

PHONE EMPIRE 1324

IC-3-36

# Beautiful Gardens Here Are Selected By Society Judges

### Victoria Horticultural Group Concludes Survey in Greater Victoria Area—More Gardens Examined This Year Than Last, Officials Say

SELECTION of the most beautiful gardens in the Greater Victoria area was completed by officials of the Victoria Horticultural Society yesterday. The garden contest is conducted annually by the society. The survey this year was greater than that of 1935, officials reported.

Many gardens which appeared in the winning lists last year were again selected by the judges, while many new gardens, which had improved considerably over last year, were placed in the leading sections this year.

The judges covered the entire city, Oak Bay, Esquimalt and a part of Saanich.

Judging was based on appearance from the street and the general appearance of the garden to the casual passerby. Two classes were arranged, large gardens of sixty feet and over frontage, and small gardens under sixty feet frontage.

The following gardens were selected in their respective districts but are not in order of merit:

**NORTHEAST CITY**

Large gardens—F. W. Grant, 1820 Chestnut Street; J. White, 1408 Denman Street; N. R. Kennedy, 3033 Cedar Hill Road; A. G. Mumford, 1761 Pembroke Street.

Small gardens—J. Taylor, 1600 Morrison Street; J. A. Birnie 2714 Asquith Street; W. LeFevre, 2604 Roseberry; C. H. Bennett, 1710 Stanley Avenue; D. M. Stewart, 2650 Roseberry; W. C. Cave, 1572 Ryan Street.

**SOUTHEAST CITY**

Large gardens—Mrs. W. J. Pendray, Belleville Street; C. Richards, 414 Simcoe Street; R. O. Lamb, 67 Boyd Street; Curry & Son Quadra and Broughton Streets.

Small gardens—W. H. Dougan, 986 Heywood Avenue; A. McCrimmon, 1038 Rockland Avenue; C. J. Mosedale, 1040 Pakington Street; Mr. L. McNutt, 208 Robinson Street; A. R. Nex, 660 Montreal Street.

**NORTHWEST CITY**

Large gardens—W. H. Davies, 610 Coventry Street.

Small gardens—T. Takahashi, 42 Gorge Road.

**ESQUIMALT**

Large gardens—W. Allen, 1023 Colville Road; Harry Maynard, corner Esquimalt Road and Head Street; Bishop Lloyd, Woolwich Street; H. Hodgson, 1178 Esquimalt Road; A. Young, 850 Admirals Road.

Small gardens—W. E. McIntyre, 1030 Woolaston; Mrs. Jordan, 1121 Esquimalt Road; J. Bethel, 989 Woolaston; G. A. Henderson, 432 Grafton; E. Durling, 629 Grenville.

**EAST SAANICH**

Large gardens—G. Tice, 3138 Cook Street; R. Waddell, 3450 Maplewood Road; H. Barraclough, 1878 Cochrane; J. L. Dunlop, 1960 Lansdowne Road.

Small gardens—F. Jordan, 3365 Quadra St.; J. A. Haflier, Reynolds Street; J. Mavor, 3436 Maplewood; A. H. Shaw, 1139 Tattersal; J. Tyndal, 905 Darwin.

**OAK BAY—UPLANDS**

Large gardens—Charles E. Wilson, Uplands; Judge Lampman, Uplands; Col. F. A. Lindsay, Uplands; G. Borrie, Uplands.

Small gardens—A. Beching, Uplands; M. Darnell, Uplands; Capt. G. LeMarquand, Uplands; Dr. H. H. Hare, Uplands.

**NORTH OAK BAY**

Large gardens—T. G. Marcham, 2560 Estevan; T. R. Bell, 2605 Dalhousie; W. Milburn 2629 Dalhousie.

Small gardens — G. Davies, 2439 Dunlevy; F. Ingram, 2449 Cranmore Road; G. LeGallais, 2634 Cranmore Road; G. W. Billborough, 2764 Bowker; C. V. Scrivener, 2272 Oak Bay Avenue.

**SOUTH OAK BAY**

Large gardens—E. D. Todd, 508 Island Road; G. Carter, 80 King George Terrace.

Small gardens — Mr. M. White, 1040 St. Louis Street; Mrs. H. Radford, 1958 Crescent Road; Herbert Anscomb, M.P.P., 356 Newport Avenue; Leonard Woodhouse, 2080 Central Avenue.

**WEST SAANICH**

Large gardens—A. S. Derman, 501 Obed; H. M. Diggon, 2862 Park View Drive; Mrs. F. C. Parker, 384 Gorge Road West; C. H. French, 182 Gorge Road West.

Small gardens—V. W. Ahlers, 3228 Seaton Road; J. P. Sarsiat, 3317 Tennyson; A. Saunders, 3150 Qu'Appelle; S. Rockington, 3178 Qu'Appelle; T. Whalen, 2814 Inez Drive.

**SOUTHEAST CITY**

Large gardens—B. H. Anderson, 720 Linden Avenue; C. Sims, 1174 59 Howe Street; Mrs. H. T. Mallek, 720 Linden Avenue; C. Sims, 1174 May Street; C. A. Steele, 57 Howe Street.

Small gardens—Mrs. C. Conyers, 24 Wellington Street; H. B. Elworthy, 58 Howe Street; W. G. Firth, 22 Howe Street; Mrs. F. Prior, 74 Howe Street; W. F. Brydon, 58 Moss Street.

## Vancouver Island Maple Leaves

When Bob Ripley published a drawing of a maple leaf picked up at Eugene, Oregon, in his "Believe It or Not" feature, he started a deluge of Canadian emblems into The Colonist editorial rooms. The Oregon "monster" maple leaf measured 19 inches in length, 20 inches in width, with a stem of 12 inches. Two of the many Vancouver Island leaves sent in to The Colonist are pictured above. They were forwarded by George Peerless, Ladysmith. The measurements are: One with white card attached, length 20 inches, width 25½ inches, stem 17 inches. The other: length 18½ inches, width 24 inches, and stem 17 inches.

# HOLD SPECIAL SERVICE HERE

### Diocesan Gathering to Take Place Wednesday at Christ Church

A special diocesan service of inspiration and intercession will be held in Christ Church Cathedral on Wednesday next at 8 p.m. in connection with the Forward Movement initiated by the bishops of the Church of England in Canada, and for which preparations have been in process for some time past throughout the diocese of Columbia.

The service will follow a conference to which the clergy of the diocese have been summoned by Bishop Sexton, lasting two days and having for its object the promotion of a spiritual advance, a challenge alike to the individual and to the parish.

The procession of choirs drawn from the parishes of the Victoria rural deanery, together with the clergy attending the conference, the Dean and the Bishop, will enter the Cathedral to the singing of the hymn, "Thy Hand, O God, Has Guided Thy Flock From Age to Age," after which will follow the General Thanksgiving and the hymn, "Now Thank We All Our God," after which the lesson will be read.

**THE BISHOP'S ADDRESS**

Next will be sung the hymn, "Come, Gracious Spirit, Heavenly Dove," to the tune "Wareham," after which will be said the Apostles' Creed; a short litany of intercession will be followed by special prayers, and next the hymn, "Come, Thou Holy Spirit, Come," preceding the Bishop's address.

Then will follow the hymn, "Lord, Speak to Me That I May Speak in Living Echoes of Thy Tone," and an act of invocation eliciting a solemn expression of dedication on the part of all present.

After the blessing, the procession will make its way back to the vestry while there is being sung the hymn, "Stand Up, Stand Up for Jesus."

It is expected, in the light of past experience of similar services, that the capacity of the Cathedral will be severely taxed, and it will be advisable for those desirous of getting a seat to be in their places in good time, especially as there are likely to be a number of visitors from outside points.

# MINES PROMISE GOOD RETURNS

### Supervisor of Dominion Survey Gives Optimistic Report of Northwest

EDMONTON, Oct. 3 (C.)—A bright future for mining in the Northwest Territories was forecast by Dr. Fred Joliffe, of Ottawa, in a paper read here yesterday at the closing session of the Western annual meeting of the Canadian Institute of Mining and Metallurgy.

Future mineral finds in that area "may well duplicate or even excel those made in the pre-Cambrian area of Manitoba, Ontario and Quebec," it was declared by Dr. Joliffe, who has been supervising a Dominion Government Geological Survey in the Northwest Territories this year.

**CONCLUSIONS TENTATIVE**

He added, however, that, as only a fraction of the area, extending over 1,000,000 square miles, had been explored or prospected, any conclusions reached at present "must be regarded as tentative."

Dr. Joliffe said it seemed reasonably safe to predict finding of further placer gold and possible lode metal deposits in the Mackenzie Mountains, which lie just east of the Rocky Mountains.

Chiefly non-metallics, such as salt, gypsum and mineral fuels would be found in the great central plain lying along the Mackenzie watershed, with the possibility of further discoveries of lead-zinc deposits similar to those of Pine Point, Great Slave Lake; and a variety of metallic minerals in the pre-Cambrian region to the east.

**MINING COSTS HIGH**

"However, the difficulties attendant upon prospecting for and developing such mineral occurrences in these high latitudes, the rigorous climate and remote location from supplies and markets, tend to increase costs, and only the relatively higher grade deposits will be mineable at a profit," the speaker stated.

# NEW BATTLESHIP SENT DOWN WAYS

### First 26,000-Ton War Craft Christened Scharnhorst After Prussian Military Hero

WILHELMSHAFEN, Germany, Oct. 3 (A.)—Germany's first 26,000-ton battleship was launched today by Gen. Werner von Blomberg, minister of war.

She was christened "Scharnhorst," after General Gerhard Johann David von Scharnhorst, early nineteenth century Prussian military hero.

The name, General von Blomberg explained, was doubly symbolic. It also was borne by the Great War cruiser which was sunk by British gunfire in the great battle of the Falkland Islands in the South Atlantic in 1914.

The battleship, which has been called "Battleship D," will carry nine eleven-inch guns and twelve six-inch anti-aircraft pieces.

# FILM EXTRAS WIN DISPUTE

### Director Agrees Not to Engage Society Girls for Parts in Production

SANTA BARBARA, Calif., Oct. 3 (AP.) — Blue blood and angry tears stained the fashionable hills of Montecito today as militant movie players forced a director to fire a group of society girls who had taken jobs as "extras" in a new picture.

The battle was hot, sharp and decisive.

"Give those jobs to legitimate extras" a three-girl delegation told Director Frank Tuttle late last night, "or else we're walking out—and every star in the cast goes with us."

Tuttle asked for ten minutes' breathing space.

In that time, he learned that the latter half of the ultimatum was true. The "name players" in the company had agreed to support the demands of the $5-a-day extras. Top names are Jack Benny, Mary Boland, George Burns and Gracie Allen.

**RECEIVE ASSURANCE**

When the girls came back, he said he would see to it that no extra roles would be played by society girls.

Casting records for the picture, "College Holiday," had shown the names of Polly Forsyth, daughter of Mrs. Frederick H. Forsyth; Barbara Cowles, daughter of Mr. and Mrs. William H. Cowles; Margaret McDougal, daughter of Mrs. Taylor McDougal; Peggy Carr, daughter of Mrs. James C. Carr, and Nancy Hatch and Gladys Turner.

The three spokesmen for the embattled extras were outspoken about the situation, as they saw it.

**BREAD TO EXTRAS**

"Why should rich girls who don't need the money take the bread out of the mouths of extras," snapped pretty Lucille Lamarr. "They get a thrill. Somebody else misses a meal."

Margaret McDougal fired the retreating battery from the other side.

"What if we don't need the money?" she retorted. "This 'rich heirless' stuff gives me a pain. Anyway, our salary would go to charity."

# Crashes Through Window of Store

VANCOUVER, Oct. 3 (C.)—Two men narrowly escaped tonight when the truck in which they were riding crashed through the window of a store after colliding with another machine at a street intersection.

George Fyvie was in hospital with severe facial cuts, but the other man, his uncle, escaped uninjured.

# POLICE AROUSED BY COINS' INSCRIPTION

RIO DE JANEIRO, Oct. 3 (AP.)—Police in nearby Nictheroy opened an investigation after a tramway conductor turned in coins inscribed "Death to Getulio Vargas," where usually appears the legend "Republic of the United States of Brazil."

KATRINE, Man., Oct. 3 (C.)—Three armed men robbed Fred Hodgins, postmaster at this town 100 miles west of Winnipeg, of $3,800 in cash early today. Hodgins and his daughter were left trussed as the bandits escaped.


ESTABLISHED 1901
Angus Campbell & Co. Ltd.
1008 GOVERNMENT ST.
Please Turn to Our Ad on Page 21
For the Latest Fall Dress News!

SEE THE NEW WESTINGHOUSE WASHERS
CANADA'S FINEST WASHING MACHINE
McLennan, McFeely & Prior
1100 Government Street G 1111

Phenomenal Jewelry Release
SALE
AT PUBLIC AUCTION
Continuous daily at 2 p.m. sharp.
Two Beautiful Gifts Given Away FREE Every Day
Joseph Rose, Ltd.
1013 Government Street

G 4044 G 4044
ALL FIR
MILLWOOD
$5.00 For 2 Cords No. 1 Fir Millwood
Heavy Slabs ..... $3.50
Inside Fir Blocks ..... $4.00
Colwood Wood Co
C. D. SHAW—BRUCE LOW
728½ Fort Street

HOTEL Stewart SAN FRANCISCO
DOWN TOWN
On Geary St., just above Powell—Close to the principal Stores and Theatres.
MODERATE RATES
Without Bath Beginning $1.50 | With Bath Beginning $2.50
EXCELLENT MEALS
Breakfast .25, .35, .50—Luncheon .50 (Sun. .65)—Dinner .75 (Sup. .85)
Send for Folder—gives complete Tariff, describes points of interest.
Chas. A. & Margaret Stewart, Proprietors

Vitamin Preparations
Proving a vitamin product's potency is the most important part of its manufacture. We are particular to choose those preparations which we know can be guaranteed by the guarantee on the label.
Halliver Oil Capsules (new lower prices), A.B.D. Capsules, Etc.
BROAD AT FORT
McGill & Orme
PHONE GARDEN 1196
PRESCRIPTION CHEMISTS

I have the Solution to your Problem

"My associates and I have helped 145,000 persons in the past year to arrange financial security for themselves and their families.
"We are specially trained to render such service and are fortunate in that our Company's name is a hallmark of integrity and strength.
"May we help you in your plans
—to educate your children
—to provide for your wife or other dependents in case of your prior death
—to protect your business interests
—to furnish funds upon which to retire
—to clean up all debts at death, including Succession Duties, unpaid taxes and other bills?
"With proper provision for the future there is greater enjoyment of present living.
"May we talk it over with you?"
Established 1874
London Life
Insurance Company
"Canada's Industrial-Ordinary Company"
HEAD OFFICE - LONDON, CANADA
W. E. Wolfe, C.L.U., District Manager, Vancouver
J. Barraclough, C.L.U., District Supervisor, Pemberton Building, Fort Street, Victoria

MONEY SAVED IS MONEY MADE
OUR BIRTHDAY SALE of Silk Dresses, Wool Dresses, Fur-Trimmed and Untrimmed Coats Hosiery and Blouses—Now in Full Swing for One Entire Week
A HUGE VOLUME CROWDED INTO THIS ONE STORE makes it possible for us to give you larger assortments from which to choose, and the very newest styles in existence, and always for less money. We invite you to come here all this week to see these wonderful new styles in GUARANTEED QUALITY MERCHANDISE
DRESSES of chic style and quality . . . 2.95
DRESSES—you would expect to pay 9.95 to 12.95
Satin back, crepe, sheers, etc., including half sizes 5.95
TWEED SPORT COATS—a big selection from 9.95
FUR-TRIMMED COATS, all shades, styles, from 12.95
FUR COATS, positively the biggest value in town 29.95
SATIN BLOUSES, long and short sleeves, special 2.00
A Store With a Principle!
The More We Sell the Less You Pay
Monday Morning at 9 o'Clock
EDDY'S
OPPOSITE "THE BAY"—1629 DOUGLAS ST.
Better COATS and DRESSES and Always for Less Money

# The Daily Colonist

Established 1858

Limited Liability

The Colonist Printing and Publishing Company, J. L. Tait, Managing-Director

Subscription Rates by Carrier and by Mail in Districts Contiguous to Victoria, Served by Colonist City Carriers:

| | |
|---|---|
| Yearly | $12.00 |
| Monthly | 1.00 |

All subscription rates payable in advance. Mail subscribers are requested to make all remittances direct to The Daily Colonist.

Subscribers in ordering change of address should be particular to give both old and new address.

Subscription Rates by Mail:

To Canada, Great Britain, the United States and Mexico, except districts as above:

| | |
|---|---|
| Yearly | $6.00 |
| Half-Yearly | 3.00 |
| Quarterly | 1.50 |

Sunday, October 4, 1936


## TOLL OF THE ROADS

There never was such a plethora of advice as to what should be done to reduce accidents on the highways, and there never was greater need for more drastic regulations, and, above all, for a real sustained campaign of education to impress upon the human consciousness the need for safety. With all that has been done up to the present the toll of accidents continues to increase in most countries. Some people complacently put this down to a growing number of people using motor cars; others see no excuse in this for the danger that faces life, limb and property. Out of the welter of advice that comes from the experience of different lands there is no doubt that some of the best is related to education so as to change the outlook regarding the value of speed and its effect on human casualties.

It is a terrible indictment of humanity that the loss of life on the roads should be so heavy. The public seems so apathetic, so ready to accept motoring accidents as inevitable, whereas there is none of them that could not be avoided if proper care were exercised. That is the thought that should dominate all considerations affecting traffic. Any other thought is the negation of common sense. There should be an attempt at reconstruction of human consciousness in its attitude towards travel on the roads. It is a paradox of the situation that if the railways were responsible for anything like the death toll there is on the highways there would be cry to high heaven for reformation of such travel.

There are organizations in our midst, in every country for that matter, that are concerned about human safety. They do good work in the way of education, but it is insufficient work. There is legislative action providing safeguards. Roads are constantly being improved. The press is an active agency in promoting education in the laws of safety. All these precautionary agencies are obviously quite insufficient, and even what is being done in the schools to build up a generation with a safety consciousness is only partly of use.

There are other agencies that should be called to the counsels of those who are concerned about safety on the roads. There are the organizations of trade and industry which control transport or are interested in it. In any campaign of education they should join hands with private interests and with commercial motorists and assist in providing the funds necessary to spread the truth. This is tantamount to advocating that motorists, motor traders, motor manufacturers and motor users should be a unit in the fight for lives that are jeopardized. It is a matter of the deepest concern for everyone, for no one knows if he may be next to fall a prey to reckless or careless driving. In such a campaign of education unity is strength. In the cause of human safety there are few measures that could be adopted better calculated to appeal to public common sense, than some method in which all could be included to spread the doctrine of common sense among that minority that is responsible for so much loss of life, so much injury to limb and so much damage to property on the highways throughout the world.

## THE HIGHER LIFE

"It is a poor sort of happiness that could ever come by caring very much about our own narrow pleasures," said George Eliot. What she meant was that the highest happiness is only possible by having wide thoughts and much feeling for the rest of the world as well as for ourselves. That is the course that will be chosen where the soul sees what is good. It is a matter of giving up thinking of pleasures and rewards, or not laying too much stress on them. It is a case, to quote her again, of "acting nobly and seeking to know the best things God has put within the reach of men," and, "of fixing the mind on that end and not on what will happen because of it." Those who fix their minds on something lower and make it the rule of their lives, who seek pleasure and escape from what is disagreeable, do not elude calamity, and when it comes it is calamity that falls on a base mind and where it has not the balm that is given by spiritual strength.

The philosophy of wide thoughts is a way of communicating happiness. Bacon believed that it redoubles joys and cuts griefs in half. It is a philosophy which teaches that a man's first concern should not be related to his own desires, impulses and fears, but for the things and people outside him. That is a very difficult doctrine to inculcate into any mind, but it means that the self can attain a fuller and a nobler life according as it goes out and responds to what is ideal. Any philosophy of communicating happiness is that in which the true self has its part in spiritual reality. In other words, human personality finds its full activity in that which is supernatural. This means that the highest life is attained by the finding of the ideal in the Person of Christ and making that ideal the controlling force.

There is no reason why, in every individuality, there should not be an effort to reach the higher self. A modern psychologist says that the perfected self becomes unaware of its own existence because of the enrichment and satisfaction it derives from contact with others. This is an explanation in a material sense, but no such unawareness can be achieved save through the Christian's experience of the life in Christ which leads to all self-negation. It is the unusual life that divorces self altogether. In every heart there is the feeling of discordance. There is the struggle between the lower and the higher self; there is the conflict of thought in the mind about the extent to which a man's judgment may be unworthy of himself or that it springs from a source higher than himself. Where the higher self is attained it is through regarding that self as capable of infinite possibilities and progress. It is certain that this viewpoint cannot be achieved save by the life that goes out and receives into itself the life of God in man.

The higher self means participation in the higher life, and that, in turn, means moral unity, which is only possible of achievement for those for whom religion is the soul of action. Where there is true character there is some dominant, controlling purpose. Where that character is spiritually directed there is duty, service and obedience to the Divine Will. There is an effort to emulate what is the ideal of human life as manifested in the Perfect Man. That controlling purpose can become the master motive of conduct; it can carry a man along through the stretches of his experience to an ever higher level of virtue and bring to the art of living unity, harmony and energy. To the extent that a knowledge of truth is achieved man learns that there are eternal verities which demand his allegiance and without the observance of which no final satisfaction can be gained. The highest wisdom springs from a spiritual interpretation of life; from that which gives the certitude that comes from faith in the unseen. That is the faith that makes men loyal to righteousness and that enables them to withstand the temptations of the world.

It is said that "whoso findeth wisdom findeth life." "The Christian ideal is that the fullest revelation of wisdom is found in the person of the Master who expresses what the Divine Will is for men, how the highest manhood may be achieved, in what way there can be a complete discharge of life's duties. Following in His footsteps man finds that the wisdom He gives, as one writer has said, "not only enables men to acquire the art of living, but it takes its abode within them, to bind all the powers of their personality into harmony and re-create them after His likeness." The quest along the path that the Master trod teaches the secret that makes a man a lord of life, that gives him the highest standard of values, that enables him to measure the worth of things in the balance of eternal truth. He has won that spiritual reward which neither moth nor rust can corrupt, a treasury of riches that yields all that is best on the road to eternal life.

## SOVIET COAL FOR CANADA

The Liberal Government in lifting the embargo on trade with Russia arranged for the shipment of 250,000 tons of coal from the Soviet realm. This is a direct slap in the eye for the Welsh export trade, and the Miners' Department of the South Wales Coalowners' Association has made representations designed to safeguard the present position of British anthracite coal in the Dominion. Those representations have been made to the Government at Ottawa, but without avail. The result is that Ottawa's desire to trade with Russia has created a condition that has a serious effect on the South Wales coalfields, accentuating unemployment there. Presumably representations have been made by the British Government to Ottawa, but there is no knowledge of what is the reply.

There seems to be no logical or patriotic reason why Canada should endeavor to replace Welsh anthracite imports to this country by Russian imports. Whatever the Liberal Government's friendliness towards the Soviet realm it should not be carried to the point of injuring British trade.

## ANGLO-FRENCH RELATIONS

But let us get down to essentials; once Germany was mistress of Central and Eastern Europe, and controlled the cornlands of Ukraine and Rumania, and the oilfields of this latter country, and commanded military resources three times greater than those she possesses now, would she not then be in a position to turn her attention to us—to England as well as to France—and, this time, not only to leave us in secure enjoyment of peace, but to dictate to us a peace under terms which she herself should fix? Is there not even a school of thought in Germany itself which holds that the fate of the empires of the world will be decided, not in the colonies but in Europe, in the respective mother countries? In these considerations lies the true problem of France and England.—The Nineteenth Century and After.

## IMPERFECTION

Our own imperfection makes us hasty to rebuke the imperfect; and it is a very subtle and all-permeating self-love which cannot forgive the self-love of others. The stronger it is, the more critical will the censor be. There is nothing so irritating to a proud, self-willed mind as the self-will of a neighbor; and another man's passion seems intolerably ridiculous, unbearable to a man who is given up to his own. But he who is full of the Love of God, on the contrary, is full of forbearance, consideration and indulgence.—Fenelon.

## The Weather

Meteorological Office, Victoria, B.C., at 7:00 p.m., October 3, 1936.

### SYNOPSIS OF WEATHER CONDITIONS

A deep depression is passing inland from the North Pacific Coast, having caused heavy rain along the Coast, and showers in the Interior of British Columbia. The weather has been fair, with rising temperature, in the Prairie Provinces.

### PRECIPITATION AND TEMPERATURES

(Precipitation for twelve hours to 5:00 p.m.; temperatures for twenty-four hours.)

| | Rain | Min. | Max. |
|---|---|---|---|
| Victoria | .06 | 48 | 54 |
| Nanaimo | .08 | 53 | 56 |
| Vancouver | .9 | 45 | 52 |
| Kamloops | .08 | 42 | 66 |
| Prince George | .48 | 30 | 56 |
| Estevan Point | 1.10 | 52 | 54 |
| Prince Rupert | 1.24 | 46 | 56 |
| Atlin | .. | 44 | 54 |
| Dawson | .08 | 32 | 36 |
| Seattle | .18 | 54 | 64 |
| Portland | Trace | 52 | 66 |
| San Francisco | .. | 54 | 60 |
| Spokane | .. | 48 | 68 |
| Los Angeles | .. | 58 | 74 |
| Penticton | .. | 36 | .. |
| Vernon | .. | 38 | .. |
| Grand Forks | .. | 30 | 68 |
| Nelson | .. | 36 | 68 |
| Kaslo | .. | 35 | |
| Cranbrook | .. | 30 | 67 |
| Calgary | .01 | 32 | 62 |
| Edmonton | .. | 30 | 60 |
| Swift Current | .. | 34 | 60 |
| Prince Albert | .. | 30 | 46 |
| Qu'Appelle | .. | 28 | 60 |
| Winnipeg | .. | 18 | 52 |
| Moose Jaw | .. | 38 | 62 |

### SATURDAY

| | |
|---|---|
| Minimum | 48 |
| Maximum | 54 |
| Average | 51 |
| Minimum on the grass | 44 |

Weather, raining.

### 5:00 P.M. WEATHER REPORTS

Victoria—Barometer, 29.95; wind, SE., 4 miles; raining.

Vancouver—Barometer, 29.96; wind, E., 4 miles; raining.

Kamloops—Barometer, 29.88; wind, SE., 6 miles, cloudy.

Prince George—Barometer, 29.68; wind, S., 22 miles; raining.

Prince Rupert—Barometer, 29.68; wind, SE., 4 miles; fair.

Estevan Point—Barometer, 29.86; wind, SE., 8 miles, raining.

Tatoosh—Barometer, 29.92; wind, S., 24 miles; raining.

Portland—Barometer, 30.04, wind, SW., 6 miles; raining.

Seattle—Barometer, 30.00, wind, S., 8 miles; raining.

San Francisco—Barometer, 30.04, wind, W., 10 miles; fair.

## Note and Comment

—By Anon.

Ah, I knew it would happen, sooner or later. Not that I would defend striking a woman, mind you; but after all there is such a thing as extreme provocation, and what could be more annoying than to have someone talking incessantly near you in the theatre? Anyway, Alfred, a twenty-nine-year-old resident of New York, went to see a movie the other night, and he ended up in court charged with slapping a woman "in the theatre," though that is a little vague. The judge sided with him, too.

Nice work, Alfred. Only why should this priceless evidence of man's last stand against encroaching femininity go down in history so poorly recorded? Who was the women? How was she slapped? At what point in the show did she break in with her bit? What did she say?

Journalism is degenerating if it cannot answer our just curiosity on such vital points. Magistrate Henry Curran deserves well of mankind, even though he holds the old-fashioned view that people who pay for admission have a right to hear some of the show.

* * *

Some of the most dramatic moments of the theatre have been spoiled for me in just that way. Once in a Western thriller, where a poor Mounted Policeman was alone and practically unarmed (with only one revolver) behind a door as three villains searched the room to kill him, I sat tensely waiting for his last words. Do you think I could get them? No, sir. What I heard was: "Amy likes the pink, too; only it's a little too long in the hem. She says—."

Then again at a flying picture where an intrepid airman (that's the word they always use) was preparing for a Nine G power dive, I clutched the arms of my seat and waited breathlessly for his reactions as his machine climbed to 20,000 feet (in three seconds) and nosed down into an ear-splitting power dive with flying wires screaming and blood fairly gushing out of his nose.

All on edge, I watched the altimeter run down like an eight-day clock on the ninth day. Through 15,000 feet; through 10,000 feet; through 5,000 feet; through 1,000 feet. Through zero feet, and presumably far into the very ground went that machine—and the intrepid man lived to tell of it. His words would have been invaluable to science; but, bless you, we could not get them. All I heard was: "But don't tell her I told you what she told me, because I promised I wouldn't tell you."

* * *

Never shall I forget the agonies I suffered at the first Dickens' picture. Every word of the master is precious; but who can truly weigh the full and sublime effect of Wilkins Micawber's advice to David Copperfield, when he tells of a balanced budget and happiness! W. C. Fields, playing Wilkins, had just got to those immortal lines in the play when all of us in Row "X" heard this:

"My other piece of advice, Dear David, you know already. Don't go near the indoor pool if you have put peroxide in your hair. Income—. Positively green, I tell you. Result happiness! And they wouldn't do a thing about expenditures—ought, ought and six. It's a shame!"

Well, one must not expect too much from a movie even in these days. I was rushed for time that night, but resolved to go again. I chuckled silently (at least I hope it was silently) to myself through the first part of the picture, and set myself for the real thrill with the entry of Wilkins in the flesh, again.

To protect myself, I had brought Dickens' lines written out on a slip of paper. It was a wise precaution, because the Bloggs family, all seven of them, chose that moment to enter Row "X." I left the theatre babbling Wilkins' lines incoherently; but I still want to see what Mr. Fields looked like when he said them!

* * *

Nice work, Alfred! You have struck a blow for theatre-goers in general. You have shown the way to emancipation of your fellow men from the tyranny of auditorium chatter. You have gone far to revive for us the blessed days of the almost silent film. Your picture ought to be shown at the opening of every performance on the silver screen. Better, why not a news reel of how you did it? In fast and slow motion, with cut-backs to let the lesson sink in. Slap your wife, if the other lady won't co-operate. Cannot something be done with your President? Isn't there a Congressional medal for bravery? If there was a hero, you are one!

Alas, it takes a hero to do it! That is the trouble. Place your Mounted Policeman up against that predicament and he would hide behind two doors. Ask your intrepid airman to do a Nine G dive on the lady's chin, and he would slink clean away. Yes, on the whole I feel that you have not got the proper remedy yet, Alfred. It is too dangerous for ordinary folks to try; and even you might not get away with it a second time. But it was a worthy effort, and I certainly hope you get the medal.

## NEARLY DIED WHEN KETTLE BOILED OVER

VANCOUVER, Oct. 3 (CP). — Mrs. Margaret Gillis was recovering in hospital today from gas poisoning suffered yesterday when a kettle boiled over and extinguished the flame of a gas stove in her room.

Police report Mrs. Gillis "fell asleep after putting the kettle on the stove. She was found in a semi-conscious condition on her bed by neighbors.

## The Observation Car

BY THE EDITORIAL STAFF

### Just a Reminder

When the Government is making up the details of its budget for presentation to the Legislature when it meets this month, it is to be hoped that it will include $50,000 to aid Victoria in celebrating the Diamond Jubilee of incorporation. Obviously, the Government can hardly intend not to give just as liberal aid to Victoria as it did to Vancouver.—B.A.M.

* * *

### Weeping for Workers?

Although the figures don't find their way into the records of increasing business, it strikes us that probably one of the most flourishing callings in the United States is the manufacturing of tear gas—if the freedom with which authorities use it in strikes is any criterion.—W.I.F.

* * *

### Not the Real Ones

Many of the fellows you know are friends, but unfortunately the "r" is silent.—W.J.H.

* * *

### Ready-Made Egg-Nog?

All is not lost for the Lodi, California, resident whose home-brew stock of brandy was dumped into the duck pond with the result that all his ducks were inebriated. They say brandy is a good preservative. Then the duck eggs should never go bad.—N.A.C.M.

* * *

### A Master of the Skillet

In a review of a prominent Victorian's life we were highly amused to read that he once won a scholarship in home economics. We always understood the term meant cooking and sewing. We heard several of the man's friends invited him to dinner on the understanding that he would cook the meal . . . A young logger was heard to remark that he was going to make every effort to earn all the money he could during the next fifteen years. At the end of that time he figured there would be no more logging on Vancouver Island . . . The same man got quite hot under the colar when discussing timber royalties. "Just look at the money the Royal Family gets from the Island through royalties paid on logs," he said in explanation . . . Armed with a bag of clubs, a golfer stepped at the corner of Fort and Broad Streets and backed up to a cast iron lamp standard. With a rythmic motion he swayed back and forth until a sublime look spread over his countenance. A friend, who paused to wonder at the strange sight, soon found out the golfer had changed to his Winter "longies" and was eliminating an itch . . . A scientist claims an intelligent man uses only 10 per cent of his brain. The sports editor claims a good football player uses only 50 per cent of his feet . . . One of the city's rotund policemen is famed for his courtesy in directing visitors. During the tourist season hundreds of persons asked him "Where is a good place to eat?" Before he had a chance to reply, they invariably noticed his girth and added: "Where do you eat, officer?" . . . Our tobacconist friend surprised his wife the other morning by remarking: "Think I'll put on my golf sox." She asked what he meant. "The pair with eighteen holes," he replied.—G.B.

## SUNRISE AND SUNSET

Time of sunrise and sunset (Pacific standard time), at Victoria, B.C., for the month of October, 1936.

| Date | Sunrise | Sunset | Date | Sunrise | Sunset |
|---|---|---|---|---|---|
| 1 | 6 12 | 5 53 | 17 | 6 35 | 5 21 |
| 2 | 6 14 | 5 51 | 18 | 6 37 | 5 19 |
| 3 | 6 15 | 5 49 | 19 | 6 38 | 5 18 |
| 4 | 6 17 | 5 47 | 20 | 6 40 | 5 16 |
| 5 | 6 18 | 5 45 | 21 | 6 41 | 5 14 |
| 6 | 6 20 | 5 43 | 22 | 6 43 | 5 12 |
| 7 | 6 21 | 5 41 | 23 | 6 44 | 5 11 |
| 8 | 6 22 | 5 39 | 24 | 6 46 | [illegible] |
| 9 | 6 24 | 5 37 | 25 | 6 47 | 5 07 |
| 10 | 6 25 | 5 35 | 26 | 6 49 | 5 05 |
| 11 | 6 27 | 5 33 | 27 | 6 51 | 5 03 |
| 12 | 6 28 | 5 31 | 28 | 6 52 | 5 01 |
| 13 | 6 30 | 5 29 | 29 | 6 54 | 5 00 |
| 14 | 6 31 | 5 27 | 30 | 6 55 | 4 58 |
| 15 | 6 33 | 5 25 | 31 | 6 57 | 4 57 |
| 16 | 6 34 | 5 23 | | | |

The Meteorological Observatory, Gonzales Heights, Victoria, B.C.

## FIFTY YEARS AGO TODAY

From The Daily British Colonist of October 4, 1886

Real Estate Sale—Yesterday a private sale of three lots on the corner of Douglas and Pisgard Streets was effected. The price was a very fair one—$8,000. It is understood that other parties are negotiating a purchase in the same neighborhood.

Island Railway Fare—The fare on the Esquimalt & Nanaimo Railway is at present $3 between Victoria and Nanaimo, and to way stations at the rate of 5 cents per mile.

Comox News—Yesterday was a very exciting day in Comox. One of our most respected bachelors, Matthew Piercy, Jr., returned from Victoria with his bride, who is also a resident of Comox. His friends made a grand gala day of it and [illegible] fully decorated with flags flying, met them at the wharf and escorted them home. In the evening the whole party, numbering over fifty persons, assembled in the hall at Elverside Grange and spent a very pleasant evening. Mr. Drabble, the Government agent, is busy surveying the new Black Creek road. Mr. Fitzgerald, the guide, has just returned from locating one or two new settlers. The farmers are commencing to take up the root crops, which are unusually good.

## Letters to the Editor

No letter to the Editor will be inserted except over the proper signature and address of the writer. This rule admits of no exception. No letter should exceed 500 words in length.

### CONDITIONS IN RUSSIA

Sir,—May I be permitted to comment upon the letter of P. Hartnell in September 27 issue. Let me say, that I do take into account the fact that this young man could not—owing to his age, or lack of it—be expected to reason from a logical point of view, so that when he attempts to discuss foreign—and particularly Russian affairs—he shows a regrettable lack of understanding of things appertaining to that nation prior to the 1917 revolution. The standard of living under the old system was second only to China, in many cases on a par with it. Added to this, we must not lose sight of the fact that Russia has been severely handicapped in that she has been compelled to build a vast war machine, in order to protect her people and their interests from the ravages of surrounding Christian (?) nations. Without this armament programme, Russia would undoubtedly be sharing the fate of Ethiopia, with a standard of living far removed from even that now enjoyed.

I am not suggesting that we in Canada adopt the Russian method of attaining control of state affairs, but what I do wish to point out is that by continually holding this people up to ridicule we are doing neither them nor ourselves any good; and where we do no good we are in grave danger of doing harm.

There are people living near to me who have friends living in Russia, and the letters they write do not in the least agree with the thoughts expressed by Mr. Hartnell. They say that there is employment for all, at wages that provide for the things they need, including certain luxuries, shows, etc.

So, Mr. Editor, this is a glimpse from the other side of the fence, and I hope that it carries a more constructive atmosphere than a letter of a defaming nature could do.

TOM D. BATESON.

152 Menzies Street, Victoria, B.C., October 1, 1936.

### THE WEST COAST ROAD

Sir,—After reading in your columns about the recent proposal of Mr. J. O. Cameron to the Chamber of Commerce that immediate steps should be taken to complete the West Coast Road to Port Renfrew, "if Victoria expects to stay on the map," as he aptly puts it, I write to support the action unanimously taken by the Chamber in appointing a special committee to achieve that essential object without any more injurious procrastination.

The great and permanent benefits of a strictly business kind to be derived by the whole of Greater Victoria from this far too long delayed work of real construction, are admitted by every one who has given thought to the matter, and are so well and convincingly put by Mr. Cameron that I shall not presume to restate them, but I venture to point out that additional benefits of equal permanent value of another kind will also result, such as, for example:

(1.) The opening of the road in time for the celebration next year of Victoria's Diamond Jubilee (commemorating its incorporation in 1862), which will attract a very large number of visitors and tourists (as has been the case this year in Vancouver), and it will be a "drawing card" of the most attractive kind to be able to advertise the fact well in advance that a new coastal highway is being opened up which will at last permit visitors to British Columbia to see, like Balboa, the "greatest thing in the world," i.e., the Pacific Ocean (occupying as it does one third of the earth's surface) in all its majesty, which, astonishing to say, they cannot do now, but only its inlets, despite the many millions that have been spent upon building roads in this Province. This unique scenic advantage, with the further illimitable natural attractions of the hinterland of the new Pacific National Park that will thus become accessible, with its vast new areas of distinct flora and terrain, is something that cannot be paralleled or equalled in all Canada, and therefore will stand for all time without rival. On this very important feature Mr. C. L. Harrison is best qualified to enlarge, because for year after year he has, in the most public-spirited manner, spared no pains to bring it to the favorable attention of the public and the National and Provincial Governments, and to place his wide knowledge of the district at their disposal.

(2.) The employment during this Fall and Winter of a large number of men in this essential and permanent work will be of great assistance to the Government, to the Corporation of Victoria, and to the various charitable organizations which are already laudably working to make due provision for the additional and imperative demands of quickly approaching Winter, and the money thus spent will be spent in a way which will be not a loss but a speedy benefit, and more than a full cash return, to every citizen of Victoria, either directly or indirectly, and will also thereby reduce the amount of money required to be raised by taxation for purposes of relief.

(3.) The immediate undertaking and completion of such an admittedly beneficial work will insure for all time the prosperous future of Greater Victoria and at once create a justifiable feeling of hope and confidence in its inhabitants; and, above all, it will remove the baleful feeling of uncertainty and apprehension for their future that now oppresses the minds of so many of the fine young people that we are proud to see upon our streets but are saddened to think that in so many cases their early life is already clouded and discouraged by the present condition of no prospect of employment — a truly deplorable state of affairs for which they are in no way responsible, and so our duty to save them from the deterioration and dangers of enforced prolonged idleness must be discharged with all possible dispatch.

Mr. Cameron's estimate of the cost of completing the road to Port Renfrew is $100,000, and the said special committee has been deputed to interview the Government to induce them to make the expenditure. Now while this is the usual way of proceeding, yet I venture to make the proposal that under the present urgent and special circumstances the people of Victoria should support the special committee (and our members of the Legislature who will doubtless be invited to co-operate with them, by making a special effort and setting a fine example of self-help, by subscribing without delay a substantial portion of the required sum, thereby greatly fortifying the committee and our parliamentary members in presenting our case for co-operation in such a strong and special way that it will specially commend itself to the Government as a work of mutual co-operation and not simply another request of the ordinary kind, however justifiable, for a grant from an over-burdened treasury.

Our city is in a crucial stage of its history; the Legislature meets in a few weeks; no time should be lost; and so I propose that the sum of $25,000 be as quickly as possible voluntarily subscribed by the residents of Greater Victoria as a substantial contribution to the said total cost. That sum can be raised if only 250 people will each subscribe $100, and I shall not only esteem it a privilege to be one of them, but shall also regard it as the best investment I have ever made in this city since I came to live in it nearly forty-three years ago, after visiting it first in 1887. I firmly believe, that if you will be so kind as to open a subscription list, 249 other residents, both women and men, will come forward to prove in the most striking way to all concerned (including the holders of our bonds with whom negotiations are now in train) that we have not only every confidence in our future but also the courage of our convictions; and also it will proclaim to all Canada that the admirable public spirit of the intrepid pioneers who built up this beautiful and distinctive capital of British Columbia by their energy and their enterprise (and who were not afraid to back up their big plans with their money) still lives in their many descendants, and also in us who have come to follow along their trail, and now have the opportunity of completing it to the open waters of the Pacific Ocean.

ARCHER MARTIN.

Law Courts, Victoria, B.C., October 2, 1936.

P.S.—Since writing the above, I was delighted to read in your issue of today that the enterprising and public-spiritedly people of Kelowna have voluntarily undertaken, at their own expense, the construction of a fourteen-mile road from their town to Naramata, and that "a 'gang' of Kelowna's bankers, lawyers and business men were wielding picks and shovels and had already progressed two miles." All honor to Kelowna!

A.M.

### BIBLE PROPHECIES

Sir,—Further to the comments re British-Israelism, which have been placed before your readers, I notice one correspondent refers to a long list of notables in support of the claims thereof. That does not prove the claim. Moreover, all "notables" are not on the side of British-Israelism. As the list commences with Queen Victoria, let me refer to one of her ministers. A book, "The British Nation Not Identical With the Lost Ten Tribes," was sent by its author (Rev. R. Cornall) to the late Mr. Gladstone, who, in acknowledging the work, said, in effect, "he was glad some one had entered the lists against a notion which to him seemed not only an error, but almost a delusion."

Mr. J. W. Green comes along saying, "such people as Mr. Tapscott should study the Bible with its reference to the Pyramid." Now, I do not know Mr. Tapscott, yet in the eyes of Mr. Green I may be one of "such people." Has Mr. Green studied the Bible? If so, will he tell us how many times the "pyramid" is mentioned in the Bible? I do not mean deductions which may or may not be right. But perhaps he has studied, or accepted, the work of Davidson and Aldersmith. This he was probably able to masticate without the help of a Philadelphia lawyer. I wonder how many British-Israel followers who think the Bible makes any reference to the pyramid have read that ponderous work of nearly 600 pages, and claim to understand it? A reviewer, in 1924, of the book, said of the introduction by Mr. Clemenshaw, "Frankly, the book, embodying material labor which could not have been obtained for 25s. in view of its necessarily restricted appeal, is beyond the generality of mankind, and in laying it down we readily accept the dictum of Mr. Clemenshaw that 'It has not been an easy task to write this book.' With even greater zest we second his further proposition, 'It will not be an easy task to read it.'"

The fact that many Bible prophecies have come true does not prove the pyramid to be a subject of the Bible, or even that an Englishman is an Israelite. I go further and say that there are other prophecies to be fulfilled which in their fulfillment disprove the claims of British-Israelism. How much of British-Israel propaganda must we study before it "is a folly and a shame unto us" when we dare to speak against this 'delusion' and snare as we are now told from Vancouver? Isaiah xix. 19, does not "mention the Pyramid of Gizeh," nor does it refer to that structure. Affirmation to the contrary is not proof. And so with Jeremiah xxxii. 20. But then I may not have sufficient "imagination" to see these things—for, according to one of their writers, imagination is a necessity in the case.

Let us examine one more Scripture quoted to support the British-Israel claim—like all others it fades away before the light of practical examination and correct application. Jeremiah xxxi. 31-37. "Behold, the days come." British-Israelism says they have already come. But no, "the days come saith the Lord, that I will make a new covenant with the house of Israel, and with the house of Judah." Upon what divine principle of interpretation can we say that the new covenant is made with the house of Israel (British-Israel?) before it is with the house of Judah? The British Commonwealth of Nations, etc., does not "fit in exactly with all the promises God made to Abraham, Isaac and Jacob."

It is true that David's throne "never was in heaven"; it is also true that it never was—and never will be—in the British Isles. However, the day is coming when the "kingdoms of this world"—and surely Britain is one of them—will, after their power is taken from them by the Son of David, become the kingdom "of our Lord".

If British-Israel did "care what church a person may belong to" it would soon lose its popularity. Take "nationalism" out of it, and nothing is left.

ALBERT HALL.

R.R. 4, Victoria, B.C., October 1, 1936.

### FOUNDERS' DAY, Y.M.C.A.

Sir,—Will you kindly permit the liberty of your columns to acquaint past and present members of the Y.M.C.A., particularly the former, with the fact that we are celebrating "Founders' Day" on Monday next, October 5, at 6.15 p.m. in Spencer's dining room.

"Founders' Day" is designed to honor the memory of Sir George Williams, the original founder, and also the local pioneers who labored with vision and self-sacrifice in the past to lay the foundations of the present association.

It is impossible to issue individual invitations to all those who ought to be present, but the committee in charge trust that the general invitation will be sufficient to bring out those interested.

Reservations can be secured by phoning E 7194.

H. B. WITTER, J.C., President.

Y.M.C.A., Victoria, B.C., October 2, 1936.


Men's Pure White Wool Socks

Ankle Length Style and Extra Full Length Style FOR BADMINTON PLAYERS

"THE WAREHOUSE"

1110 GOVERNMENT STREET 1420 DOUGLAS STREET

35c PER PAIR

Cranleigh House School FOR BOYS

The Oak Bay Day School. Preparatory and High.

C. V. MILTON

Cadboro Bay Road E 8214

STOCKER'S SECURITY STORAGE LTD.

VICTORIA'S FINEST FURNITURE • • WAREHOUSE MOVING • PACKING • PHONE G 8181 •


## Skims Off Gold From the Danube

BUDAPEST, Oct. 3 (AP).—Sandor Schmidt, director of the Dorog Coal Mine, claims that his new method of reclaiming gold from the Danube, by forcing froth-producing gases into the water, is fifty times more efficient than the old placer method. He says tests "have been successful beyond all expectation." After the froth is produced he skims off the surface.

## MOONRISE AND MOONSET

Time of moonrise and moonset (Pacific standard time), at Victoria, B.C., for the month of October, 1936.

| Date | Rises | Sets |
|---|---|---|
| 1 | 5 56 p.m. | 7 29 a.m. |
| 2 | 6 31 p.m. | 8 54 a.m. |
| 3 | 7 12 p.m. | 10 18 a.m. |
| 4 | 8 03 p.m. | 11 31 a.m. |
| 5 | 9 02 p.m. | 12 34 p.m. |
| 6 | 10 08 p.m. | 1 25 p.m. |
| 7 | 11 19 p.m. | 2 06 p.m. |
| (Last Quarter on 7th) | | |
| 8 | ...... | 2 38 p.m. |
| 9 | 0 29 a.m. | 3 04 p.m. |
| 10 | 1 37 a.m. | [illegible] p.m. |
| 11 | 2 44 a.m. | 3 46 p.m. |
| 12 | 3 49 a.m. | [illegible] p.m. |
| 13 | 4 55 a.m. | [illegible] p.m. |
| 14 | 5 58 a.m. | 4 43 p.m. |
| 15 | 7 01 a.m. | [illegible] p.m. |
| (New Moon on 15th) | | |
| 16 | 8 08 a.m. | 5 21 p.m. |
| 17 | 9 10 a.m. | 6 04 p.m. |
| 18 | 10 10 a.m. | 6 42 p.m. |
| 19 | 11 07 a.m. | 7 28 p.m. |
| 20 | 11 57 a.m. | 8 21 p.m. |
| 21 | 12 39 p.m. | 9 23 p.m. |
| 22 | 1 15 p.m. | 10 30 p.m. |
| 23 | 1 48 p.m. | 11 41 p.m. |
| (First Quarter on 23rd) | | |
| 24 | 2 12 p.m. | ...... |
| 25 | 2 3[illegible] p.m. | 0 [illegible] a.m. |
| 26 | 2 00 p.m. | 2 13 a.m. |
| 27 | 3 24 p.m. | 3 32 a.m. |
| 28 | 2 51 p.m. | 4 48 a.m. |
| 29 | 4 23 p.m. | 8 21 a.m. |
| (Full Moon on 29th) | | |
| 30 | 5 01 p.m. | 7 45 a.m. |
| 31 | 5 49 p.m. | 9 05 a.m. |

The Meteorological Observatory, Gonzales Heights, Victoria, B.C.

## Tides at Victoria

OCTOBER

(Time of tides (Pacific standard time), at Victoria, B.C., for the month of October, 1936.

| Date | Time H M | Ht Ft | Time H M | Ht Ft | Time H M | Ht Ft | Time H M | Ht Ft |
|---|---|---|---|---|---|---|---|---|
| 1 | 2 35 | 7 6 | 8 39 | 5 1 | 14 15 | 8 5 | 21 26 | 2 1 |
| 2 | 4 10 | 7 6 | 9 17 | 5 7 | 14 40 | 8 9 | 22 15 | 1 7 |
| 3 | 5 36 | 7 6 | 9 58 | 6 4 | 15 10 | 8 8 | 23 05 | 1 3 |
| 4 | 7 12 | 7 6 | 10 38 | 7 1 | 1[illegible] 40 | 8 8 | 23 58 | 1 3 |
| 5 | 8 47 | 7 8 | 11 29 | 7 5 | 15 55 | 8 7 | | |
| 6 | 0 54 | 1 5 | 10 12 | 8 0 | 12 42 | 7 9 | 16 42 | 8 3 |
| 7 | 1 50 | 1 8 | 11 15 | 8 1 | 14 45 | 7 8 | 17 02 | 7 9 |
| 8 | 2 47 | 2 2 | 11 59 | 8 2 | | | | |
| 9 | 2 45 | 3 0 | 12 29 | 8 1 | 18 46 | 6 6 | 21 25 | 6 7 |
| 10 | 4 48 | 2 7 | 12 52 | 7 9 | 13 05 | 5 8 | 23 15 | 6 8 |
| 11 | 5 47 | 4 2 | 13 05 | 7 8 | 19 20 | 5 2 | | |
| 12 | 0 46 | 6 8 | 8 40 | 4 8 | 13 08 | 7 8 | 19 5[illegible] | 4 4 |
| 13 | 2 05 | 8 7 | 7 24 | 5 3 | 13 12 | 7 9 | 20 21 | 3 8 |
| 14 | 2 14 | 6 8 | 8 00 | 5 6 | 13 22 | 8 1 | 20 [illegible] | [illegible] |
| 15 | 4 18 | 7 0 | 8 28 | 8 2 | 13 36 | 8 2 | 21 20 | [illegible] |
| 16 | [illegible] 18 | 7 1 | 8 52 | 6 7 | 13 54 | 8 2 | 21 [illegible] | 2 4 |
| 17 | 6 21 | 7 2 | 9 10 | 7 1 | 14 00 | 8 4 | 22 30 | 2 2 |
| 18 | ...... | | ...... | | 14 22 | 8 4 | 23 00 | [illegible] |
| 19 | ...... | | ...... | | 14 32 | 9 4 | 22 50 | 2 2 |
| 20 | ...... | | ...... | | 14 43 | 8 4 | ...... | |
| 21 | 0 35 | 2 2 | ...... | | 14 59 | 8 2 | ...... | |
| 22 | 1 20 | 2 2 | ...... | | 15 08 | 8 0 | ...... | |
| 23 | 2 05 | 2 7 | 11 15 | 7 8 | ...... | | ...... | |
| 24 | 2 52 | 3 2 | 11 31 | 7 8 | ...... | | ...... | |
| 25 | 3 45 | 3 8 | 11 25 | 7 8 | 17 59 | 6 0 | 22 15 | 6 6 |
| 26 | 4 39 | 4 3 | 11 45 | 8 0 | 18 20 | 4 9 | 23 55 | 6 7 |
| 27 | 5 35 | 5 6 | 12 01 | 8 3 | 19 06 | 2 8 | | |
| 28 | 1 16 | 7 0 | 6 27 | 5 7 | 12 22 | 8 7 | 19 45 | 2 7 |
| 29 | 2 40 | 7 3 | 7 18 | 6 2 | 12 46 | 9 3 | 20 26 | 1 7 |
| 30 | 4 00 | 7 6 | 7 59 | 6 6 | 12 15 | 9 4 | 21 10 | [illegible] |
| 31 | 5 18 | 7 9 | 8 44 | 7 3 | 13 45 | 9 6 | 21 56 | 0 8 |

The time used is Pacific standard for the 120th Meridian west. It is counted from 0 to 24 hours, from midnight to midnight. The figures for height serve to distinguish high water from low water. Where blanks occur in the table, the tide rises or falls continuously during two successive tidal periods without turning.

The height is in feet and tenths of a foot, measured from the average level of low water.

To find the depth of water on the sill of the Esquimalt drydock, add 18.9 feet to the height of high water as above given.

To find the depth of water on the sill of the Northern drydock, add 3? feet to the height of high water as above given.

# Victoria Girl Wins Coveted Diploma as Student in Scotland

## Miss Nancy Ferguson, Supervisor of Folk Dancing In Public Schools of City, Returns After Special Course at St. Andrews University

UNUSUAL distinction has come this Summer to a Victoria girl, Miss Nancy Ferguson, who has returned from a special course of studies in Scotland with two coveted diplomas. One of these, entitling her to act as an instructor of the Scottish Country Dance Society, is particularly important, being the highest within the gift of the organization, and Miss Ferguson is one of the very few Canadians who possesses it.

Supervisor of folk dancing in the public schools of Victoria, Miss Ferguson left for the Old Land in July and went almost direct to St. Andrew's University to attend the Summer School of Scottish country dances from which she subsequently secured her two diplomas, the one already mentioned, and a second entitling her to teach the dances described in the Scottish Country Dance Book published by the society. The examinations, Miss Ferguson reports, are most rigorous, lasting an entire day, and including the putting of a class through a demonstration of dancing, so that she was immensely pleased to find that her work had been esteemed satisfactory.

### KEEN STUDENT

The arrival of a Canadian girl to attend this course at St. Andrew's University was noted by all the leading Scottish papers. The Scotsman, one of the best-known of these, gave a half-column interview to Miss Ferguson, describing her work in the schools of Victoria, and commenting with pride on the fact that she had "made a trip all the way from one side of Canada to the other and then across the Atlantic with the special object of perfecting her knowledge of Scottish country dancing, which she teaches in the schools of Victoria to school children of all nationalities."

The daughter of Mr. and Mrs. Charles Ferguson, 1206 Douglas Street, formerly of Kilwinning, Ayrshire, Miss Ferguson has studied Highland dancing ever since she was a small child, and for the past six years has made a serious study of Scottish country dances. In Vancouver she was for a time one of the instructors for the Scottish Country Dance Society, which is affiliated with the parent society in the Old Country. This has the same standing and the same objectives for Scottish dancing as the English Folk Dancing Society has for the old English dances.

### LOST BEAUTY

Interviewed on her return to Victoria a few days ago, Miss Ferguson touched a little on the history of the Scottish country dances. She specially emphasized that a difference between the Scottish country dances and the English folk dances was that the former derived from the old court life of Scotland, whereas the latter belonged to the people. The Scottish dances in passing down from the nobility to the people lost some of the dignity and beauty that belonged to them in their original form, and the object of the Scottish Country Dance Society was to restore them to their early historical standards.

"In the process of doing this the society has rediscovered some really beautiful Strathspeys and reels which, probably owing to their greater suitability for dancing in the great castles, had passed into disuse and been forgotten," she noted.

### GUARDS ITS NAME

The Scottish Country Dance Society jealously guards its reputation. This is one reason why the securing of a diploma is such an honor. They also keep closely in touch with the progress of the movement in other countries, and that is why the Scottish press was so well informed, in advance, of a Victoria girl's arrival at St. Andrew's to take the course.

The classes were under the direction of Miss Jean Milligan, head of the physical education department of the Teachers' Training College, Glasgow, which has hundreds of student teachers. Although about 200 attended the Summer course at St. Andrew's, Miss Ferguson was the only Canadian.

One of the great ambitions of the Scottish Country Dance Society, says Miss Ferguson, is to restore the popularity of the Scottish dance as a social dance. They look to their certificated students to act as aposties, and she recognized that they hoped as their only fully certificated Western Canadian student she would act as their pioneer in advancing the interests of the movement in this part of the Empire.

After finishing her studies in Scotland, Miss Ferguson went to Cecil Sharp House, London, and put in a period studying English folk and Morris dances. This, too, she found very satisfactory, although strenuous.

She is now back at her duties in Victoria, supervising folk dancing in the public schools of the city.

Speaking of her traveling experiences, she recalled that the two New Guinea explorers, W. B. Babbington and F. McKee, had been fellow passengers both on the train and boat going east, and had proved both interesting and entertaining.

## Returns From Scotland

Photograph by Cherer

MISS NANCY FERGUSON


ROLEX OYSTER

The world's most accurate wristwatch

Waterproof Shockproof Anti-Magnetic Unbreakable Glass

Endorsed by the British Government, Paris Institute of Science, Campbell-Ellsworth.

F. W. Francis
Jeweler 1210 Douglas St.



SPENCER FOODS

Monday Values—Cash and Carry

| | | |
|---|---|---|
| Butter — Springfield, 3 lbs. 73c (Limit 3 lbs.) | Cheese — Mild, 1-lb. lots, each 16c | Crescent Shortening, lb. 11c |
| Silverleaf Lard — Per lb. 12c | Large Eggs — Grade A, per doz. 36c | Wieners — In 1-lb. lots 15c |
| Bacon — Sliced, 1-lb. lots 26c | Ham — Ayrshire, per lb. 27c | Dry Salt Pork — Per lb. 18c |

Meats—As Cut in Case

Oxford Sausage, Pork Liver, Soup Bones, each 5c Lb. — Sausage Meat, Minced Steak, Boiling Beef

| | | |
|---|---|---|
| Blade Roasts — Per lb. 7c | Cross-Rib Roasts — Per lb. 8c | Rolled Rib Roasts — Per lb. 11c |
| Sirloin Tip Roasts — Per lb. 11c | Shoulder Steak — Per lb. 7c | Round Steak — Per lb. 10c |
| Sirloin Steak — Per lb. 16c | Mutton Chops — Per lb. 11c | Pork Chops — Per lb. 22c |
| Veal Chops — Per lb. 15c | Veal Steaks — Per lb. 10c | Spareribs — Per lb. 7c |

Service Meats, Delivered
PHONE SERVICE FROM 8 A.M.

| | | |
|---|---|---|
| Loin Veal Cutlets Per lb. 17c | Shoulders Lamb — Per lb. 12c | Rib Lamb Chops — Per lb. 19c |
| Round Steak — Per lb. 15c | Little Pig Sausage — Per lb. 15c | Beef Liver — Per lb. 12c |

DAVID SPENCER LIMITED



SIDNEY HOTEL
SIDNEY, B.C.
CHICKEN DINNERS SERVED EVERY DAY . . . . 75c


# HUNTERS IN NORTH SAFE

## Police Search Plane Reports Two Parties Heading to Hudson's Hope

VANCOUVER, Oct. 3 — Two parties of United States hunters, lost for more than a week in the Dorothy Lake district of British Columbia, about 400 miles east of Prince Rupert, tonight were slowly making their way to Hudson's Hope.

Inspector Frank R. Butler of the British Columbia Game Department at Vancouver, today received a message from Inspector T. Van Dyk at Fort St. John, informing him that the parties were both safe.

Van Dyk left Fort St. James last Monday in an airplane to search for the missing hunters, including John A. Newberry of Huntington, West Va., in one party, and Dr. J. Carr, of Norriston, Pa.; Paul Binet, of Minneapolis; Dr. H. Leibold, of Parkers Prairie, Minn., and L. S. Chadwick of Cleveland in the other.

### DELAYED BY FOG

The airplane was held up on Monday night by fog at Prince George. The next day it proceeded to Dorothy Lake and picked up tracks of the Newberry party but was forced to go on to Fort St. John to refuel.

On Wednesday Van Dyk returned to Dorothy Lake and found the hunters on Half Way River. He said they were out of deep snow and would reach Hudson's Hope in two or three days.

The parties were in charge of J. A. Ross and W. S. Keilly, both capable guides according to Inspector Butler.

# SAYS BUSINESS HAS IMPROVED

## Premier Pattullo Will Visit Island Towns During Coming Week

"There is no question but that there has been a visible improvement at most points in the Fraser Valley this year, and business conditions certainly look more encouraging," Premier Pattullo commented yesterday, on return from a speaking tour up the Fraser River. He addressed the Associated Boards of Trade of the Valley and Lower Mainland at Harrison, and met other groups en route.

Starting next Thursday, the Premier will pay a visit to Duncan, Courtenay and Nanaimo, on the east coast of Vancouver Island. Leaving Duncan by motor on Thursday morning, he will address a community luncheon of the Board of Trade and other groups at Nanaimo at noon; and proceed to Courtenay that evening.

On Friday the Premier will return south, visiting the Fairbridge Farm School outside of Duncan, and other points on the way. Later in the year he plans to cover the Gulf Islands, North Saanich and Saanich, to complete an official inspection of all provincial ridings.

# PACT MAY BECOME EFFECTIVE IN YEAR

Continued from Page 1

condition specified by the American Senate, which proposes that any regulations of the international commission of six to be set up for conservation of the salmon should not be effective for two cycles or eight years, should not be acted upon. Canada was ready to accept the other two conditions for an advisory committee consisting of representatives of different branches of the industry to consult with the contemplated commission and permitting attendance of this advisory committee at non-executive meetings of the international body.

### ADVANTAGE TO ALL

If the international commission of three from each country were allowed to put the regulations it may make into immediate effect, the result would be to the advantage of the industry on both sides of the border line, Mr. Michaud said. On the other hand, if Washington insisted on all three conditions being imposed, "we will very probably give the treaty, which is for a fifteen-year term, a tryout that way," Mr. Michaud said.

The Canadian Parliament approved the treaty in 1930.

## Obituary

CHRISTIE — In the presence of relatives and friends, the funeral of Alexander Chester Christie, who passed away on September 30, took place yesterday afternoon. Rev. James Hood conducted the service, during which Mrs. S. M. Morton rendered the solo "Some Day We'll Understand," and the congregational hymns sung were "Peace, Perfect Peace" and "Abide With Me." The following, all members of the I.O.O.F. Lodge of Victoria, of which the late Mr. Christie had been a valued member, acted as pallbearers: T. Neville, P. McDonald, B. Adams, E. Combe, W. Duncan and P. McLean. The remains were laid at rest in Colwood Burial Park, where graveside service was conducted by Noble Grand F. Hurry and Chaplain C. Hastings.

CROSS — Rev. Canon Stocken conducted impressive services for the late John Cross, 2806 Austin Avenue, which were held Saturday afternoon. The remains were laid at rest in Colwood Burial Park, and the following acted as pallbearers: D. Gove, B. Robertson, W. B. Morris and J. Fox.

CHAPMAN—Funeral services for the late George Louis Chapman will be held Monday morning, the cortege leaving the S. J. Curry & Son Funeral Home at 8:45 o'clock and proceeding to St. Andrew's Cathedral, where Rev Father C. T. Albury will celebrate Mass at 9 o'clock. The remains will be laid at rest in the family plot at Ross Bay Cemetery.

MORLEY — Funeral services for Henry Augustus Snow Morley, who passed away in this city October 1, will be held Monday afternoon, the cortege proceeding from the S. J. Curry & Son Funeral Home to Christ Church Cathedral, where Very Rev. C. S. Quainton will officiate at 2:30 o'clock. The remains will be laid at rest in the family plot at Ross Bay Cemetery.

PATTERSON—There passed away, on October 1, at Royal Jubilee Hospital, James Patterson, aged sixty-three years, a native of England and a resident of Victoria for twenty-four years, his late residence being 2056 Granite Street. Mr. Patterson is survived by his uncle, Robert Huggan, residing at 2056 Granite Street, and one nephew, William Huggan, Vancouver. The remains are resting at the Thomson Funeral Home, where the funeral will take place on Tuesday afternoon at 2 o'clock. Interment will be in the family plot in Ross Bay Cemetery.

HARRIS—Rev. E. F. Church will conduct funeral services Monday afternoon, at 3:30 o'clock, in the S. J. Curry & Son Funeral Home, for Henry Harris, who passed away in this city on September 30. The remains will be forwarded to Vancouver for cremation.

MANHARD—Funeral services were held on Saturday afternoon for the late Clara Bella Manhard, who passed away in this city on Thursday. Rev. G. A. Reynolds, assisted by A. deB. Owen, conducted the service, during which the hymns "Rock of Ages" and "Abide With Me" were sung. "Shadows" was also sung as a solo by Ernest Woolnough. Interment was made in Colwood Burial Park, with the following as pallbearers: G. Murdie, J. Stevenson, W. Sellick, C. Tubbs, W. Sones and A. Galbraith.

PENFOLD — Funeral service for Mrs. Helene Lindsay Penfold, who passed away in Victoria on September 30, took place yesterday afternoon. Lieutenant-Colonel H. J. N. de Salis conducted the service in the presence of many friends. The casket and hearse were covered with beautiful floral tributes. The remains were laid at rest in Royal Oak Burial Park. The following were pallbearers: S. M. Lamb, J. Grant, Thomas Cashmore, C. Lewis, J. C. Moore and W. Parry.

SCOULAR — The death occurred at Royal Jubilee Hospital at an early hour yesterday morning of John Scoular, aged seventy-two years, after a long illness. He was born in Mid-Calder, Scotland, and had lived in Victoria for the past twenty-four years. He is survived by three sons, John and Thomas, in Victoria, and James, in Vancouver; one daughter, Mrs. Hoskyn, in Victoria; twelve grandchildren and four great-grandchildren. The funeral will be held in Hayward's B.C. Funeral Chapel on Monday at 2 p.m., and interment will be made in the family plot in Royal Oak Burial Park.

## Is Holidaying After Big Hotel Season

Photograph by Cherer

WILLIAM J. CLARK

MANAGER of the Dominion Hotel, who has left for a holiday at Prince George, after a strenuous Summer season. Mr. Clark looks forward to Victoria enjoying an even greater tour of business next year.


"That SANITONE CLEANER of yours does a good job, Jane"

Sanitoning GUARANTEED BY GOOD HOUSEKEEPING AS ADVERTISED THEREIN

LICENSED SANITONE CLEANER

This mark, displayed by licensed Sanitone cleaners, is your assurance of quality cleaning service

Jane's fall coat looks so well because her dry cleaner uses the modern method of fabric cleansing . . . Sanitoning.

Sanitone is a distinct advance in the art of dry cleaning. It gently removes many soils which do not respond to ordinary solvents . . . for example, certain fruit juice stains, perspiration soils, and those annoying sugar spots.

Sanitoning is also distinctive in that it takes out imbedded dust and dirt . . . abrasive and discoloring particles not soluble in ordinary dry cleaning solvents. The color and pattern of the original fabric is thus renewed.

The Sanitone cleaner in your community will gladly demonstrate his superior service. Compare his work directly with that of other cleaners. See the difference for yourself.

For further information telephone the licensed Sanitone Dry Cleaner in your city. Quality dry cleaners only are licensed to use the Sanitone Process.

Only fine Dry Cleaners use Sanitone

October 1936 Good Housekeeping

IN VICTORIA
NEW METHOD DRY CLEANERS
Phone G 8166
Licensed to Use the Sanitone Process


# MINISTER WILL SPEAK TUESDAY

## Hon. R. R. Bruce to Address Kiwanis and Men's Canadian Clubs at Luncheon

### CLUB CALENDAR

MONDAY—Gyro Club luncheon meeting, Empress Hotel, 12:15 p.m.
TUESDAY—Kiwanis and Men's Canadian Clubs joint luncheon meeting, Empress Hotel, 12:15 p.m.
WEDNESDAY—Revellers Club business meeting, Sayward Building, 8 p.m.
THURSDAY—Rotary Club luncheon meeting, Empress Hotel, 12:15 p.m.
FRIDAY—Capital City Commercial Club luncheon meeting, Empress Hotel, 12:15 p.m.

Hon. Randolph R. Bruce, former Lieutenant-Governor of British Columbia, and recently appointed Canadian Minister to Japan, will address a joint meeting of the Kiwanis Club and Men's Canadian Club at luncheon on Tuesday in the Empress Hotel at 12:15 p.m. Mr. Bruce will speak on "The World's Greatest Need."

J. Carl Pendray will show colored motion pictures of a tour through South America, when he appears as principal guest and speaker at the Gyro Club luncheon tomorrow. The pictures were taken by Mr. Pendray and are said to be among the finest in his large collection.

A musical programme and a report on the forthcoming superfluities sale will be given at the Rotary Club luncheon on Thursday.

The Capital City Commercial Club will meet for luncheon on Friday, while the Revellers Club will hold a business meeting on Wednesday evening.

The conversation in the club had drifted to holidays. "Holidays are all right," said Hildebury, "but there is always a great difficulty in making up one's mind about the ideal spot." "And yet," replied Snooks, "a glance at the map will solve this problem." "How?" asked several voices in unison. "Well," came Snooks' reply, "for example, brewers should go to Malta, furriers to Chili, babies to Lapland, cooks to Greece or Spithead. Misers should obviously go to the Guinea Coast, whilst spendthrifts might try the Straits. A splendid spot for musicians is Cape Horn, while debtors would glory in Ohio. Bachelors should make for the United States, and maids for the Isle of Man. Then I think sailors would probably be satisfied with Maine, and I'm quite sure that gardeners would enjoy Botany Bay."


BURGESS RADIO BATTERIES

BRINGS entertainment INTO YOUR HOME CLEARLY

Connect a BURGESS BATTERY to your Radio and listen to the world's greatest entertainers, thrilling sports events, and the news of the day

BE SURE YOU GET A BURGESS BATTERY



ORIENTAL RUGS

1,000 GLORIOUS RUGS OF THE QUALITIES MADE FAMOUS BY JORDANS LIMITED

await your considered judgment and delight at the most beautiful rug store in Canada

RUGS AT HUMBLE PRICES for LIVING ROOMS, DINING ROOMS, HALLWAYS

"Every Piece a Gem" — and the —

"TAJIRAN"

Pure wool pile of velvety depth skillfully hand knotted by master weavers

| | | |
|---|---|---|
| 4 x 2.6 | 5 x 3 | 6 x 4 |
| $12.50 | $19.50 | $29.50 |
| 9 x 6 | 10 x 8 | 12 x 9 |
| $65.00 | $95.00 | $125.00 |

JORDANS LIMITED
The Largest Distributors of Oriental Rugs in Western Canada
2536-2546 Granville Street
VANCOUVER



FREIGHT to DUNCAN and COWICHAN LAKE

LEAVES VICTORIA
(FOR DUNCAN)
10 A.M. and 2 P.M.
SATURDAY—10 A.M. and 1 P.M.
(FOR COWICHAN LAKE)
10 A.M. DAILY—
(EXCEPT SUNDAYS)

Island Freight Service LTD.
514 CORMORANT ST. PHONE G 8188

**KIRKHAM'S**
612 FORT ST.
PHONES Groceries G 8131 Meat - G 8135 Fruit - E 8031

**WATERPROOF CLOTHING**
KHAKI JACKETS AND PANTS
RUBBER JACKETS, PANTS, COATS, BOOTS
OILSKIN SUITS, COATS, CAPES, LEGGINGS
**F. Jeune & Bro., Ltd.**
576 Johnson Street Established 1886 Phone G 4623

NOW IS THE TIME TO HAVE YOUR FURNACE CHECKED
PRICES GLADLY GIVEN ON ALL REPAIRS
FURNACES Repairing
**PACIFIC SHEET METAL WORKS**
1009-11-13 YATES STREET
PHONE E 1014

*Amalgamation Announcement*
Custance Floral Co. and Floral Art Shop
They Will Now Operate Under the Name of
**The Floral Art Shop**
AT 630 FORT STREET
MANAGER MR. TRAVERS CUSTANCE PHONE E 1813
We Specialize in Modern Up-to-Date Designs and Methods.

**FOR RENT**
LARGE TWO-STORY BRICK BUILDING WITH ELEVATOR A fine place for factory of any kind ALSO
LARGE WAREHOUSE adjoining, with large ground space Gorge Road and David Street. Rent, $50 per month.
This building can be made into EIGHT FINE APARTMENTS very easily, and make a good safe investment.
Can be bought for $1,000 on terms.
**THE GRIFFITH COMPANY**
Phone E 7181

Y.W.C.A. GYM DEPARTMENT
LEARN TO PLAY BADMINTON!
Afternoon Club (Coaching), Wednesday, 2 to 4 P.M.
Evening Class (Beginners), Wednesday, 7 to 8 P.M.
THE PEP CLASS—Senior Girls' Gym—Rhythm, Fun and Exercise for All
WEDNESDAY, 8 to 9 P.M.
SWIMMING - - - - - BEGINNERS' TAP
Y.W.C.A. 760 Courtney Street E 0051

NIGHT
**What DID Happen Sept. 16?**
SEE PRESS STORY (SATURDAY) FOR DETAILS!
11 A.M.— "Antichrist's World Activities!"
WEDNESDAY—8 P.M. "REVEALED MYSTERIES!" ILLUSTRATED LECTURE
Admission Free Reserved Seats
Dr. Clem Davies' Ministry—EMPIRE

WOOD AND COAL SAWDUST
**J. E. Painter & Sons**
PHONE G 5541
617 CORMORANT ST., VICTORIA

COMPARE ★
air-conditioned
**GAS HEAT**
★ Let us give you an accurate heating survey, without any obligation. Phone G 7121.
B.C. ELECTRIC

**MILLWOOD**
$2.50 per Cord—Sell in Town
Phone G 2647
George Harknett, Distributor
Lemon, Gonnason & Co., E7141

**First United Church**
Quadra Street and Balmoral Road
Minister
Rev. W. G. Wilson, M.A., D.D.
Assistant Minister
Rev. Edward W. Horton, B.A.
SUNDAY SERVICES
11 A.M.—REV. J. K. UNSWORTH, D.D.
7.30 P.M.—REV. EDWARD W. HORTON
SUNDAY SCHOOL
9.45 A.M.—Intermediates and Seniors
11 A.M.—Primaries and Juniors
MONDAY
8 P.M.—Young People's Society

HALF-CENTURY IN B.C.
Made-to-Measure
**BARGAINS**
LADIES' AND GENTLEMEN'S
**SUITS**
TWEEDS
SERGES
WORSTEDS
Woven by the world-famous weavers in Huddersfield and Stornaway, and skilfully made to measure in Victoria by reliable Hope tailors, from only
**$19 UP**
SOLE SELLING AGENTS
**CHARLIE HOPE**
PIONEER CUSTOM TAILOR
1434 Government St. E 5212
(Foot of Pandora Avenue)

# ARMY PENSIONER KILLED BY FALL

**Christopher W. Ahern Fatally Injured When He Fell From Third-Story Window of Hospital**

Christopher William Ahern, retired army pensioner, Arbutus Road, Colwood, was killed instantly early yesterday morning when he fell from a third-story window of St. Joseph's Hospital. Mr. Ahern had been a patient in the hospital for some time. He was born in Cork, Ireland, in 1886, and came to Canada twenty-four years ago, and during the Great War he served with the Canadian Army Medical Corps.

Mr. Ahern came to Victoria two years ago from San Diego, where he had resided for some years. He is survived by his widow, two sons, Harold and Fred, at the family home in Colwood, and two brothers and three sisters.

It was understood, last night, that an inquest into the circumstances of death would be held probably tomorrow morning.

Funeral services will be held Tuesday morning, the cortege leaving the S. J. Curry & Son Funeral Home at 8:30 o'clock and proceeding to St. Richard's Church, Langford, where Rev. Father T. H. Geukers will celebrate Mass at 9 o'clock. The remains will be laid at rest in Colwood Burial Park.

LEONARDVILLE, Kas., Oct. 3 (AP).—In the Spring of 1935, Dan and Kenneth Bohnenblust took four goldfish from their stock tank and placed them in the pasture pond. The brothers believed the fish had frozen during sub-zero Winter weather but returned recently to find 800 goldfish swimming in the pond.

# WOULD PROTECT WILD FLOWERS

**Meeting of Enthusiasts Hears of Growing Interest in Plant Preservation**

Enthusiastic support of the movement for the conservation of one of Vancouver Island's greatest assets was shown at a meeting of the Society for the Preservation of the Native Plants of British Columbia held on Friday evening at the home of Miss Sara Spencer, Moss Street.

Mrs. Hugh Mackenzie, president of the organization, presided, and in a brief report of what was being done in advancing the objectives of the society, stated that the council was trying to secure legislation that would enable them to prevent the picking of wild flowers in their parks, and that a resolution had been brought before the Union of B.C. Municipalities which should help the cause. She also stated that the Department of Education was planning an educational campaign in the schools of the province in the Spring, each year, along the lines of preservation of native plants.

A communication had been received from His Excellency, Lord Tweedsmuir, wishing the society every success, the announcement being greeted with applause.

**FOREST PROBLEMS**

Among those who brought a word of encouragement was E. C. Manning, Provincial chief forester, who touched briefly on forest problems. Subsequent discussion showed lively interest in the whole subject. A message was received from Dr. S. J. Willis, deputy minister of education, expressing his regret at his inability to be present.

Among those present in addition to the hostess, Miss Spencer and Mr. Manning were the following: J. B. Munro, deputy minister of agriculture, and Mrs. Munro; Mr. and Mrs. V. L. Denton, Professor and Mrs. E. S. Farr, Mrs. Hebden Gillespie, Mrs. P. S. Lampman, Mrs. Biggerstaff Wilson, Mrs. Church, Alderman Dr. J. D. Hunter, Mrs. Rolston, Captain R. Bishop, J. B. Clearihue, P. R. Leighton, Lionel Taylor, C. C. Pemberton, A. R. Sherwood, Struan Robertson, Nigel Morgan, Alan Morkill, Misses Carlyle, D. Atkins, E. Hart, Violet Wilson, Fraser and Holliday, and the officers of the society, Mrs. Hugh Mackenzie, president; Miss Lottie Bowron, vice-president; Miss B. Hawkins, secretary, and John A. Worthington, treasurer.

"If you are going down the road, dear, you might bring a turnip from the greengrocer's," said his wife, just as little Smith was shutting the front door.

"What size do you want?" he asked, and his wife called out sarcastically: "Oh, as large as your head!"

On the way down the road, Smith met a friend who, owning an allotment, and hearing of the errand, said: "You needn't buy one, old chap; help yourself to a turnip from my bit of ground across the way; I've some beauties there."

A little later the friend was stopped by an acquaintance who inquired: "Who is the man working on your allotment today? He's pulling up all your turnips and trying his bowler hat on each!"

# This Car Carries Books

UNION LIBRARY BOOK VAN

The pictures above show the book van of the Vancouver Island Union Library. The van is the distinctive feature of the rural regional library system of book service. It is a library on wheels, provides for interchange between the library branches and brings books into isolated districts and makes them accessible to scattered individuals. At present the headquarters staff is able to give only a monthly service. That the book van is attractive to children is evident from the lower picture.

# City and District

**Cigarettes Taken**—Macaulay Golf Club was broken into early yesterday morning and a number of packages of cigarettes stolen, according to Esquimalt Police.

**New Home in Saanich**—A permit has been taken out in Saanich for the erection of a home for Mr. Saddington, on Gorge Road, at a cost of $3,100. It will contain six rooms.

**Wrong Tile**—The latest book by Sir Anthony Jenkinson, young British author, who is at the Empress Hotel, is entitled "America Came My Way," and not "America Comes to Me," as recently printed in The Colonist.

**Cyclist Hurt** — Minor cuts and bruises were suffered by Daryl Anderson, 2217 Vancouver Street, a youthful cyclist, yesterday, when his bicycle was reported to have run into the rear of an automobile driven along Queens Avenue by Edward P. Willcox, 1028 Mason Street.

**Overseas League**—At the monthly meeting of the Overseas League, which will be held in Spencer's tea-room tomorrow at 4 p.m., Miss Bowron, who has traveled extensively throughout the Province, will speak on "Romance and Travel in British Columbia."

**Investigating Theft** — City detectives are investigating the theft of a large quantity of goods from the Metropolitan Stores. The premises were entered early yesterday morning and several cartons of wearing apparel taken from the fourth floor stockroom.

**Money for Solarium** — Approximately $267 was netted by the Victoria Women's Institute for the Queen Alexandra Solarium, as a result of the institute's annual tag day held yesterday. The institute extends its appreciation to the public and those assisting in tagging.

**Tax Payments**—A total of $258,102 was paid into city coffers for 1936 taxes between Wednesday and Friday. The sum is $43,465 ahead of collections for the corresponding three days last year. A penalty of 1 per cent was applied to unpaid levies on Friday.

**Cars Collide**—When cars driven by W. Parker, Royal Oak, and Miss Muriel Dunsmuir, 1359 St. Patrick Street, collided yesterday at the intersection of Burnside Road and Douglas Street, Miss Dunsmuir received a cut on her left hand. Both automobiles were considerably damaged.

**Returns From Mainland** — Adam Bell, deputy minister of labor, returned yesterday from Vancouver, where he inquired into an industrial dispute in the bakery trade. Negotiations between employers and employees are proceeding, concerning wages paid to drivers, Mr. Bell intimated.

**Deaths Accidental**—A jury sitting in inquest on the deaths of four occupants of a sedan that left the road between Barkerville and Quesnel last Sunday returned a verdict of accidental deaths, Provincial Police were advised yesterday from Quesnel. Those killed were Ben Hanafin, Olive Kewan, Jack Perrin and Joseph Cameron, owner of the car.

**School Contests**—Following meeting of Victoria School Sports Athletic Association yesterday, it was intimated inter-school athletic competitions might have to be curtailed because it was though: the new Department of Education curriculum would keep Grades VII and VIII in school until 4 o'clock. Lengthened school hours have not come up for discussion by Victoria School Board.

**Visit Aged Men**—Harold Butteris accompanied W. H. Davies on his visit to the Aged Men's Home on Friday, making the monthly donation to non-pensioners. Chocolate bars were distributed, also tickets to the donkey baseball game at the Willows, and complimentary tickets for a band concert under the auspices of the Victoria district and council.

**Interested in Island**—More inquiries are being received at the Southern Pacific News Bureau at San Francisco about Vancouver Island than any other playground on the entire Pacific Coast, J. J. Morris, associate editor, said yesterday during his visit in the city with Mrs. Morris. He believes travel will centre on this Coast for the next few years, with Victoria getting a good percentage.

**Surveys Concluding**—Topographical and other survey parties out for the British Columbia Department of Lands are returning now, for the most part, with their field work completed for the year. One party returned last week from the extreme north end of Vancouver Island, in the region of Point Sutil and Hardy Bay. Members of this group reported a successful fishing season for boats in northern Island waters.

**Farmers' Advisory Council** — The British Columbia advisory board of farmers' institutes has been summoned to meet at Victoria on November 16 and 17, in notices sent out by Hon. K. C. MacDonald, Minister of Agriculture, last week. Resolutions passed by local and district farmers' institutes throughout the province will be up for consideration in the customary annual conference of the advisory body.

**To Examine Interior** — Alexander McDonald, Liberal member in the Provincial Legislature for the Islands riding, will leave tomorrow on a visit to Interior fruit and range lands, to study for himself conditions pertaining to B.C. agriculture this season. Relief rolls in North Saanich and Islands communities have materially lessened, and in some cases men had to be secured from other areas to carry on necessary road works, Mr. McDonald reported.

**Herring Reduction Plants**—Four additional herring reduction plant licences were issued by the B.C. Government last week. Two fresh licences went to the B.C. Packers, Ltd., for plants at Hecate and Kildonan, and one each to the Nootka Packing Company, Ltd., at Nootka, and Nelson Bros.' Fisheries, Ltd., at Ceepeecee. Five herring reduction licences in all were granted during the week, on the authority of Hon. G. S. Pearson, Commissioner of Fisheries.

**School Emblem** — A school emblem in the form of a black and gold tie or letters on a small badge, was discussed at a meeting of the Students' Council of Victoria High School. No definite decision was reached. Students interested in a cheer squad were asked to communicate with Douglas Bray, chairman of the athletic committee. Whitman H. Webber, faculty adviser to the council, gave a talk on the part the council played in developing a school spirit.

**From France**—An interesting letter from the Mayor of Amboise, France, has been received by Mrs. Josephine Lewis, 232 Sims Avenue, Saanich. Mrs. Lewis attended the unveiling of the Vimy Memorial, and after a tour of France dispatched letters of thanks to mayors of the cities and villages where she had been entertained. Amboise stands on the banks of the Loire River, and has one of the finest castles in the historical district of Touraine.

**First Aid Class**—St. John Ambulance Association, Victoria Centre, will commence its first aid class for men and women on Tuesday, at the Hibben-Bone Building, Government Street, at 8 p.m. sharp. A. Lumley has been appointed instructor for this class. Examinations will be held at the conclusion of the course. Successful candidates will receive St. John Ambulance Association awards, which will entitle the holders to sit for the industrial certificate, which is recognized by the Workmen's Compensation Board.

**Enjoy Social Evening**—An enjoyable social evening was held at Liberal headquarters Friday night by Ward Three Liberal Association, when the following took part in the programme: Pianoforte solo, Mrs. Adele Ramsey; mandolin and piano duet, Mr. and Mrs. Groves; comic songs, Bert Lillie; clarinet solo, Mr. Groves; burlesque speech, on reminiscences of early elections in Victoria, T. J. C. Hicks; vocal solos, Mrs. Adele Ramsey, Messrs. Tom Kelway and Bert Applegat tap dancing, Ray Hunt. Short speech by C. J. McDowell and community singing led by Jack Neary followed the entertainers, after which the ladies of the ward served refreshments. The accompanist was Mrs. Adele Ramsey. The chair was occupied by S. Creed, the ward president, and there was a large attendance.

## Announcements

**Superfluous Hair** on the face is admittedly the most hideous feminine blemish. Women very rarely speak of this disfigurement, but secretly and anxiously try every promised cure they see advertised, only to find to their sorrow that the growth is but aggravated by their use. Electrolysis alone is the safe and permanent cure, and this is one advertisement which is absolutely true! Women who earnestly desire to find the truth will recognize it. Miss Hanman, 503 Sayward Building. Phone G 7642.

**Quality, Service and Reliability**—has linked us to our valued customers for many years We still continue to improve as time goes on—changing our methods and styles to meet modern conditions Try us with your next printing order and be satisfied. The Colonist, 1211 Broad Street—Printing, Lithographing, Bookbinding, Engraving.

**St. Mary's Ladies' Guild** rummage sale, Tuesday, October 20, St. Mary's Hall, 2.30 p.m. Articles will be called for on telephoning the secretary, Mrs. F. E. Blowers, 1242 Oliver Street, Oak Bay. E 1371.

**Women's Canadian Club**, Empress Hotel, Tuesday, October 6, 2.45 p.m. Colonel W. W. Foster, D.S.O., V.D. ("The Vimy Pilgrimage"). Soloist, Mrs. D. B. Kier.

**Women's Guild** of St. Andrew's Presbyterian Church will hold a rummage sale in lecture room of church, Broughton Street, October 7, 9.30 a.m.

**Holley's Cafe** now employ all white help and offer the finest home-cooked meals on popular priced menus.

**Knight's Eczema Remedy** used for seventy years, here and abroad. Hundreds of testimonials." L. Barker, 225 Howe Street, Victoria. G 1661.

**Dr. Watson's Oak Bay Studio** of Music, 1093 Foul Bay Road, opens Oct. 5.

**Paisley Cleaners and Dyers.** We call and deliver. G 3724.

**Watch Paper** for V.O.N. Rummage Sale, Saturday, October 10.

**W. J. Fraser, Jr.**, Foot correction, 318 Sayward Bldg. E 6115.

*Easy to Knit*
*by Mayfair*

**MAYFAIR NEEDLE-ART DESIGN NO. 131**

The unusual square neckline treatment and popcorn motif puts this unique schoolroom or campus slipover into a class of its own. Designed especially for college, this sweater will be welcomed by every girl who admires style and simplicity. Knit it in your most flattering color and be the envy of your fellow students.

There are separate instructions and a separate pattern for each and every size, including 30, 32, 34 and 36. The pattern includes a sample of the yarn from which the original garment was made, a tissue pattern for blocking the garment after it is knit, easy-to-follow working instructions without abbreviations and an assembling chart.

**DIRECTIONS FOR OBTAINING PATTERNS**

To secure this pattern, fill in coupon below, being sure to give all particulars. Then send coupon, together with 20 cents, to "Pattern Dept., The Daily Colonist, Victoria, B.C." Allow ten to twelve days for receipt of pattern, which will be mailed direct to you.

Pattern Dept.,
Daily Colonist,
Victoria, B.C.

Please send me Pattern No. ..... size (if for garment) ..... for which I enclose 20 cents.

Name .....

Address .....

Patterns Available by Mail Only

*All Your Favorite Programmes Are Back on the Air — Enjoy Them With a*
**1937 ROGERS**
Jack Benny and Mary Livingstone, Eddie Cantor and Parkyakarkas, The First Nighter, World Series Baseball now and Hockey broadcasts soon to begin . . . a new Winter season is just commencing, so why not trade-in your old radio for a new 1937 Rogers right now? We will be glad to arrange it.
**FLETCHER BROS.**
1110 DOUGLAS STREET (VICTORIA), LTD.

Appointment, 9 to 6
Phone, Office, E 2513
After 6, Phone G 3978
**Harold S. Timberlake**
OPTOMETRIST
647 YATES STREET, VICTORIA, B.C.

**DON'T BURN**
Your Leaves and Garden Refuse, Use COMPOST. Per lb. ..... 5c
20 Pounds Required for a Pile 6 x 6 Feet
LEAF RAKES GARDEN TOOLS
**SCOTT & PEDEN LTD.**
HAY GRAIN GROCERIES FLOUR FEED
G 7181 Store and Cormorant Streets

**Travel by Motor Coach**
"Highways Are Pleasant Ways"
COMFORT! SPEED! LOW FARES!
Full Information and Itineraries at
**THE TRAVEL BUREAU**
756 Yates Street Telephone E 3833

You Owe Yourself Protection Through
Fire **INSURANCE** Automobile
**ELSIE B. RICHARDS**
Suite 7, Metropolitan Building, Opposite Postoffice
PHONE EMPIRE 7722

COMFORT WITH ECONOMY THIS WINTER
Install a
**THERMAL Automatic Stoker**
In Your Furnace - - - $225
CUTS ONE-THIRD OFF YOUR FUEL BILL
On View at Rose Fuel Co. and Camosun Coal Co.
Phone G 6712 for Information
**MARINE IRON WORKS**
515 PEMBROKE STREET

# CHURCH BELLS REDEDICATED

**Chimes of Old Christ Church Cathedral Now at Sidney**

SIDNEY, Oct. 3.—A large congregation attended at St. Andrew's Church, Sidney, on Friday evening to take part in the dedication of chimes donated to the church by the Dean and Church Wardens of Christ Church Cathedral, Victoria.

The chimes are those which were used in Christ Church Cathedral before the building of the new cathedral and their tones were well known to a number of Victorians.

**SPECIAL RITUAL**

The chimes were dedicated with the special ritual prescribed for such occasions.

Dean Quainton delivered the sermon, taking as his theme, "Bells and the recollections which they recall; the invitation that bells give to attend Divine worship and bells call to religious action."

Mrs. F. Godfrey acted as organist.

The chimes were sounded by Mr. Melhuish of Victoria.

Following the service a reception was held at the home of Mr. and Mrs. John Matthews, Third Street.

**Ward Five Liberals**—The regular meeting of the Ward Five Liberal Association will be held at Liberal headquarters, Broughton and Government Streets, on Wednesday at 8 p.m. F. W. Davey will be the chief speaker of the evening.

"BUILD B.C. PAYROLLS"
From One Who Knows Pacific Milk

Mrs. A.—C. A. says some very nice things in a letter we have just received.
"Pacific Milk has always the sweet, wholesome taste of fresh cream," she writes. "I dilute it half and half with water for our cereal and use it straight in coffee and tea. For cakes, salads, puddings, custards, etc., I use it according to the recipes on the Pacific Milk labels and always with success." Many thanks.
**PACIFIC MILK**
Irradiated of Course

**1936 Willys**
PANEL DELIVERY
**$8[illegible]5**
FULLY EQUIPPED
MOST ECONOMICAL OF ALL DELIVERIES
**Masters Motor Co., Ltd.**
809 YATES PHONE E 3541

# Social Activities and Notes of Personal Interest

## *Yachting Season Comes To End at Cadboro Bay*

### Mrs. H. Jutson Fisher Presents Prizes, and Dance Held in Evening—Commodore Thomas Mercer Entertains at Tea Hour at Clubhouse

Closing the season's activities with a round of social events, officers and members of the Royal Victoria Yacht Club had a busy afternoon and evening yesterday. During the earlier part of the day, the last official race of 1936 was sailed and won, Isabelle Thomson, sailing Penguin, winning the special ladies' event, with "Bibs" Adams, skippering Panchon, taking second place. Following the finish of the race, Commodore Thomas Mercer was host at afternoon tea to yacht club members and their friends.

Distribution of prizes in the evening followed by a dance rounded out the day. Commodore Mercer officiated at the prize-giving and Mrs. H. Jutson Fisher made the actual presentations. Peter Hincks was presented with the Thomas Golby award for junior members of the club under the age of twenty-one, who, in the opinion of club officials, demonstrated the best sportsmanship and rendered the most valuable service to yachting throughout the year.

**OTHER PRIZE WINNERS**

Other prizes and their winners follow: Discovery Island Cup for Star Class, presented by J. F. Dick, won by Aquila, Alec and Bill Packford, with Ripples, Tom Halkett second. Chatham Island Cup, for sailing dinghies, Tern, Humphry Golby, first; Dabchick, Tom Beeching, second. Devonian Cup, series racing international type sailing dinghies, Tern, H. Gann, first; Onaway, Peter Hincks, second. Team races for international type dinghies, won by Onaway, Peter Hincks; Pancho, Harry Barnes; Bandicoot, G. A. Heal; Falcon, Dick Porter.

Ladies' Day, Star Class, Mintaka, Mrs. Clifford Adams, first; Ripples, Sheila McArthur, second. Dinghy Class, Pancho, Thelma Ackerman, first; Bandicoot, Faith Cumming, second. Virtue Cup, presented to the club by the late John A. Virtue for sailing cruisers, Richmond II, F. C. Holden, first; Westwind, T. G. Denny, second. Tzouhalem Cup presented to the club by the Cowichan Bay Yacht Club, Star Class, Ripples, T. Halkett, first; Aquila, A. and B. Packford, second. Lane Trophy, presented to the club by Captain Arthur Lane, Emmeline, F. D. Seymour, first; Alcopa, A. W. Coupland, second. Longstreth Cup, presented to the club by Commander and Mrs. Longstreth for Star Class series, Ripples, T. Halkett, first, Boykin, R. F. Blandy, second.

Veterans' races, Star Class, Ripples, G. A. Heal, first; Mintaka, H. Gann, second; Dinghy Class, Onaway, Walter Adams, first; Bandicoot, F. M. Ohrt, second. Cowichan Sailing Dinghy Cup, presented to the club by the Cowichan Bay Yacht Club, Pancho, Harry Barnes, first; Bandicoot, G. A. Heal, second. Special series for Star Class, Ripples, T. Halkett, first; Aquila, A. and W. Packford, second. Special series for sailing dinghies, Kismet, H. Gann, first; Pancho, Harry Barnes, second.

After the prize-giving an informal dance was held.

---

Mother—"Clara, what are you doing with all that jam on your lips? What would you say if you saw looking like that?"

"I'd think you were going to a dance, mummy."

● DIAMONDS on Which You Can Rely
Blue-White Sparkling Diamonds in Modern Settings That Are Permanently Registered for Your Benefit
LITTLE & TAYLOR
Sayward Building G 5812

## Talented Sisters to Spend Winter in Victoria

MISS LOLETA REYES

MISS SELMA REYES

TWO talented girls who have come to Victoria to spend the Winter are the Misses Loleta and Selma Reyes, of Melbourne, Australia, who for the past eight years have been touring Europe and the United States. Selma Reyes is an outstanding violinist, having played in concerts and recitals in London, Europe, and Australia since ten years of age, and as a principal soloist with orchestras since she was sixteen. She was a student at the Conservatory at Brussels with Maitre Alfred Marchot, and for two years with Carl Flesch in Berlin. On many occasions she has broadcast from Australia through the British Broadcasting Company, on London National programmes, and more recently over KFI, Los Angeles. Her sister accompanies her at the piano in all performances.

Although having only come to Victoria a few weeks ago, Selma Reyes has gathered together girls accomplished in playing various musical instruments, and it is her ambition to form a girls' jazz band. Last Winter the girls spent in Vancouver, where Selma was soloist with the Vancouver Symphony Orchestra. Loleta Reyes is extremely interested in dramatics, and while on the Mainland appeared in the four plays presented during the season by the Vancouver Little Theatre Association, taking the leading role in "Squaring the Circle," by Balentine Katayev, a Russian play in which she played the part of Ludilla Milla.

Both girls are keenly interested in riding, swimming and tennis, and are enthusiastic about the bridle paths in Victoria, and also enjoy the climate. Already they are looking forward to a delightful season here. At present they are the guests of Mrs. Sidney Wood, 2321 Windsor Road.

SAFEWAY STORES
Specials For Monday and Tuesday Oct. 5-6

| | | | |
|---|---|---|---|
| BUTTER | First Grade Alberta, Limit, 3 Lbs | 3 Lbs | 72¢ |
| TEA | "Maximum" Orange Pekoe Blend, Our Own Quality Tea | 1-Lb Pkg | 39¢ |
| COFFEE | "Airway," Delicious Flavor, Ground While You Wait | Lb | 25¢ |
| LIFEBUOY SOAP | | 4 Cakes | 25¢ |
| SOUP MIX | Contains 5 Soup Stocks | 2 Lbs | 15¢ |
| CALAY TOILET SOAP | | Cake | 5¢ |

HOMAN'S Wheat, Rice or Corn Puffs—Large Pkts. 2 for 15¢
FREE Recipe Book with every 2 Tins of "EAGLE" CONDENSED MILK— 2 tins 35¢

| | | | |
|---|---|---|---|
| FLOUR | Buckerfield's Whole Wheat or Graham | 5 Lb Sack | 22¢ |
| OLD DUTCH CLEANSER | | 2 Tins | 15¢ |
| LIBBY'S SOUPS | Assorted | 2 Tins | 15¢ |
| OXYDOL | The Granulated Soap | Lge Pkg | 18¢ |
| KELLOGG'S Whole-Wheat FLAKES | | 2 Pkgs | 15¢ |

CARROTS AND BEETS Per bunch 1¢
SUNKIST GRAPEFRUIT 5 for 25¢

● QUALITY MEATS ●

| | | | |
|---|---|---|---|
| SLICED SIDE BACON | ½-Lb Pkgs | 2 for | 21¢ |
| ROUND STEAK | Tender | Lb | 10¢ |
| SIRLOIN STEAKS | Delicious | Lb | 11¢ |
| WING RIB STEAKS | Small | Lb | 12¢ |
| HAMBURG STEAK | Fresh | Lb | 5¢ |
| RIB BOILING BEEF | | Lb | 4¢ |

We Reserve the Right to Limit Quantities ● Safeway Stores, Ltd., 707 Fort St

● Decidedly, there's extra chic in the IMPORTED SUIT or COAT

ENGLISH man-tailoring, considered without rival anywhere, is the most important factor in the charm of our imported suits and sports coats. Really fine, rugged Old Country cloths is another important factor. We'd be glad to show you the new Fall styles.

BURBERRY COATS
SCOTCH - KNIT SWEATERS

W. & J. WILSON
Men's and Boys' Clothes Since 1862
Ladies' Sports Apparel—Dark's Shoes
1217-21 GOVERNMENT ST. G 5013

October Coat Week
BRINGS YOU GREATEST VALUES OF THE YEAR
A. K. LOVE, LTD. 708 View Street Up From Douglas

Can YOUR FEET Keep Pace?
Let us show you how scientifically designed shoes can bring you perfect foot comfort, ending fatigue and nervous exhaustion.
the FOOT HEALTH shop
D. R. McINTOSH W. H. GOLBY
1425 Douglas Street

Prescriptions . . .
When your physician's services are necessary, they are often needed promptly . . . so with the prescription or sickroom supplies he orders.
Prescriptions entrusted to our care receive the immediate attention of qualified pharmacists.
Finest Pharmaceuticals. Prompt Motorcycle Delivery
OWL DRUG CO., LTD.
Campbell Building Phone G 2112 W. H. BLAND Manager

Highlight Your Charm WITH OUR
PERMANENTS
NEW OIL SOLUTION
EIGHT MONTHS' GUARANTEE
PHONE ABOUT OUR NEW LOW PRICES
Avalon Beauty Shoppe
1101 DOUGLAS STREET E 0522

Victoria Musical Arts Society
INVITES STUDENTS TO JOIN ITS THREE JUNIOR BRANCHES
Meetings Once a Month—First Meetings: Juveniles, Ages Up to 13 Inclusive, at NEW THOUGHT HALL, SATURDAY, OCTOBER 10, 9.30 P.M.—Fee, 50c
Intermediate, 14 to 17 Inclusive, at NEW THOUGHT HALL, SATURDAY, OCTOBER 10, 8 P.M.—Fee, $1.00
Juniors, 18 to 25 Inclusive, FRIDAY, OCTOBER 23, 8 P.M.—Fee, $1.50—In Private Homes to Be Announced
These Fees Permit Attendance at Concerts of the Victoria Musical Arts Society
For Further Information Phone E 0520

We Specialize in Repairing Sea Grass and Wicker Chairs
Re-Caning and Rush Seating
We Will Gladly Call at Your Home and Give You an Estimate Without Charge or Obligation
"Only Disabled Soldiers Employed"
The Red Cross Workshop
584-6 Johnson Street Phone E 3513

## Clubs and Societies

**Metropolitan Chummy Club**

The monthly meeting of the Metropolitan Chummy Club was held recently at the home of Miss McGibbon, McKenzie Avenue. The president, Mrs. Crozier-Smith, was in the chair and led the devotional period. Mrs. Archie Wills sang a delightful solo, accompanied at the piano by Mrs. Wilderspin. After the business, the October group took charge of the meeting, with Mrs. Archie Wills acting as "captain." Mrs. Harry Smith was the guest speaker and took as her subject, "Poetry." Miss Mary Piercy delighted the club with a solo, accompanied at the piano by Mrs. Ray Baker. Mrs. Ozard moved a cordial vote of thanks to Mrs. Smith and members of the club who had made the evening such a success. Refreshments were served at the close of the evening. The November meeting will be held at the home of Miss Ledingham, Quadra Street.

**Oak Bay W.A.**

The W.A. of Oak Bay United Church held a successful guest tea in the church hall on Friday afternoon and was convened by Mrs. George Wilkinson. The room and tables were attractively decorated with Autumn flowers. The guest speaker was Dr. Henrietta Anderson, of the Provincial Normal School. She spoke on Scottish folklore, which proved an interesting and humorous discourse on the various phases of Scottish character. The speaker translated words and phrases which, to the English-speaking world, would be characterized as peculiarities of speech. The musical portion of the programme consisted of a piano duet by Miss Geraldine Percival and Phyllis Mugford, and two songs by Miss Swain, accompanied by Mrs. S. Bartlett. Miss Louise McKay thanked the artists. Tea was served by the W.A. members.

**Plan Missionary Sale**

Three of Christ Church Cathedral woman's auxiliary branches are combining together to undertake the work of the annual missionary sale of work to be held in the gymnasium of the Memorial Hall on Wednesday afternoon, November 18. A meeting of representatives of the three branches, the senior evening, businesswomen and girls' branch, was held in the Memorial Hall on Thursday evening. Mrs. C. W. Brooks, president of the businesswomen's branch, was appointed general convener. Plans were discussed and suggestions made for making the forthcoming sale as successful as it has been on former occasions.

**Catholic Women's League**

The annual diocesan convention of the Catholic Women's League will be held in St. Ann's Academy on Friday. Miss Harriet O'Brien, diocesan president, will open the meeting at 2:30 p.m., when the conveners' reports will be heard and the new officers elected. The evening meeting will start at 8 o'clock, when the reports of all the subdivisions in the diocese will be given. The speakers will be Most Rev. J. H. MacDonald, Bishop of Victoria; Rev. Father A. B. Wood, diocesan chaplain, and Miss Florence Boland, the national president. All members and interested friends are cordially invited.

**Women of the Moose**

A special meeting will be held by Victoria Chapter, No. 23, Women of the Moose, on Tuesday, at the home of Mrs. M. Carter, 1017 Pandora Avenue, at 7.30 p.m., and it is important that all members attend. Those on the entertainment committee will hold their meeting after the chapter meeting, instead of at the home of Mrs. S. Wetherell, Walnut Street. On Wednesday evening a bazaar shower will be held at the home of Mrs. E. Jane, 246 Howe Street, and she will also be hostess on Friday evening at her home when the Maple Leaf Legion, No. 53, will hold a card party.

**Daughters of England**

Lodge Primrose No. 32, Daughters of England, recently held a successful shower for the bazaar at the home of Mrs. D. McKenzie. Contests were won by Mrs. E. Carter and Mrs. Merton. Refreshments were served by the hostess, assisted by Mrs. A. Wyman and Mrs. J. Headdy. Teacup reading by Mrs. E. Carter brought the evening to a close. Drill practice will be held on Tuesday at 2 p.m., and the regular business meeting will be held on Friday at 8 p.m. in the S.O.E. Hall.

**Doughters of St. George**

Princess Patricia Lodge No. 238, Order of the Daughters of St. George, held its business meeting in the K. of C. Hall recently. Final arrangements were made for the bazaar to be held in the hall on October 16, to be opened at 2.30 p.m. by district deputy, Mrs. E. Jane. Cards will be played later in the evening. After the meeting a shower was held and refreshments served by Mrs. W. Spaven and Mrs. E. Jane.

**Business Women's Club**

The Business and Professional Women's Club has cancelled its usual weekly social evening at the clubrooms on Thursday, to enable as many members as possible to attend the fashion review at David Spencer's, which has been specially arranged for women whose business hours preclude them attending during the daytime.

**St. Mary's Guild**

St. Mary's Ladies' Guild will hold a rummage sale on Tuesday, October 20, in St. Mary's Hall at 2.30 p.m. Contributions will be gratefully received. Members of the congregation and others are asked to note this date, and any articles for disposal will be called for on telephoning the secretary, Mrs. F. E. Blowers, 1242 Oliver Street, E 1371.

**Pro Patria W.A.**

The W.A. to Pro Patria Branch, Canadian Legion, will hold a social evening on Thursday in the clubrooms. All members are asked to bring donations and articles for the bazaar to be held next Saturday afternoon in the Victoria Truth Centre, Fort Street. The bazaar will be opened at 2:30 p.m. by Mrs. W. C. Nichol.

● FUR COATS
Priced at a Figure You Will Never See Again
IMPORTED FRENCH SEAL SWAGGERS $49.50
Foster's Fur Store
755 YATES STREET LTD.

**Hollywood L.A.**

Hollywood Sunday School Ladies' Aid met on Thursday afternoon. A tea, sale of home cooking and a white elephant sale were arranged for November 5 in the Sunday school hall. It was decided to to send a donation to the Women's Institute tag day funds for the Solarium. Mrs. Muir and Mrs. Cameron were hostesses after the meeting and Mrs. McClellen sang two solos.

**Oak Bay C.W.L.**

There will be a meeting of the Oak Bay Subdivision, C.W.L. on Monday afternoon at 2.30 o'clock at the home of Mrs. E. Vernon Thomson, 2649 Musgrave Street. A full attendance is requested, as there is important business to be discussed. Mrs. Gordon Evans, acting president, will preside.

**Belmont W.A.**

The W.A. of Belmont United Church will hold its annual Thanksgiving supper on Tuesday at 6.15 p.m. in the classroom of the church, corner of Belmont Avenue and Pembroke Street. A musical programme has been arranged and Rev. Richmond Craig will be the speaker for the evening.

**Victoria Lodge**

The regular meeting of Victoria Lodge No. 83, Daughters of St. George, will be held in the Sons of England Hall on Wednesday at 7.45 p.m. After the business meeting, a mock-auction will be held for members and friends.

**Army and Navy W.A.**

The W.A. to the Army and Navy Veterans will hold a court whist and bridge drive on Tuesday at 8 p.m. in the auditorium. Members and their friends are invited. There will be good prizes and refreshments will be served.

**Rockland W.C.T.U.**

Members of Rockland Park, W.C.T.U., will meet tomorrow at 3 p.m. at the home of Mrs. O. R. Booth, Colquitz Avenue. The delegate, Mrs. F. W. Laing, will give her report of the convention held in Chilliwack last month.

**Alexandra Review**

The monthly business meeting of Queen Alexandra Review, No. 1, W.B.A. will be held tomorrow evening at 8 o'clock in the Foresters Hall. All officers and guards are asked to be present for a practice of the guard work.

**St. Mark's W.A.**

The Woman's Auxiliary of St. Mark's Church will meet on Tuesday afternoon at 2.30, in the Parish Hall, instead of October 13, as a Dominion annual meeting is being held on that date.

**Fairfield L.A.**

A guest tea will be held by the Ladies' Aid of Fairfield United Church on Tuesday afternoon from 3 to 5 o'clock at the church. A short programme will be presented. A silver collection will be taken.

**Purple Star Lodge**

Victoria Purple Star Lodge No. 104, L.O.B.A., will hold a short meeting on Wednesday at 7.30 o'clock, to be followed by a social at 8.45 o'clock. Members of sister and brother lodges will be welcomed.

**St. Barnabas' Guild**

The Ladies' Guild of St. Barnabas' Church will hold a partner bridge on Thursday in the church hall, corner of Cook Street and Caledonia Avenue, at 8 p.m. There will be prizes and refreshments.

**Jubilee Alumnae**

The Jubilee Hospital Alumnae will hold a social evening in the form of a handkerchief shower tomorrow at 8 p.m., at the nurses' home. The dramatic club will hold a short meeting during the evening.

**St. John's W.A.**

Owing to the Dominion board of the W.A. holding its meeting on October 13, the members of St. John's branch of the W.A. will meet on Tuesday next at the guild room of the church, Mason Street.

**Catholic Women's League**

There will be a meeting of the Victoria subdivision of the Catholic Women's League held in the Bishop's Palace on Wednesday at 8 p.m. A full attendance is requested.

**King's Daughters**

On Saturday, October 10, a rummage sale will be held on Johnson Street, next to Shotbolt's drug store, under the auspices of the King's daughters.

**St. Mary's Senior W.A.**

St. Mary's Senior W.A. will hold its regular monthly meeting on Thursday in the parish hall at 2.30 p.m.

**Britannia W.A.**

An executive meeting of Britannia W.A. No. 7, Canadian Legion, will be held on Thursday at 2.30 p.m. in the board room, 715 View Street.

**Jubilee Junior W.A.**

The Junior W.A. of the Jubilee Hospital will meet tomorrow at 2.30 p.m. in the Nurses' Home.

## *At the Hotels*

**DOMINION**

Mrs. H. O'Callaghan, Vancouver; Mr. and Mrs. W. L. Pryor, Jr., Bremerton; Mrs. R. H. Bitney and Mrs. J. T. Trumbull, Port Angeles; Messrs. D. J. and D. A. Cameron, Mr. S. Tomas, Mr. L. Tansky and family, Vancouver; Mr. W. S. Hunter, Merville; Miss B. R. Jane, Comox; Mr. Harry Kent, Mr. Fred Carone, Portland; Dr. and Mrs. E. P. Wolfe, Palo Alto, Cal.; Mr. W. C. Drahn, Denver; Mr. P. Farrell, Vancouver; Mr. and Mrs. C. J. Widrig, Seattle; Mr. W. H. Hargraft, Toronto; Mrs. E. M. Grieve and Miss N. Grieve, Vancouver; Mr. and Mrs. J. A. Fry, Peterborough; Mr. and Mrs. H. Vernon and son, Calgary; Mr. B. Irvine, Mr. and Mrs. T. Hagan, Vancouver.

**BEVERLEY**

Mr. William Harrigan, Cumberland; Mrs. D. Murphy, Mr. and Mrs. A. C. Paterson, Vancouver; Mr. D. Clarke, Winnipeg; Mr. and Mrs. G. G. Pirie, Vancouver; Mr. and Mrs. J. Aleske, Portland; Mrs. K. Bokar, Lethbridge; Mr. T. A. E. Grey, Victoria; Mr. and Mrs. E. James and Eileen, Highland, Calif.; Dr. J. E. House, Cass Lake, Minn.

---

Karl—So your baby is sick. What seems to be the matter with it?

Jack—Almost everything, I guess, except sleeping sickness.

Furniture
A NEW FALL STOCK ARRIVING EVERY DAY
One of the Largest Selections in the City of
● CHESTERFIELD SUITES
● BEDROOM SUITES
● DINING-ROOM SUITES
Carpets, Linoleum, McClary Ranges, Studio Lounges, Occasional Chairs, New Lamps
TRADE IN YOUR OLD FURNITURE
HOME FURNITURE CO.
825 Fort Street (Above Blanshard) Phone E 9921
6 COMPLETE FLOORS OF FURNITURE

# Social Activities and Notes of Personal Interest

## Chimes Ring for First Time at Sidney Wedding

A pretty October wedding took place at St. Andrew's Church, Sidney, yesterday afternoon at 3 o'clock, when Annie Florence Kate, youngest daughter of Mr. and Mrs. J. E. Bosher, East Saanich Road, became the bride of Mr. Jonathan Charles Slater, second son of Mr. and Mrs. G. H. Slater, Victoria.

The church was prettily decorated for the occasion with Autumn flowers and foliage.

Very Rev. C. S. Quainton, Dean of Columbia, performed the marriage ceremony. The ushers were the following Rovers: Freeman King, Roy Tutte and Arnie Wratten. Mrs. H. G. Horth played the wedding music.

The bride was given in marriage by her father and made a charming picture in her white satin gown, with high neckline, shirred shoulder yoke, and full bishop sleeves gathered tight at the wrists with Peter Pan cuffs. The skirt was long and flared. The bride's only ornaments were mother of pearl buckles. She wore a veil of silk net and real Brussels lace. This was caught to the head with clusters of orange blossoms. Her bouquet was of red roses, fern and carnations.

**ONE ATTENDANT**

Her only attendant was Miss Rose Condo, Vancouver, who wore a gown of powder blue silk crepe with short puffed sleeves. The skirt flared to the ankles. She wore a blue picture hat and carried a bouquet of pale lemon gladioli and fern.

The groom was supported by Mr. Archie Woollet.

The new chimes at St. Andrew's Church were used for the first time since their dedication.

A largely-attended reception was held at the Guide and Scout Hall, following the ceremony.

**PRETTY DECORATIONS**

The hall was decorated with streamers of red, green and yellow, the Rover colors, and cedar boughs. The young couple stood beneath an arch and white bell to receive the well wishes of their many friends. They were assisted in receiving by Mrs. J. E. Bosher, who wore a Marina blue and white silk ensemble with blue hat, and by Mrs. G. H. Slater, attired in a royal blue hand-knitted silk suit with matching accessories. The four-tier wedding cake had been made by the bride's mother and decorated by Mrs. Devenson.

The bride wore a navy blue hand-knitted suit, with matching accessories as her going away costume. The honeymoon will be spent at Up-Island points. Mr. and Mrs. J. C. Slater will make their home in Victoria.

Among the many beautiful wedding gifts were a casserole with a silver stand, the gift of the Cub troop at Victoria, of which the groom is leader, and a stand and floor lamp from the North Quadra Rovers, of which Mr. Slater is leader

A country schoolmistress found the following in a little girl's exercise book: "An altercation is the speech that concludes a wedding ceremony."

See Our Advertisement in the Fashion Edition, Page 23

The Plume Shop
743-47 YATES STREET

**BOWLING CLUB PARTY**

Members of the Victoria West Lawn Bowling Club will start their Winter activities at their clubhouse on Thursday evening next with a "five hundred" card game. Refreshments will be provided by the ladies. The general meeting will be arranged shortly, and the date announced in the press.

TEA JAMESON'S
Blended and Packed in Victoria
For Sale by All Grocers

NOW . . Leather Shoes DYED ANY COLOR
Pantorium DYE WORKS
Empire 7155

McDONALD'S
900 MOSS ST. 745 YATES ST.
100% Victoria Firm
MONDAY'S Cash and Carry Specials
Cottage Rolls (Smoked), per lb. 19c
(Extra Special)
Peanut Butter (Own Containers), 3 lbs. for 25c
Oxo Cubes, large tin 18c
Matches, Sesqui, pkt. 17c
Pastry Flour, Australian, 8 lbs. 24c
Butter, first grade, 3 lbs. 72c
(With a 50c Purchase of Goods Not Advertised)
For Our Other Specials, See Friday's Colonist
DELIVERY—We Deliver Anywhere in the City or Suburbs

SELBY'S
Arch-Preserver Shoes
See the Smart New Styles
CATHCART'S
1208 Douglas Street

H.M.S. Conway
School Ship
RIVER MERSEY
Designed to give a sound general and technical education to boys desirous of becoming officers in mercantile marine service. Nominations to cadetships Royal Navy and appointments as midshipmen Royal Naval Reserve. Fees £41 per term; three terms in year. Age of admission 13 to 18, inclusive. Only British boys admitted. Further particulars from F. M. HARDIE, C.P.R. Depot, Vancouver.

Hudson's Bay Company
INCORPORATED 2ND MAY 1670
For HEALTHY LOVELY NAILS 25¢
New GLAZO NAIL BALM
Glazo NAIL BALM
Will help smooth and soften ragged cuticle—prevent brittle, broken nails—remove stains

## Married Recently Up-Island

—Photograph by Savannah.

MRS. RICHARD C. LOWE
Whose Marriage Took Place Recently in Nanaimo, Was Formerly Miss Lila R. Ritchie, of Vancouver. She and Her Husband Will Make Their Home in Victoria.

## Social and Personal

**Hold Reception**

Capt. and Mrs. F. H. Cole (formerly Mary Gardiner Russell) held their post-nuptial reception at 2820 Graham Street recently. Mrs. M. Gough assisted in receiving the guests. A profusion of Autumn flowers was used in decorating the drawing room. During the evening, solos were sung by Mrs. J. E. Flack and Miss A. Sangster, accompanied by Mrs. M. Gough. Refreshments were served in the dining room, where carnations and gladioli carried out the color scheme of pink and white. The table was set with a cut-work and lace cloth, the two-tier wedding cake holding the place of honor in the centre, flanked by pink tapers in silver holders and rosebuds in silver vases. Mrs. J. M. Newcomb, Mrs. A. R. Kerr and Miss Bessie Pye assisted in serving the guests. Rev. A. deB. Owen proposed the toast to the bride and groom, to which Capt. Cole responded. Those present were: Mr. and Mrs. R. L. Cox, Mr. and Mrs. W. G. Jordan, Mr. and Mrs. C. L. Wilson, Mr. and Mrs. T. R. Berry, Mr. and Mrs. R. Burns, Mr. and Mrs. A. R. Kerr, Mr. and Mrs. J. E. Flack, Mr. and Mrs. W. Hichens-Smith, Mr. and Mrs. J. Ball, Mr. and Mrs. W. McCague, Capt. and Mrs. J. M. Newcomb, Mrs. M. Gough, Mrs. Sangster, Misses A. Sangster, M. Sangster, B. Pye, N. Davies, D. McKnight, Messrs. J. Davies, H. Hill and G. Russell.

• • •

**Tea at Empress Hotel**

The Oak Bay Subdivision of the C.W.L. entertained at a "no host" tea, arranged by Mrs. Gordon Evans, yesterday afternoon at the Empress Hotel in honor of their president, Mrs. W. H. Munsie, who is leaving Victoria to make her home at Shawnigan Lake. The guest of honor was presented with a lovely bouquet of pale pink carnation and maiden-hair fern. A low bowl of yellow and bronze chrysanthemums formed a charming Autumnal motif for the centre of the tea table, presided over by Mrs. E. Vernon Thomson and Mrs. H. A. Goward. The delightful musical programme, which featured Madame Lugrin Fahey as soloist, was much enjoyed by the guests, who included Mrs. W. H. Munsie and Miss Harriet O'Brien, the diocesan president of the Catholic Women's League, also Mrs. Gordon Evans, Mrs. E. Vernon Thomson, Mrs. Thomas Brown, Mrs. C. J. V. Milton, Mrs. C. E. Wilson, Mrs. C. H. O'Halloran, Mrs. P. J. Nolan, Mrs. W. W. Baines, Mrs. C. H. Parker, Mrs. J. W. Bell, Mrs. A. J. Robert, Mrs. Robert E. Webb, Mrs. H. R. Taylor, Mrs. George Hartnell, Mrs. Arthur Oates, Mrs. H. A. Goward, and Miss Rose McKenna, Miss M. Lee and Miss K. King.

• • •

**Miscellaneous Shower**

A miscellaneous shower was held recently at the home of Miss Muriel Farrell, 509 Connaught Street, in honor of Miss Irene Stewart, an October bride-to-be. The gifts were concealed in a prettily decorated box of pink and white, the same color scheme being carried out on the table which was centred with a decorated cake, which later in the evening was cut by the guest of honor. The evening was spent in playing games, the prizes being won by Miss Mary Allan and Miss Gladys Cooke. Those present were Mesdames J. Farrell, H. Stewart, E. Brenen, N. Slessor, Misses Myrtle Lyle, Iris Waters, Kay Miles, Rose Fishlocke, Viola Rowlands, Kay Tribe, Olive Cosgrove, Gladys Cooke, Mary Allan, Glee Hurst, Estelle Rodman, Mary Alexis, Ethel Storey, Patricia Rhodes, Lillian Bell, Irene Williams, Kay Burtt and Lorna Farrell.

• • •

**Host at Party**

Mr. and Mrs. Frank Ingram entertained in honor of their son-in-law and daughter, Mr. and Mrs. George Clark, at the home of the latter last night. The rooms were decorated with mauve and bronze chrysanthemums. Music and games were enjoyed and a buffet supper served at midnight. Among the invited guests were Mr. and Mrs. F. Walsh and Dan Walsh (Port Townsend), Mr. and Mrs. T. Creighton and Miss L. Creighton (Duncan), Mr. and Mrs. R. Clark, Mr. and Mrs. R. Pugh, Mr. and Mrs. J. Riddell, Mr. and Mrs. E. Wishart, Mr. and Mrs. William Grant, Mr. and Mrs. A. Moran, Mr. and Mrs. H. Brown, Mr. and Mrs. Murkar, Mr. and Mrs. R. Armstrong, Mr. and Mrs. William Unwin, Mr. and Mrs. J. Cole, Mr. and Mrs. J. Hoople, Mr. and Mrs. H. Shaw, Mrs. K. Vye, Misses E. Hooper, M. Armstrong, D. Haggart, Messrs. R. Pickford, P. Tergeson and H. Shaw.

• • •

**Tea Hostess Yesterday**

Miss Kathleen Haynes entertained yesterday at her home on Monterey Avenue at a delightful tea. The tea table, centred with a graceful arrangement of yellow chrysanthemums, was presided over by Mrs. Simmons and Miss Marjorie Haynes. The guests were Mrs. Hammond, Mrs. Larry Wray, Mrs. Frank McQueen, Mrs. A. Townsend, Mrs. Lionel Huxtable, Mrs. H. Sparks, Mrs. Arthur Haynes, Mrs. Simmons, Mrs. Clark, and Misses Audrey Simmons, May Wootton, Eleanor Renwick, Daphne Simmons, Barbara Grant, Louise Ormond, Katherine Woolaston, Mary Haynes, Gretchen Johnson, Gwen Watkins, May Cather, Nancy Woolaston, Frances Lightbody, Dorothy Hornibrooke, Muriel Chadwick, Mary Hawkins and Marjorie Haynes.

• • •

**Complimentary Tea**

Mrs. H. H. Coton, 1925 Forrester Avenue, was hostess yesterday afternoon at a complimentary tea for Mr. Arthur Checkley, instructor for the past three months of the Outdoor Sketching Club which is an extension of the Victoria City School Board classes. In connection with the affair, Mrs. Percy Fletcher, on behalf of the class, made a presentation to Mr. Checkley in appreciation of the interest he had shown in the work of the students throughout the Summer. Miss Lorna Coton and Miss Weaver assisted the hostess during tea, which was served from a table attractive with Autumn flowers. Among others present at the affair were Mesdames Langley, H. Holroyd, W. Press, and Misses O'Sullivan, Joy Cull, Parker, Marie Hall, N. Hughes, Maud Lettice, Maude Bruce and Phillimore. Miss Phillimore contributing some much-enjoyed pianoforte solos.

• • •

**Miscellaneous Shower**

A miscellaneous shower was held recently at the home of Mr. and Mrs. J. Minnis, Princess Avenue, in honor of their daughter-in-law, Mrs. A. Minnis, formerly Miss Cora Kerkin, who was married recently in Port Angeles. Games were enjoyed, followed by supper, and the gifts were drawn into the room in a wagon by Master Gordon Minnis and Bernice Griffin, and presented to the guest of honor. The invited guests included Mr. and Mrs. W. J. Griffin, Mrs. Walker, Mr. and Mrs. Hooson, Miss Betty Minnis, Mr. John Bigers, Mrs. McIntyre, Mrs. Wiper, Mrs. McBride, Mrs. Neal, Miss Vicky Birss, Miss Phyllis Kerkin, Mrs. J. Jarvis, Mrs. S. Kerkin, Miss Griffin, Mr. and Mrs. W. Griffin, Mrs. Wallie, Teddy and Douglas Minnis.

• • •

**Children's Party**

Mrs. Charles Shipley entertained at her home, 1257 Rudlin Street, on Friday afternoon at a children's party in honor of her son, Billy, who was celebrating his sixth birthday. Autumn colors and flowers were used throughout the rooms for the decorations and a three-tier birthday cake centred the tea table. Assisting the hostess were Mrs. Ross Benson, Mrs. Arthur Manson and Miss Hazel Holland. The little guests were Bobby Benson, Betty and Bebe Inason, Junior and Shirley Manson, Jimmy Atkinson, Evelyn Crabb, Mary Lou Parsons, Billy Nickleson, David Horne, Jerry and Graham James.

• • •

**Expected Tomorrow**

Rev. J. S. Patterson, who came over from Vancouver to officiate at the Ackerman-Beggs wedding last night, left on the midnight boat to conduct services at his church in North Vancouver today. Mr. Patterson will return to Victoria tomorrow and will spend several days here to fill other engagements and to visit his family.

• • •

**Golf Club Party**

The Gorge Vale Golf Club will hold a bridge party at the clubhouse tomorrow evening, at 8 o'clock, under the auspices of the ladies' committee. Contract and auction will be played and good prizes given. Supper will be served. Reservations may be made with Mrs. H. H. Allen, E 2568, or with Secretary Smart, E 6451.

• • •

**Will Return Today**

Mr. and Mrs. C. P. Kelpin, former residents of Winnipeg, who have been spending the past three months in the Manitoba capital, are expected to return to Victoria this afternoon. Mr. and Mrs. Kelpin and their family are taking up permanent residence in Victoria, having taken a house on Faithful Street.

• • •

**Entertains at Tea**

Miss Kitty Lake entertained a few friends at tea yesterday afternoon at her home on Newport Avenue in honor of her cousin, Miss Soo Kelly, South Pender Island, who has been visiting her and who is returning to her home today.

• • •

**Go to Prince Rupert**

Mrs. Duncan McTavish, accompanied by her daughter, Miss Ruth McTavish, and Miss Geraldine Kent, left Friday afternoon for a short vacation trip to Prince Rupert.

• • •

**To Return to Hollywood**

Mr. and Mrs. Ivo Henderson, who have been spending a few days with Mrs. Henderson's father, Col. Guy Audain, and with her grandmother, Mrs. Dunsmuir at Hatley Park, will leave on Tuesday to return by motor to their home in Hollywood.

• • •

**Sails From England**

Miss Laura Dunsmuir, eldest daughter of Mrs. Robin Dunsmuir, St. Patrick Street, has been spending the past four months in England, and sailed for Canada on Friday.

• • •

**Here for Week**

Mr. and Mrs. J. Appleby have as their guests Mr. and Mrs. J. Blacker, who are visitors from Winnipeg. After a visit here for the next week, Mr. and Mrs. Blacker will leave on their return trip home.

• • •

**Back From England**

Mrs. A. J. B. Dewdney has returned from spending the Summer in England and will resume her Wednesday afternoon "at homes" this week at Noble Farm, Royal Oak.

• • •

**Coming to Victoria**

Mrs. Percy Stevenson will sail this week from England for New York, where she will visit friends before coming to stay with her mother, Mrs. Dunsmuir, at Hatley Park.

• • •

**Returns From Vancouver**

Mrs. W. A. McCurdy has returned from Vancouver, where she spent two weeks with her son and daughter-in-law, Mr. and Mrs. W. M. McCurdy.

• • •

**Return Home**

Mrs. Lewis Davies has returned from Toronto to her home on Rockland Avenue. Her son, Mr. Jim Davies, who has been spending the Summer in England, has also returned to Victoria.

**Authors' Club**

The Victoria and Islands Branch of the Canadian Authors' Association has postponed its meeting from Thursday until next week, the date to be announced later.

• • •

**Home From Hospital**

Mrs. E. Howard (nee McFadden), of Saltspring Island, returned from the Lady Minto Hospital on Wednesday, with her infant son.

• • •

**Sailing From England**

Miss Barbara Twigg, daughter of Mr. and Mrs. H. Despard Twigg, Chamberlain Street, sails from England today for Montreal.

• • •

**Entertains at Tea Hour**

Mrs. James Warnock entertained a few friends yesterday at the tea hour at her home on Fifth Street.

• • •

**In Honolulu**

Mrs. Zeta Harrison, Qualicum Beach, is staying at the Alexandra Young Hotel, Honolulu.

• • •

**Returning Today**

Capt. and Mrs. O. R. Parker are expected home from England today

We're Making History
with fashions of elegance inspired by Directoire trends and by the Scots' Queen . . . Mary

FOR your new evening frock, borrow the best fashion traditions from history's pages. Select the most becoming interpretations from our extensive collection. The season's most handsome new fabrics . . . colors . . . invite your inspection tomorrow. Prices are distinctly moderate.

EVENING WRAPS
With or without fur, velvet is always glamorous, whether you choose it in red, navy or black. And the white fur wraps, in squirrel or in lapin, are always aristocratic. Ask to see them.

Malleks
LIMITED
Ready-to-Wear and FURS
1212 Douglas Street E 1623

FREE EXHIBITION OF ZEISS PHOTOGRAPHS
OVER 125 PICTURES
Now on at Our Gallery
J. Sommer & Sons, Ltd.
SOLE AGENTS, 1012 GOVERNMENT STREET
Open Daily From 10 A.M. Till 9 P.M.

for HALLOWEEN
Your Invitations
Tickets, Programmes
Window Cards, Etc.
PRINTED IN MODERN STYLE
The COLONIST
1211 BROAD STREET PHONE G 5241
PRINTING — LITHOGRAPHING — BOOKBINDING
ENGRAVING

**Witty Kitty**
By NINA WILCOX PUTNAM

One place an alibi will never get across is at the bridge table

JET Stove Polish is used on burning hot stoves. Winter months mean hot stoves. Use JET. Sold everywhere ***

Hudson's Bay Company
INCORPORATED 2ND MAY 1670.

**BOYS AND GIRLS!**

## Enter This Essay Competition

—which is being sponsored by the Britannia Branch, B.E.S.L.
For Children Aged 10 to 14 Years
Closes Monday, October 12, 1936

### 'My Observations on Titania's Palace'

Under 250 Words
(On Show at Hudson's Bay Company)
JUDGES
Editors of The Colonist and Times and Dr. Clem Davies
PRIZES: 1st—$5, 2nd—$3, 3rd—$2
Essays to be addressed To
The Secretary, Britannia Branch, B.E.S.L.,
715 View Street, Victoria, B.C.


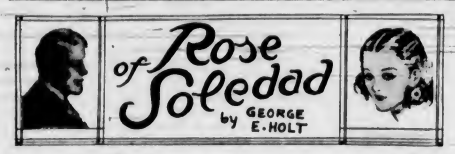


CHAPTER XV

What, Shane wondered, had Black Sam done with his time? How had he lived? What reports had he made of his stewardship to Shane's father's attorneys? Then he remembered that his father had always looked upon the ranch as waste property, had given orders that no money be spent on it. But he also suddenly recalled that there had been attached to his deed a statement from the solicitors showing that La Paloma had actually paid a profit of $267.50 last year. He'd forgotten that, because $267.50 had been—until recently—chicken feed for the O'Haras. Now he wondered how La Paloma had paid a nickel profit. It couldn't have, he argued. That was queer. Or had Black Sam paid a nominal amount merely for the pleasure of occupying the property? Well, those were things which would have to be explained later.

His thoughts were turned from these affairs by the arrival of a man who shuffled past the gate and approached the veranda where he was resting from his perambulations. At a distance Shane judged him to be another Mexican, by his dark skin. Or was it merely tan? As the fellow came nearer he saw that he was fairly well dressed for a laboring man, as he manifestly was. Shane had a faint memory of a face resembling his. Where had he seen the man? At the inquest, perhaps; there had been a lot of people milling around then.

"It is Meester O'Hara that I speak weeth?" asked the man, now removing his hat and showing a head of dark hair.

"Right," said Shane. "What can I do for you?"

"Please, sair, I am Pablo Martinez," said the man, smiling and showing good teeth. "I am tell you want men for work on ziss rancho, meester. So I like very much work for you." He hurried on. "I am ver' good worker, meester, but got no job now, no. One-two mont's ago I fall, hurt my back, no can work. When I get well, pouf! So some other feller got my job. But I'm good for work, meester. Look here——" He fumbled in his inner pocket, brought forth a folded and much soiled paper. "Here is letter from Meester Wesson, what have zee bank in San Feliz. It say I good man, good worker." He came closer and held the paper out for Shane's inspection. Shane took it, read the few lines on the stationery of the Home Bank of San Feliz. It certified to the character and industry of one Pablo Martinez. Shane refolded it, handed it back to its owner.

"Well, Pablo," he said, "I've got a foreman now, Jose Verdugo. Isn't it the proper thing to let the foreman hire the hands?"

"Oh yes, sair," said Pablo promptly. "Foreman, he hire men. Jose Verdugo foreman, huh? Me see Jose, then. Me know Jose."

"All right," said Shane. "He's down by the barns."

Pablo Martinez shuffled away and, Shane saw, found Jose at the barn. They talked a while. Then Pablo took his coat off, hung it on a nail, and entered the barn. Jose came up to where Shane was sitting.

"I hire that feller," he said. "Good man. Got letter from bank. He work good, I betcha."

The spirit of prophecy was upon Jose. Pablo Martinez was to work good before the story of La Paloma was ended.

• • •

Just before noon, Don Timoteo rode through the gateway of La Paloma, leading a saddled horse, a proud young bay mare which Shane had ridden on his trip to the hills in company with Fernando, the night Black Sam's life ended.

Shane did not hear the old gentleman ride up, and Don Timoteo, dismounted, stuck his head through the door and called. Shane, in the back part of the house, heard the summons and answered, the sleeves of his shirt rolled up, collar turned in, liberally powdered with dust and streaked with dirt.

"I'm Shane O'Hara," he said, grinning at Don Timoteo.

"But you look like the devil," replied the old man. "A busy devil, however. I've brought you a horse."

"A horse!" said Shane, as though Don Timoteo had said "I've brought you a dinosaur."

"Horse," repeated Don Timoteo. "One of those things that Gene Rhodes' little eohippus grew up to be. Don't tell me you've aything fit to mount at La Paloma."

Shane motioned to a somewhat rickety armchair near the door.

"Please sit down, sir," he said. "No, sir. I can't find anything that's fit to ride. A couple of cows. . . . But, Don Timoteo——"

"I'm traveling," said Don Timoteo, refusing the proffered seat. "Well, I've brought Lady Bay for you. Use her as long as you like." He turned and strode toward his own mount, spurs jangling. Shane was touched by the old gentleman's thoughtfulness, as well as his friendship.

"Some day, Don Timoteo," he began, "I'll maybe be able to show you——"

"And, by the way, Shane," Don Timoteo interrupted him brusquely, "how about everything else? Ready cash, for example?"

"I've got a sackful," replied Shane quickly.

"How big a sack?" Don Timoteo shot back at him, his eyes twinkling. He liked this young fellow, dammit. The boy had backbone.

Shane grinned. "No, honestly, Don Timoteo; I'm fixed all right. Honest—and muchisimas gracias. I'll buy me a saddle horse soon as I can find one that I like."

"No hurry about Lady Bay," Don Timoteo told him. "Well, son, I'm on my way. Got to ride over to San Feliz on some business. Anything I can do?"

"Not a thing, sir," said Shane. "Thanks, anyhow."

Don Timoteo was in the saddle when Shane said, "Oh yes. I hope you had a nice time at the fiesta last night."

"Why, I guess so, son. Yes, I reckon everybody enjoyed themselves." He hesitated a moment, flicked a fly from his horse's ear with his riding crop. "We older folks didn't dance much, but the younger ones made up for it. Rose must have danced more or less continuously . . . And Don Fernando."

A picture rose in Shane's eye of the Rose of Soledad in Don Fernando's arms—most of the evening, Fernando's sloe-eyes looking down into hers . . .

"That—that's fine," said Shane O'Hara, lying like a gentleman, but without much earnestness.

At that moment Pablo Martinez, the most recently-employed hand at Rancho Paloma, shuffled into view, carrying a saddle on his shoulder. He paused a moment to look toward Shane and his guest. Shane did not see him, but Don Timoteo did. He squinted his old eyes to see better.

"Who's that, son?" he asked then.

"Oh," replied Shane. "That's a fellow—Pablo Martinez—came looking for work. Had a letter from Wesson, of the San Feliz Bank. So I gave him a job. Know him?"

"No," said Don Timoteo. "No—I don't know Pablo Martinez." He clicked to his horse. "Well, so long, son. Be good." And he rode away.

Shane spent the morning cleaning up the ranch house—or at least beginning the cleaning-up process. Oddly, he was rather cheerful. In spite of the picture of Rose in the arms of Don Fernando—confound him! In spite of the suspicion of him which he knew lurked in the minds of many people. In spite of the menace of arrest by officers of the law for the killing of Black Sam. In spite of the ruinous condition of his property. In spite of his departure from Soledad and his separation from the Rose. For Shane was young, and to youth comes the feeling that if you do your job, other matters will be adjusted by an approving diety. Shane sought to gain merit by giving the house at La Paloma the first cleaning it had in five years.

It was while in pursuit of merit that he made an odd discovery.

Stuff had to be shifted about the house, from one room to another, or outside to a pile which was destined to make a bonfire in the near future. Shane had opened all the doors in the house, inner and outer, to let the clean wind help him in his work of sanitation. But one door stood stubbornly shut—that of the room to which they had found no key.

There was a door to which I found no Key," he quoted Khayyam the Tentmaker. The rest of the quatrain came to him disturbingly:

"There was a Veil through which I might not see:
Some little talk awhile of Me and Thee
There was—and then no more of Thee and Me."

Confound Omar! But the stanza came too pat. It brought out so vividly the pleasure of those few days' contact with the girl at Soledad, and Thee and Me. Confound Omar! A pessimistic dog. A fellow who went about turning on the shadows instead of the lights. "And then—no more of Thee and Me." Confound Fernando, too!

But old Omar didn't know everything. Even though he talked as if he did. Things had changed since his time. America wasn't Persia. "There was a door to which I had no Key." So? Well, that for Omar. Key or no key, Shane O'Hara was about to open a door. Closed, it was too significant. He'd open it — and see what Omar thought about that.

Shane examined the lock. It was just the usual inside door arrangement, a plate and a keyhole and a knob. But after he released the knob he glan[illegible] his hand. His fingers felt [illegible] Hmph! Oil on them. Mu[illegible]e come from the doorknob. Inspection showed that it had. Also that there was a trace of fresh oil on the plate around the keyhole. Which could mean but one thing. This room had been used by Black Sam.

Shane went to the back door of the house where, he remembered, an iron wrecking-bar hung on a nail.

(To Be Continued)

## HAMBONE'S MEDITATIONS

By Alley

(Copyright, 1936, by The Bell Syndicate, Inc.)

"The Bay's" Annual Presentation of Luxurious

# COMFORTERS

- The modern bed covering that gives warmth without too much weight.
- Enjoy the luxury of a Comforter—and the saving, too!
- Generous sizes—see these Monday at "The Bay."
- 500 of them—see our window displays—one week showing.
- Buy on "The Bay" Budget Plan—a deposit will hold your Comforter up to 3 weeks.

### A Grand Combination of Warmth and Beauty in This Down-Filled Comforter

The kind of comforter for which you would expect to pay $35. Luxurious in appearance with tucks, sheering and novelty patterns. Lovely shiny satin or heavy durable crepe coverings in gold, blue, green, rose and mauve. Made for a lifetime of service! ..... **22.50**

### This Group of Lovely, Fluffy Down Comforters Has Just Arrived From England

Choose one of these to beautify your bedroom. Exclusive-patterned and down-filled . . . a beautiful assortment made by English experts. Blue, rose and gold silk crepe coverings and extra down proof casings. Limited quantity ..... **39.50**

**COMFORTERS • DOWN MIXED**
English make. Dainty floral patterns attractively panelled. Various colors to match any color scheme. Pure downproof coverings.
**6.89**

**COMFORTERS • Paisley and Floral**
Plumply filled . . . wide range of colorings. Beautifully panelled and as "light as a feather." Usual price would be $11.95. Special
**8.88**

**COMFORTERS • Famous "Slumberdown"**
Specially made for the Hudson's Bay Company and very low priced! Floral patterns and pleasing matching panels. You would expect to pay $15 for one of these.
We have also some Reversible Comforters at this price.
**10.95**

**COMFORTERS • PLAIN COLORS**
Art silk and downproof sateen, well filled with choice filling. Will give you splendid service! Colors of gold, blue, green, rose and mauve.
**12.95**

**COMFORTERS • PLAIN COLORS**
Something just a little different in Down-Filled Comforters. Made in England, they are light, airy and well tailored.
**15.00**

**COMFORTERS • LUXURY DOWN**
Years of satisfaction will be found in one of these—be sure to see them! All pure downproof casings and down filling. Green, gold, blue, rose or pink.
**29.50**

"Bay" Street Floor

## It's Curtain Carnival Week at "The Bay"

STARTS TOMORROW

You'll want to deck ALL your windows out in gay new curtains. We've bought thousands of new pairs of curtains; they're at lowest possible prices, direct from the leading factories. Many very special lines included . . . new effects shown for the first time.

**RUFFLE CURTAINS**
44 Inches Wide
Made for extra wide windows. Soft-quality Marquisettes, featuring dainty designs and colors. Extra deep valance and ruffles. 2¼ yards long. Pair ..... **1.95**

**RUFFLE CURTAINS**
29 Inches Wide—2¼ Yards Long
Choose from a wide range of color effects, which include all the wanted colors. Dainty Marquisette Curtains to give your windows a cheery appearance. Set ..... **1.59**

**FILET NET CURTAINS**
Direct from the Scottish mills—new designs—fine and dainty weaves—ivory and ecru shades. 36 inches in width and 2¼ yards long. Pair **1.69**

Also showing an exceptionally smart range of better-quality Ruffle Curtains at $3.95 to $4.95

"Bay" Third Floor

**CLEARANCE OF ODDMENTS FROM OUR HARDWARE SECTION**

2 Medicine Cabinets. Good size. Regular $8.95 ..... $5.95
1 Medicine Cabinet. Good size. Regular $5.95 ..... $3.95
4 Brass Fire Screens. Pleasing design. 3-piece folding type. Reg. $10.95, $7.95
3 Brass Fire Screens. Pleasing design. 3-piece folding type. Reg. $12.95, $9.95
4 Hansen Bathroom Scales. Regular $9.95 ..... $6.95
1 Toilet Seat. Regular $5.95 ..... $2.95
3 Electric Muffin Makers. Fully guaranteed. Regular $3.95 ..... $1.95
8 Companion Sets. Regular $3.95 ..... $1.95
50 Pal Athletic Supports. 3 sizes. Reg. $1.25, 69c
1 2-Burner Perfection Oil Stove. Guaranteed perfect. Has been used only once. Regular $27.50 ..... $19.95
50 Egg or Corn Tongs. Handy for picking up hot articles. Regular 35c ..... 19c

"Bay" Third Floor

**Our Oil Permanent Wave**

There is no excuse for dull, dry hair. Our Oil Permanent Wave will do wonders for your hair! Consult us about your next Permanent.

WE SELL AND APPLY NOTOX

"Bay" Beauty Salon, Mezzanine Floor

## "Lady Hudson" Lingerie

"Quality Controlled" Rayon Underwear, made exclusively for "The Bay" by Harvey-Woods.

VESTS—Cumfy cut or opera top.
PANTIES—Flat front, lastic back or button waist, French cuff.
BLOOMERS—Regulation style, elastic at waist and cuff.
Complete range of sizes and colors. Each ..... $1.00

"Bay" Fashion Floor

## H. A. STEIN, Optometrist

Mezzanine Floor at "The Bay"—Phone E 7111

The New All-in-One Foundation Garment With Detachable Brassiere

LADY MAC has achieved another outstanding triumph in corset designing in creating the new "Lady Mac Separates." The new "Separates" provide an altogether new type of all-in-one foundation garment for women who insist on faultless figure-grooming.

They are designed for every type of figure and made in fine quality figured batiste and knitted elastic. For daytime wear the detachable brassiere is of matching batiste and lace. For evening wear a special low back brassiere to be used with the same lower garment is made of satin, with bust sections of fine net. See these new garments in our Corset Department!

Complete Garment ..... $9.50 Extra Brassieres ..... $2.95

"Bay" Fashion Floor

**JUST 7 DAYS LEFT TO VIEW TITANIA'S PALACE!**

"The Bay" Announces

An Exclusive Showing of

## STETSON HATS FOR WOMEN

Stetson Hats are noted the world over for their style and quality! We have the exclusive agency for the special styles we are showing, as presented in Vogue and Mayfair . . . snappy models . . . all head sizes $5.95 to $10.00

"ENVOY"... brings you the new cap-hat by STETSON

It hugs the back of the head like a cap, and flares in visor fashion, sharply over the eyes. It's dramatically new in line and so grand with big fur collars. Of Stetson's rich, soft velours with gros-grain ..... **$10**

"SWAGGER"... our new snap-brim STETSON

Snap it up or down a dozen different ways . . . crease the crown to suit your fancy . . . and head into Fall with the smartest tot topper in town. It comes in lovely "woodsy" colors, with a bright feather ..... **7.95**

"Bay" Fashion Floor

## A New Wool

IS NOW READY FOR YOUR INSPECTION

AT "THE BAY" WOOL SHOP

Exclusive to the Hudson's Bay Company—ROSEDALE, the wool nubbed fancy yarn in shades of lettuce green, grape tone, raisin brown, navy, pottery rust, Bengal red, willow blue and white. Will knit up beautifully long yardage. Ounce ..... **30c**

"Bay" Street Floor

See them! You'll find yourself in love with the loveliest hosiery colors . . . ever!

75c $1 $1.50

"Bay" Street Floor

Hudson's Bay Company.
INCORPORATED, 2ND MAY 1670.


## TO HOLD MEETINGS HERE ON OCTOBER 10

With their opening meetings planned next Saturday afternoon and evening, October 10, and Friday evening, October 23, the three junior branches of the Victoria Musical Arts Society begin a season which is to be marked by a special campaign to develop active interest among younger and very young musicians.

According to its policy, most successful in the past seven years, the parent society divides its youthful members into three separate groups, governed by their own officers, and each advised by a member from the senior Victoria Musical Arts executive. Students up to twenty-five years, inclusive, meet once a month to hear and discuss music suitable to their age and appreciation, and also have the privilege of attending all the concerts of the parent society.

# Social Activities and Notes of Personal Interest

## W.A. Delegates Will Be Entertained Next Week

### Local Hostesses Promise Hospitality for Out-of-Town Women Coming for Dominion Board Annual Meeting to Be Held in Victoria

Officers of the Dominion board of the W.A. and the delegates who will be attending the annual meeting to be held in the city next week will be entertained by the Columbia W.A. diocesan board at the Strathcona Hotel, and at various homes in the city. The convener of hospitality's report is given below:

The officers of the Dominion board are: Mrs. R. E. Wodehouse, president; Miss O.G. Phepoe, vice-president; Mrs. F. B. Reid, corresponding secretary; Miss Isabel C. Morgan, recording secretary; Mrs P. R. Soanes, candidates' secretary; Miss Helen Cattanach, educational secretary; Mrs. G. H. Playle, Junior department.

These officers are at the Strathcona Hotel.

Mrs. D. M. Donaldson, treasurer, is the guest of Mrs. F. J. Brimer. Dorcas secretary, 220 Beechwood Avenue; Mrs. C. C. Abbott, Junior department, to be the guest of Miss Georgie Checkley, Uplands; Mrs. E. G. Hewson, girls' department, hostess, Mrs. H. V. Mills, 1091 Moss Street; Miss Grace Evans, editor Living Message, hostess, Miss L. Sill, 515 Linden Avenue; Miss Millicent Wright, overseas work, hostess, Miss Crease, 1201 Fort Street.

**DELEGATES AND HOSTESSES**

The delegates and their hostesses are as follows:

Algoma—Mrs. E. L. Allen, Mrs. Cole-Bowen, at Mrs. Eagle's, 553 Vancouver Street, as guests of Mrs. H. C. Corbett.

Caledonia—Mrs. J. B. Gibson, Miss C. M. Martin, 2817 Dewdney Street; Mrs. R. L. McIntosh, Mrs. Alder, 1936 Hampshire Road; Miss R. M. Davies, O.B.E., Mrs. A. J. Dallain, 625 Niagara Street; Mrs. Holtby, Mrs. C. R. Littler, 616 Trutch Street.

Athabaska—Mrs. H. J. Pierce, Mrs. De L. Nunns, 1663 Elgin Road.

Brandon—Mrs. F. Winter and Mrs. E. Gardiner, Mrs. C. Quainton, 852 Burdett Avenue.

Calgary—Mrs. A. E. Cross, Lady Lake, 1280 Newport Avenue; Mrs. R. Appleby, Mrs. E. H. Hamilton Smith, 2763 Cavendish Street.

Cariboo—Mrs. O. Sjoquist, Mrs. J. T. Bowden, 2312 Wark Street; Mrs. R. H. W. Cruse, Mrs. Dumbleton, 634 Michigan Street.

Edmonton—Mrs. F. P. Reid, Strathcona Hotel; Mrs. H. Wilson, Mrs. C. W. Brooks, 2658 Forbes Street; Mrs. Sutherland, Mrs. A. Bilbrough, 2764 Bowker Avenue.

Fredericton—Mrs. G. C. P. McIntyre, Strathcona Hotel; Mrs. Underhill, Mrs. L. E. Pinhorn, 1879 Forrester Street.

Kewatin—Mrs. J. Lofthouse, Mrs. A. H. Nicolls, 1428 Oliver Street; Mrs. W. H. Green, Mrs. H. G. Garrett, 1737 Hampshire Road.

Huron—Mrs. A. A. Bice, Mrs. Alan Campbell, 1128 Dallas Road; Miss Lena Schulte, Mrs. W. E. Foxwell, 2083 Windsor Road; Miss Carrie McCall and Mrs. Warnock, Empress Hotel.

Kootenay—Mrs. E. Applewhaite, Mrs. W. H. Bullock-Webster, 1073 Davie Street; Mrs. Solly, Mrs. O. Bale, 1205 St. Patrick Street; Mrs. C. H. Watts, Empress Hotel; Mrs. Montgomery, Mrs. T. A. Pope, 2259 Central Avenue.

Montreal—Mrs. Alex Strachan, Mrs. James Dickson, 1544 Richmond Avenue; Mrs. R. C. Lalor, Mrs. A. E. Christie, 604 Linden Avenue.

Moosonee—Mrs. J. E. Woodall, Mrs. Arthur Crane, 1037 Lyall Street.

New Westminster—Miss A. M. Hillyard, Strathcona Hotel; Mrs. A. L. Stroyan, Mrs. Alan Campbell, 1128 Dallas Road; Mrs. F. W. Dalton, Mrs. Temple, 1743 Sixth Street; Miss Grossman, Mrs. F. H. Fatt, 344 Simcoe Street.

Niagara—Mrs. H. D. Smith, Strathcona Hotel; Miss Ida M. Bull, Miss Sill, 515 Linden Avenue.

Nova Scotia—Mrs. M. P. Bethune and Mrs. Tattrie, Mrs. F. R. Porritt, 21 Howe Street.

Ontario, Mrs. J. H. Coleman, Mrs. E. P. Luxton, 1019 Terrace Avenue.

Ottawa—Miss Low, Mrs. E. E. Code, 607 Linden Avenue; Mrs. L. I. Ferguson, Mrs. Alex Fraser, 940 Joan Crescent; Mrs. T. J. Stiles, Mrs. W. H. Norton-Taylor, Lansdowne Road.

Prince Edward Island—Mrs. E. N. Bell, Mrs. E. E. Wootton, 1255 Victoria Avenue.

Qu'Appelle—Mrs. J. W. England, Mrs. A. Bilbrough, 2764 Bowker Avenue.

Quebec—Miss Pope, Mrs. E. E. Code, 607 Linden Avenue; Mrs. F. H. Harrison, Mrs. E. Fulton, 917 Kings Road.

Ruperts Land—Mrs. R. O. Taylor, Mrs. Joseph A. Merrick, Uplands; Mrs. A. J. Thorne, Mrs. McDonald, 1612 Wilmot Place; Mrs. G. R. Calvert, Mrs. W. L. Morkill, 852 Pemberton Road; Mrs. C. G. Cruikshank, Strathcona Hotel, guest of Miss Joyce.

Saskatchewan—Mrs. Walter Burd, Mrs. Buxton, 3447 Douglas Street; Mrs. W. G. Elder, Bishop and Mrs. Lloyd, Esquimalt.

Saskatoon—Mrs. P. A. DeRoche, Mrs. F. C. Nivin, 1239 St. Patrick Street; Mrs. W. Pozer, Strathcona Hotel.

Toronto—Miss Summerhayes, Mrs. W. L. Morkill, 852 Pemberton Road; Mrs. C. O. Lucas, Mrs. J. H. Hinton, 1029 Beach Drive; Mrs. A. H. Cuttle, Lady Lake, 1280 Newport Avenue; Miss Ethel Street, Mrs. G. H. Harman, Uplands.

Miss Hellaby, missionary to Orientals in Vancouver, who is to speak at the public missionary meeting in the Memorial Hall on Wednesday evening, October 14, is to be the guest of Deaconess Robinson, Ailsa Mansions, and Rev. W. H. Gale, another speaker at that meeting, will be the guest of Mrs. W. G. Hamilton, 26 Marlborough Avenue. Mrs. Pack, who will be attending the Dominion annual meeting as representative of her branch at Royston, will be the guest of Miss Mott, Diocesan Living Message secretary. Rev. Cyril Venables, of the Columbia Coast Mission, with his wife and family, will be the guests of Rev. F. V. Venables at St. Saviour's Rectory.

The above information is subject to change, the earlier list given out already requiring correction, but information may be obtained from the convener, Mrs. F. C. Nivin.


Her Roommate Hinted...
"MOST BAD BREATH BEGINS WITH THE TEETH!"

DON'T TAKE A CHANCE...
*Check your breath with Colgate's Toothpick Test!*

● Take a toothpick or some UN-SCENTED dental floss. Clean between your teeth. Does it reveal small food deposits? Smell it. If it has an unpleasant odour, it means your teeth are improperly cleaned. These food deposits are a common cause of bad breath and tooth decay, dentists say.

**Clean Your Teeth The Colgate Way**

With Colgate's Dental Cream brush thoroughly the upper teeth from gums down, lower teeth from gums up. Then rinse your mouth. After that put a bit of Colgate's on your tongue and take another sip of water. Gargle well back in the throat, then flush the water through your teeth. Rinse again with clear water. That's all.

**You Get These Colgate Results**

Colgate's penetrating foam gets into all crevices and between the teeth even where the toothbrush cannot reach. It dissolves odour breeding food deposits and washes them away.

Colgate's safe polishing ingredient keeps your teeth white and sparkling. Colgate's delicious peppermint flavor leaves your mouth refreshed and your breath fragrant.

**●For those who prefer it, Colgate's Dental Powder will give the same Colgate results. Large tin 20c.**

20¢ LARGE SIZE Giant Size, over twice as much 35¢

Today's GOLDEN RECIPE

GOLDEN SYRUP PIE

2 cups Rogers' Golden Syrup
3 eggs
1 lemon
1 tablespoon melted butter
1 dash of nutmeg

Add the syrup, lemon juice, grated rind, nutmeg and melted butter to the three well-beaten eggs. Bake in baked pastry shell until done.

Rogers' GOLDEN SYRUP

*To Commemorate Our Sixty-Third Anniversary We Have Prepared to Present an Exhibit of*

Replicas of Some of the

Crown Jewels of England

This Interesting Exhibit Will Be Open to Visitors—FREE—On the Second Floor

COMMENCING MONDAY, OCTOBER 5

A Typical "BEEF EATER" in Full Regalia Will Be in Attendance at the Exhibit and Will Give an Explanation of the Several Pieces in the Group

YOU ARE INVITED TO VISIT THE EXHIBIT

DAVID SPENCER LIMITED


## Visiting on Way to Japan

MRS. R. RANDOLPH BRUCE
Who has arrived here with her husband, Hon. R. Randolph Bruce, on their way to Tokio, where Mr. Bruce has been appointed as Canadian Minister to Japan. They are guests of Captain and Mrs. W. H. Molson, Rockland Avenue.

## Evening Ceremony Held At St. Saviour's Church

### Miss Florence Bessie Wood and Mr. Victor Ernest S. Smith Married—Harvest Decorations Make Attractive Setting for Service

The lovely Harvest decorations in St. Saviour's Church made an attractive setting for the wedding of Florence Bessie, eldest daughter of Mr. and Mrs. W. H. Wood, 210 Wilson Street, and granddaughter of the late Capt. Edward O. Morris, of Wallasey, England, and of Mrs. Morris, View Royal, Esquimalt, and Mr. Victor Ernest Stanley Smith, eldest son of Mr. and Mrs. F. Smith, 1517 Myrtle Street, which was solemnized last evening at 8:30 o'clock in the presence of a host of friends of both families.

Rev. F. V. Venables conducted the service, during which the choir sang the hymn "O Perfect Love," accompanied by the organist, Mr. W. C. Ellis, and as the register was being signed, Miss Bernice Unwin sang "The Day of Golden Promise."

**LOVELY BRIDE**

The radiant bride, who was given in marriage by her father, entered the church with her sister, Miss Gertrude Wood, who was her bridesmaid, to the strains of the "Bridal Chorus" from "Lohengrin." She looked lovely in a princess frock of dull white crepe, fashioned with a train, and long sleeves shirred at the shoulders, and a cowl neck caught at one side with a brilliant clasp. Her veil of embroidered tulle was worn with a coronet of tulle, and a strand of gardenias at the back, and she carried a sheaf of white chrysanthemums, pink roses and white heather.

The bridesmaid wore a delightful frock of old rose taffeta with a floor-length skirt which flared below the knees, and a sleeveless bodice draped softly over the shoulders. Her dainty Dresden shepherdess hat of matching taffeta was trimmed with tulle, and French flowers, and she also wore pink lace mittens, and silver sandals, and carried a bouquet of pink asters and single chrysanthemums.

Mr. Harry Portingale was best man, and the ushers were Mr. Frank Waring and Mr. Earl Sarsiat.

**LARGE RECEPTION**

About one hundred and fifty guests were entertained by Mr. and Mrs. Wood at their home after the ceremony, where large baskets filled with gladioli, presented by Mr. Arrowsmith, Bazan Bay, and Mr. Benson, Elk Lake, predominated in the decorations, which were carried out with a large assortment of Autumn blooms.

During the reception, the bride and groom stood before the flower-decked fireplace in the drawing room. Supper was served in the dining-room from a table centred with the wedding cake (which had been iced by Mr. F. Grieve, and old friend of the bridegroom) set in folds of pink tulle, amid silver vases of pink rosebuds, and tall white tapers in silver holders.

The toast to the bride was proposed by Rev. F. L. Stephenson, a former rector of St. Saviour's Church.

For the occasion, Mrs. Wood had chosen a princess gown of midnight blue triple sheer, and a matching felt hat, worn with a pearl necklace and ear-rings, and Mrs. Smith an ensemble of navy blue and white figured silk, and a navy felt hat, their corsage bouquets being pink carnations and rosebuds.

**LEAVE FOR PORTLAND**

The happy couple left at midnight for Vancouver, en route by motor for Portland, and on their return will make their home at Cordova Bay. For traveling, the bride left in a fawn tailleur with a brown topcoat and felt hat and matching accessories, and a geranium-red crepe blouse.

Among the large assortment of lovely gifts was a standard lamp from the associates of the groom on the delivery staff of David Spencer Ltd., and a blue silk bedspread from the former fellow employees of the bride in the store.

## Wedding to Be Held Here on October 24

—Photograph by Gibson.

MISS DOROTHY E. ANDERTON

THE engagement is announced between Dorothy Elizabeth, second daughter of the late Mr. J. H. Anderton and Mrs. Anderton, Shelbourne Street, and Mr. Ross S. Nicholson, second son of the late Mr. A. Nicholson and Mrs. Nicholson, Vancouver. The wedding will take place on October 24.

## Y.P.S. News

**ESSBECEE CLUB**

The Essbecees held their business meeting at 466 Vincent Avenue on Friday evening, with Cowper Newbury, the president, in the chair. A favorable report was given of the bridge party held last week. Another bridge party will be held at the home of Mrs. W. Leggett on Thursday, October 15. Good prizes will be given and refreshments served. A dance will be held at Hampton Hall on Friday.

**CATHOLIC**

The Catholic Young People's Club has rented the former parish hall at the corner of Blanshard and View Streets, and will meet there on Wednesdays until further notice. On Wednesday there will be a social evening convened by C. Collins. Parents and friends are invited; refreshments will be served and an orchestra will be in attendance. The business meeting will take place on October 14, and the educational meeting previously announced for October 22, will be held on October 21.

## Miss Overton Bride of Mr. Albert Smith

Christ Church Cathedral with its lovely decorations, arranged for the Harvest Festival, was the setting for a largely-attended wedding last evening at 8:30 o'clock when Very Rev. C. S. Quainton, Dean of Columbia officiated at the marriage of Margaret Emily, only daughter of Mr. and Mrs. Llewellyn Overton, Munro Street, Esquimalt, and Mr. Albert Smith, youngest son of Mr. and Mrs. A. Smith, Victoria. Mr. Stanley Bulley played the wedding marches.

Given in marriage by her father, the bride looked charming in a frock of cream lace over blush pink satin, fashioned with cape sleeves and a small train, and a large cream mohair hat. She carried a bouquet of Ophelia roses, white carnations and bouvardia showered with swansonia.

The bridesmaid, Miss Shirley Maynard, wore a pretty frock of lace blue chiffon, with a long flared skirt, and a mauve hat, and carried an arm bouquet of pink snapdragons and carnations and mauve scabious.

Mr. William J. Herbert was the best man, and Mr. Fred Smith and Mr. James Clark were ushers.

**RECEPTION AT HOTEL**

A reception was held after the service in the Princess Louise dining-room at the Empress Hotel, where the flowers were charmingly arranged and a three-tiered cake was cut by the bride. Mrs. Overton wore a gown of pale blue georgette and a matching picture hat, and a corsage bouquet of red roses and violets, and Mrs. Smith was in a dress of brown triple sheer crepe and a matching hat, and wore a corsage spray of pink roses and violets.

Mr. and Mrs. Smith left for Vancouver at midnight en route to Spokane, and will later make their home in Nelson. For traveling the bride chose a mulberry hued dress, worn with a corsage spray of gardenias, a black hat and other accessories. The groom, who has been a member of the staff of the Land Registry Office, in Victoria, was presented by his associates with a large bowl of hammered silver, for his wedding. During the reception Mrs. Adele Ramsay sang "Ave Maria" and also played piano selections.

## ENGAGEMENTS

**SULLIVAN—SMITH**

Mr. and Mrs. T. W. Smith, 2829 Prior Street, announce the engagement of their eldest daughter, Mary Helen, to Mr. Thomas Edward Sullivan, youngest son of Mr. and Mrs. J. Sullivan, 1010 Queens Avenue. The wedding will take place early in November.

**ARNASON—MORRISON**

Mr. and Mrs. W. B. Morrison, 1605 Pembroke Street, announce the engagement of their twin daughter, Dorothy E., to Mr. Thorkel B. Arnason, only son of Mr. and Mrs. D. Arnason, 2737 Higgins Street. The wedding will take place quietly on October 24.

**IRELAND—CLARKE**

The engagement is announced of Arthur Richard Ireland, son of the late Mr. Arthur Ireland and Mrs. J. G. Peet, Royal Oak, and Muriel Alice, daughter of Mr. and Mrs. D. S. Clarke, Capitol Hill, Vancouver. The wedding will take place on Thursday, October 22, at St. Michael's Church, Royal Oak.

**SMITH—HAMILTON**

Mr. and Mrs. W. F. Hamilton, 1269 Denman Street, announce the engagement of their only daughter, Margaret Forrest, to Mr. James Rowan Smith, only son of Mr. and Mrs. J. W. Smith, 1403 Hamilton Street. The marriage will take place quietly early in November.

## Victoria Residents Visiting Walkerton

The Walkerton (Ontario) Herald-Times notes the visit of Mr and Mrs. J. C. Wilson, Victoria, to Mr. Wilson's old home in Walkerton, as follows:

"Mr. J. C. Wilson, eldest son of the late Horace A. Wilson, who conducted a drug store here over a half century ago, selling out to the late C. W. Cryderman, who carried it on for many years, was here last week from Victoria, B.C., where he is now living, retired, after being in charge of the Great-West Life Insurance Company in that city for over twenty years.

"Although it was Jack Wilson's first return visit here in fifty-one years, he met numerous of his early chums who remembered him as a boy. Mr. Norm Fox, who hadn't seen him for over a half century, at once recognized him and called him by name, as did also Dr. H. H. Sinclair. J. C. was accompanied by his wife and by his youngest sister Edith. Mrs. A. M. Bethune, Toronto. A brother, Mr. Arthur Wilson, who became vice-president of the Bank of Italy, died suddenly at San Francisco two years ago.

"It may not be generally known that J. C. is a close relative to the late Sir Arthur Knyvet Wilson, who succeeded Lord Fisher as First Sea Lord of the British Navy."

## Arts and Crafts Exhibition to Be Held This Month

The annual exhibition of the Arts and Crafts Society will be held in Coast Hall, 1418 Douglas Street, from Monday, October 26, to Saturday, October 31, inclusive. Entries will be received on October 19 and 20 at this address.

Non-members may apply for regulations governing exhibits to the secretary, S. M. Hobbs, 1032 Redfern Street.


"Correct Apparel for Women"

OUTSTANDING VALUES IN FUR-TRIMMED COATS

● All-British Woolens That Defy Imitation . . .

● Unquestionable Values in Fine Furs . . .

● Absolutely the Season's Most Advanced Styles . . .

OUR STOCK IS NOW COMPLETE

Yes, it is late, but we must be sure that every model is an authentic style leader before ordering. As we specialize in better coats only you may be sure of an exciting collection of Casual, Sport and Dressy Coats and Suits.

Be sure to come and see these while there is such an exceptionally fine selection. A small deposit will hold any coat until desired.

Prices Range From $29.75 to $165

*The Latest Fall Millinery and Gowns Now On Display*

Madame Runqé Limited

1126 Douglas St. Fletcher Block

BRITISH TWEEDS LANSEA SUITS



THE FAVOURITE *Beauty Soap* OF CANADA'S LOVELIEST DEBUTANTES

"I WOULD NEVER USE ANYTHING BUT PALMOLIVE..."

says DORIS GRANT, *debutante daughter of Major J. Stuart and Mrs. Grant, Ottawa*

A beauty treatment that's as simple as it is effective . . . . is the choice of Canada's loveliest debutantes. It's the Palmolive beauty treatment. These smart young debs use it, not only for face, throat and shoulders . . . . but for the bath as well. It keeps them lovely all over. Give your skin the benefit of this easy Palmolive beauty method. It's so soothing and refreshing. Let Palmolive keep all your skin soft and youthful.

*Lathers perfectly in hard or soft water.*

Cleanses, Soothes, Beautifies

Costly olive and palm oils give to Palmolive its mild, penetrating lather. Going deep into your pores, it gently floats out powder, rouge and other impurities . . . lets them breathe and function normally. And, while Palmolive cleanses, it refreshes and soothes your skin . . . leaves it healthy and radiant.

So make Palmolive your soap. Use it always, from today on, for all your skin. You'll have a complexion that's really youthful . . . lovely all over.

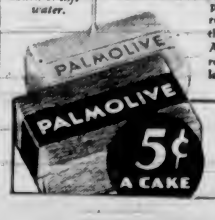


TRY THIS PALMOLIVE BEAUTY TREATMENT

For your face, throat and shoulders, and for your bath. Gently massage into your skin a warm, rich Palmolive lather. Cleanse the pores thoroughly. Rinse with warm water, then with cold. That's all there is to this simple beauty treatment. Yet there is no surer way to real, all-over skin beauty. And here's another beauty hint. Palmolive, used as a shampoo, keeps your scalp healthy, hair soft and lustrous.

# Social Activities and Notes of Personal Interest

## *Mme. Lugrin-Fahey Sings At Empress Hotel Affair*

The Winter series of weekly teas, which have become so popular during the past few years at the Empress Hotel, began yesterday, and judging by the popularity of the first affair, the season should be a particularly gay one.

It was a happy thought on the part of the management that Madame Winifred Lugrin Fahey should be chosen as the first guest artist, and her programme was a great delight to the large throng of tea guests who heard her.

**THE PROGRAMME**

The programme was one of distinct appeal and included "The Nightingale of Lincoln's Inn" (Oliver), "The Answer" (Terry), Arditi's "Il Bacciо," Massenet's "Ouvre tes Yeax Blaus" and two numbers of her own composition, "I Will Love You Always" and "Beware of the Wiles of Carlotta," a spirited, fiery Spanish number, in which the singer displayed her gift of dramatic interpretation and which, in response to prolonged applause, was repeated as an encore.

Mr. Malcolm More, the pianist of the Empress Hotel orchestra, was at the piano, playing the accompaniments in his usual musicianly style. Orchestral numbers with Mr. William F. Tickle, as leader and violinist, added greatly to the enjoyment of the many guests.

**TEA GUESTS**

Those present included Mrs. G. M. Weir, Mrs. A. W. Mackenzie, Mrs. H. M. Cassidy, Mrs. Broadbent, Mrs. Brett (Honolulu), Mrs. Fred Robertson, Mrs. P. J. Nolan, Mrs. George Hartnell, Mrs. Thomas Brown, Miss M. King, Mrs. Gordon Evans, Mrs. H. R. Taylor, Miss Yvonne Taylor, Mrs. M. K. Morrison, Mrs. J. O. Clay, Miss Christina Murray (Saskatoon), Mr. Justice and Mrs. Mackenzie (Regina), Miss Adele Macleod, Miss Isla Tuck, Mrs. D. Keith Wilson, Mrs. Douglas Keith Wilson, Mrs. E. Hammond King, Miss Helga Iversen (San Francisco), Mrs. J. Sutherland Brown, Mrs. C. E. Mackenzie, Mrs. Clarence House, Miss E. D. Rogers, Miss J. Thompson, Mrs. F. C. Nivin, Mrs. H. A. Maclean, Mrs. E. Temple, Mrs. H. Alan Maclean, Mrs. Robert Stewart.

Mrs. W. Leslie Clay, Miss L. Marcon, Mrs. James Stewart, Miss Margaret Clay, Mrs. Herbert Pendray, Mrs. J. O. Cameron, Mrs. F. Anderson, Mrs. W. N. Gunning, Mrs. Harry Johns, Mrs. E. L. McNiven, Mrs. J. D. Gillis, Mrs. Norman W. Whittaker, Mrs. K. C. MacDonald, Mrs. Frank MacPherson, Mrs. W. J. Wilson, Mrs. R. W. Mayhew, Mrs. J. H. Fletcher, Miss Emily Warburton, Mrs. A. Poyntz, Mrs. A. H. Hartley, Miss Kathleen Mulcahy, Miss D. Hartley, Miss Flora Hill, Mrs. Gordon Hartley, Mrs. J. Greenwood, Miss Kathleen Greenwood, Mrs. C. MacNab, Miss Christine MacNab, Mrs. E. C. Posgate, Miss Muriel Cowell, Mrs. F. V. Longstaff, Miss Muriel Fowler (Armstrong), Mrs. J. E. Goldring, Miss Marnie Wright, Mrs. W. C. Nichol, Mrs. C. Sanson, Miss M. Sanson, Mr. Firebaugh, Mrs. B. A. Westwood.

Mrs. A. S. Christie, Mrs. W. H. Wilson, Miss Eileen Dumbleton, Mrs. S. G. Riden, Miss Barbara Riden, Miss Patricia Riden, Mrs. Fleet, Mrs. Kenneth McCarter, Mrs. Peter McNaughton, Mrs. W. H. Wilson, Mrs. R. Freeman, Dr. and Mrs. J. S. Plaskett, Miss Margery Benson, Miss Elizabeth Ruggles, Mrs. Howard Harman, Mrs. H. C. MacCallum, Dr. and Mrs. T. A. Rickard, Mrs. J. C. F. Hyndman, Mrs. Robert Scott, Mrs. W. S. Drewry, Dr. Cleland, Mrs. W. L. Holmes, Mrs. E. Jenkinson, Miss Williams, Miss H. Douglas.

Mrs. W. E. Harper, Miss M. Hosie, Miss M. Williams, Mrs. Bruce Cash, Mrs. B. Macdougall, Mrs. T. R. Cusack, Miss Workman, Miss Noel Cusack, Mrs. D. E. Campbell, Mrs. George Sanson, Mrs. G. D. Tyson, Mrs. Alex M. Watson, Mrs. Angus Campbell, Miss Jean Campbell, Mrs. A. E. Hodgins, Mrs. Cecil French, Mrs. Guy Langton, Miss Hilda Langton, Mrs. S. J. Taylor, Mrs. George Piercy, Mrs. H. A. Ellis, Mrs. J. H. Smith (Somenos), Mrs. Temple Cliff, Mrs. J. T. Taylor, Miss Peggy Pidcock, Miss Helen Sweetland, the Misses Inez and Yrma Mitchell, Miss Dorothy Merrick, Mrs. D. B. McConnan.

Mr. and Mrs. J. W. Bryden, Miss Betty Bryden, Mrs. David MacHaffie, Miss Creasor, Miss Herbert, Mrs. Charles Wilson, Mrs. G. H. Harman, Mrs. John MacDonald, Mrs. J. T. Jones, Mrs. Fred Spencer, Mrs. Charles Parker, Mrs. C. Storey Waller, Miss Harris, Mrs. Bradshaw, Miss Helen Baird, Miss Gloria Wilson, Mrs. H. A. Goward, Mrs. A. Oates, Mrs. Horace Plimley, Mrs. E. C. Maunsell, Mrs. J. A. Turner, Mrs. Byron Leigh, Mrs. E. Sworder, Mrs. G. Newcomen, Mrs. F. M. Ward, Mrs. A. K. Munro.

Colonel and Mrs. G. Wors[illegible], Mrs. H. L. Briggs, Mrs. William Bell, Miss E. Rogers, Mrs. Englehardt, Mrs. Hume Lewis, Mrs. J. LeRoy, Mrs. Clifford Routh, Miss D. Arfue, Mrs. Walter Walker, Miss M. Graham, Miss M. Graham, Miss E. Warburton, Mrs. E. J. Palmer, Mrs. A. E. Hodgins, Mrs. H. A. Ellis, Mrs. H. V. Mills, Mrs. R. F. Mabee, Miss Edith Howell, Mrs. L. Jones, Mrs. C. H. Harrison, Mrs. E. N. Fleet, Mrs. Cowan, Mrs. F. A. McDiarmid and Miss Fraser.


*Look! More help to*

**PREVENT MANY COLDS**

**This Scientific Medication**

**S-p-r-e-a-d-s**

YOU have a big danger area in your nose and upper throat—where 3 out of 4 colds start.

Vicks Va-tro-nol is specially prepared to stimulate Nature's defenses in this area.

When you apply Va-tro-nol—a few drops up each nostril—you can feel the tingle as this scientific medication s-p-r-e-a-d-s through the trouble zone.

Used in time (at the first nasal irritation, sniffle or sneeze) Va-tro-nol helps you to prevent many colds, and to throw off head colds in the early stages.

**Quickly Relieves "Stuffy Head"**

If neglected irritation has led to a stuffed-up nose, Va-tro-nol reduces the swollen membranes, clears the clogging mucus, lets you *breathe* again.

**VICKS VA-TRO-NOL**


## Is Helping With Sale Plans

MRS. RICHARD FELTON

Wife of the city health officer, and an ardent worker for the Victorian Order of Nurses, who is assisting with plans for the rummage sale to be held on October 10 by the V.O.N.

## *Guests of Honor to Be Entertained by Y.M.C.A. Auxiliary*

HIS Honor the Lieutenant-Governor and Mrs. Eric W. Hamber have graciously accepted the invitation of the ladies of the Auxiliary of the Young Men's Christian Association to be present at their annual guest-tea on Wednesday, November 4.

## *Press Critics Note Work of Victoria Girl*

Miss Margery Benson, well-known in amateur theatrical circles in Victoria, was a member of the cast of Benn Levy's three-act farce, "Springtime for Henry," which received such high praise from the press when produced at the Little Theatre Playhouse, Commercial Drive, Vancouver, a few evenings ago.

The play was given as a benefit for Guy Glover, "one of Vancouver's most capable amateur theatrical players," and of his performance in the role of "Henry" the critics were particularly enthusiastic.

Miss Benson also was highly praised, one of the press comments being that the "lion's share of honors went to her, attractive and provocative as Julia Jelliwell, erring wife of Henry's best friend." The other principals were Eunice Alexander and William Buckingham.

## *Ten-Piece Orchestra Is Heard at Supper Dance*

The Empress Hotel orchestra, which has been augmented to ten pieces for the Winter dance season, played an excellent programme last evening at the supper dance, under the direction of Mr. W. F. Tickle, and the guests showed their appreciation by enthusiastic applause. The special numbers were "Until the Real Thing Comes Along," "Sweetheart, Let's Grow Old Together," which is England's newest waltz sensation, and "When a Lady Meets a Gentleman Down South."

Among those present were Mr. and Mrs. R. Heywood, Mr. and Mrs. H. D. Wallis, Mr. and Mrs. R. P. E. Hammond, Mr. and Mrs. H. Dee, Mr. and Mrs. R. T. Walker, Miss L. Maxwell, Mr. H. Hickman, Mr. D. Turner (Vancouver), Miss L. Collins (Saskatoon), Miss Beverley Pearce, Mr. K. Noakes, Mr. D. McAdams, Mr. and Mrs. O. E. Day, Miss Dorothea Daniels, Mr. R. Tillyer, Miss Ethyl Aitken, Mr. Gordon Aitken, Mr. and Mrs. J. B. Speck, Mr. and Mrs. Ross H. Crane.

Mr. and Mrs. Colin H. Rutherford, Miss M. Armstrong, Mr. and Mrs. C. M. Forester, Mr. and Mrs. David Campbell, Mr. and Mrs. Gerge Tyson, Mr. W. P. Bowden, Miss Margot Robertson, Miss Mavis Goddard, Miss Kate Parker, Mr. Desmond Barrett, Mr. Bill Barrett, Miss Nell Mellin, Miss Gertrude Hodge, Mr. Douglas Cree, Mr. Murray Cree, Miss Mimi Cox, Miss Aileen Osborne-Smith, Mr. A. B. Gray, Mr. P. Walker, Mr. Willson Knowlton, Mr. Lawrence Mallett, Mr. W. H. Erickson, Mr. H. L. Swan, Mr. A. W. Whittingham, Mr. and Mrs. Bruce Cash, Mr. and Mrs. E. C. Lewis, Mr. R. Hayward, Mr. Paul H. McMullen, Mr. J. H. Stubbs, Mr. D. Mouat, Mr. and Mrs. McGraw, Mr. C. N. High, Mr. and Mrs. Keith Dorman, Mr and Mrs. Ellbeck Wilson, Mr. and Mrs. Harry Buckle, Mr. Frederick Giles, Mr. and Mrs. S. Hudson, Mr. J. Lamb, Mr. A. Baker, Mr. D. Cox, Mr. A. Goward, Mr. Harry Robinson.

Miss Marcia Prior, Mr. Jack Todd, Mr. Gordon Verley, Miss Kathleen Clay, Miss Daphne Barber-Starkey, Miss Betty Bapty, Miss Margery Benson, Miss Isabel Mason-Hurley, Mr. Bill Lambert, Mr. and Mrs. J. Harold Wilson, Miss Elizabeth Fuggles, Mr. Philip Heal, Miss Dallas Homer Dixon, Miss Lillian Ryan, Miss Patricia Pennock, Miss Audrey Homer Dixon, Mr. Dennis Harris, Mr. Gregory Crawley, Miss Vivian Pennock, Miss Eleanor Heisterman, Miss Elizabeth Muttlebury, Mr. George Phillips, Mr. Philip Willis, Mr. Charles Heisterman, Mr. Fred Pease, Miss Kathleen Ellis, Mr. Alan Butchart, Mr. A. D. Robertson (Toronto), Miss Nan Eve, Mr. and Mrs. Dudley Green, Mr. and Mrs. L. G. W. Tallamy.

Miss Pamela Charlewood, Mr. Tom Austin, Dr. Alex Gunning, Mr. and Mrs. W. Murdock, Mr. and Mrs. L. deS. Duke, Major and Mrs. H. C. Holmes, Miss Doreen Wilson, Miss Irene Ellis, Mr. and Mrs. Reginald Hammond, Miss Ivy Brown, Mr. Angus, Miss Margaret Swanson, Mr. Donald McClure, Mr. and Mrs. C. R. Scharff, Miss Dola Greaves, Miss Alice Bell, Miss Isabelle Benson, Mr. D'Arcy Mr. John Monteith, Mr. and Mrs. R. F. Ransom, Miss Helen Ferguson, Mr. Gordon Whiting, Capt. W. C. Merston and Mr. and Mrs. Gordon B. Patterson.

**ADDITIONAL DONATIONS**

Additional donations have been received for the Orphan's Home Pound Party from the following: Mrs. Thorburn, Mrs. F. M. MacPherson, Mr. A. Lock, Mr. Schofield, Mrs. J. G. Little, Mrs. H. W. Curtis, Mrs. R. W. Mayhew, Miss J. Tolmie, Mrs. E. L. Higgins, Mrs. J. O. Cameron and Mrs. Walter Luney, all of whom sent groceries, and Mrs. Douglas and Mr. and Mrs. Thompson Kirby, who sent cash.


**EXCLUSIVE PERFUMES**

Mary Dunhill's "Frou Frou du Gardenia"
Caron's "Fleurs de Rocaille," "Le Tabac Blond," "Nuit de Noel"
Chanel's "Cuir de Russe," "Glamour," "No. 5"
Millot's "Crepe de Chine"
Guerlain's "Sous le Vent," "Shalimar"
Ciro's "Jasmin"
de Raymond's "Mimsy"
Lentheric's "Tweed," "Gardenia de Tahiti"

Cosmetic Counter

**MacFarlane Drug Co.**

Cor. Douglas and Johnson Streets


## *Art Students May Compete*

The French National Federation of Teaching and Drawing and Applied Arts has invited art students in Canada and elsewhere to take part in the congress and international drawing competition to be held next July in Paris under the presidency of M. Louis Hourticq, member of the institute.

There are three classes: From seven to thirteen years, from fourteen to eighteen years, and up to twenty-four years. A choice of two subjects is given: (1) a street, or a street scene, and (2), a man or a woman at work in town, country, or at seaside. In each country taking part in the competition, a national committee is being formed, and students desiring further particulars in this country should communicate with the French Minister to Canada, Legation of the French Republic to Canada, Ottawa.

## *Music Pupils Much Enjoyed*

A pleasant hour was spent in the studio of Marion MacGovern, Quadra Street, yesterday afternoon, when a number of her students were heard in an informal recital of pianoforte solos, duets and songs. The affair was in honor of Mrs. John, of Florida, grandmother of Herbert Crust, one of the young performers.

Gladys Baxter and Harold Temple each sang charming little songs. The tiniest performer was Marjorie Jones, seven years of age. The accompanists were Thelma and Clifford Rolfe and Alice Quayle, and others taking part were Margaret George, Alice and Mona Quayle, Thelma and Clifford Rolfe, Olive French, Frances Doble, Hugh Ramsay, Marjorie and David Jones, Doris Bleathman, Margaret Pilmer, Gladys Baxter, Herbert Crust, Gordon Copp, and Harold Temple.

## *Weddings*

**ACKERMAN—BEGGS**

The wedding was solemnized quietly yesterday morning at the home of the officiating minister, Rev. J. S. Patterson, Esquimalt Road, of Eileen Violet Gladys, only daughter of Mr. and Mrs. R. Beggs, 909 Kings Road, and Mr. Clarence B. Ackerman, third son of Mrs. I. F. Ackerman, 1326 Stanley Avenue, and of the late Mr. Ackerman. The bride, who was given in marriage by her father, was attended by Miss Doris LePage, the best man being the groom's brother, Mr. Frederick Ackerman. After a motor trip to Portland, Mr. and Mrs. Ackerman will make their home at 1145 May Street.

**MELROSE—HARRIS**

The marriage was solemnized yesterday morning, in St. Paul's Naval and Garrison Church, Esquimalt, Rev. Alan Gardiner officiating, between Amy Victoria, daughter of Mr. and Mrs. Charles Harris, Toronto, and Mr. George Payson Melrose, son of Mrs. Arthur Melrose and the late Mr. Melrose, of Saint John, N.B. After a wedding breakfast at the home of Mr. and Mrs. B. Digby Robinson, Admirals Road, Mr. and Mrs. Melrose left for California. They will make their home at 1385 Manor Road, Victoria.

flowers, and a two-tier cake centred the supper table, which was decorated in pink and white.

Mr. and Mrs. Hook left at midnight for Vancouver, and will return via Nanaimo and visit friends on the Island before making their home on Cloverdale Avenue.

**HOOK—LARMAN**

The wedding was solmenized in the Vestry of St. John's Church last evening, at 8:30 o'clock, when Rev. Canon Chadwick officiated at the marriage of Thora, youngest daughter of Mr. and Mrs. T. Larman, Walnut Street, and Mr. William Hook, Victoria.

The bride, who was given in marriage by her father, wore a frock of silk, in shades of tan, and an English tweed coat and a smart close-fitting brown felt hat, trimmed with quills on either side, and brown suede shoes, the costume being completed with a shoulder bouquet of white carnations and rosebuds. She was attended by her sister, Mrs. L. Passmore, who wore a French blue suit trimmed with white, and a large white felt hat and a corsage spray of white carnations. Mr. James Donaldson supported the groom.

A few close friends and relatives were entertained at a reception after the service, at the home of Mr. and Mrs. Passmore, 2845 Heath Drive, where the rooms were bright with

## P.-T.A. Activities

**Oaklands**

The Oaklands Association will hold a progressive "five hundred" party in the school auditorium tomorrow evening at 8 o'clock. There will be turkey scrip prizes. Refreshments will be served.

**Sir James Douglas**

The annual meeting of Sir James Douglas P.-T. A. will be held in the school auditorium on Tuesday at 8 p.m. Parents of children who recently started school are cordially invited to be present. A social evening will be spent and refreshments will be served.

## Victoria Girl Will Visit in England

MISS KATHLEEN BURTT

DAUGHTER of Mr. and Mrs. E. C. Burtt, 924 McClure Street, is leaving for England and will sail aboard the Se Empress of Britain on October 10

**PENMANS OFFER FLATTERING**

**SHEERNESS**

**. . . Sheer to the point of flattery, Penmans Silk Stockings have irresistible allure for fashion-minded women. Deftly fashioned in attractive new colours, their transparent daintiness enhances natural lines. Despite their seeming delicacy they wear and launder surprisingly well—but of course you expect satisfactory wear from Penmans.**

**PENMANS**

*Sheer Silk Stockings*



*Autumn STYLES* **FURNITURE** *Modest PRICES!*

**DON'T MISS STANDARD'S UNBEATABLE VALUES!**

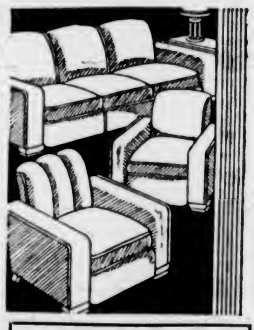

**3-Piece Modern CHESTERFIELD SUITE**

**SOLD ON TERMS**
NO INTEREST
NO CARRYING CHARGES

Upholstered in modern homespun with spring seats, reversible spring cushions and soft, springy back. Complete, for only ..... **$89.50**

**Simmons Twin Studio Lounge**

Makes into two single or one double bed. Complete with spring-filled mattress and three back cushions, for only **$29.90**
Terms Without Interest

**13-Piece BEDROOM SUITE**

A wonderful ensemble, combining beauty and harmony. **$99.75**

- Lady's Vanity Walnut Dresser
- Upholstered Bench
- Four-Drawer Walnut Chiffonier
- Walnut Full-Panel Bed
- Simmons Spring-Filled Mattress
- Silk Bedspread
- Simmons Steel Cable Spring
- Two Simmons Feather Pillows
- Reversible Throw Rug
- Two Pairs Dainty Frilled Curtains
- Artistic Boudoir Lamp

Terms $10 Cash, $10 Month—No Interest

**BLANKETS AND COMFORTERS**

For the Cooler Nights—Easy Terms Arranged

COTTON-FILLED COMFORTERS
With a good-grade cretonne covering in neat patterns. Single size **$1.95**
Double-bed size $2.45

WOOL-FILLED COMFORTERS
These are remarkably well filled and covered in attractive floral chintz.
Single size **$2.95**
Double bed size $3.50

EIDERDOWNS
For full-size bed, covered in strong artistic covering, with plain panel borders **$7.50**

SATIN-BOUND BED THROWS
For full-size bed, in attractive pastel shades of green, rose, blue, gold, etc. **$2.50**

SATIN-BOUND WOOL BLANKETS
Beautiful Blankets, woven from soft lofty yarns, in very attractive pastel colors. Size 72 x 84 inches **$5.50**

**English Blankets**
These Blankets are of very superior quality.
6-lb. Super Wool Blankets, 62 x 82 inches. Per pair **$8.25**
7-lb. Super Wool Blankets, 68 x 84 inches. Per pair **$9.75**
8-lb. Super Wool Blankets, 68 x 88 inches. Per pair **$11.25**
9-lb. Super Wool Blankets, 76 x 94 inches. Per pair **$12.75**

ENGLISH FLANNELETTE **SHEETS** OF EXCEPTIONAL VALUE
50 x 70 inches. Per pair **$1.75**
58 x 78 inches. Per pair **$2.25**
68 x 88 inches. Per pair **$2.75**

Terms Arranged Without Interest or Carrying Charges

**THE NEW BED DAVENPORT**

FOR YOUR REST AND YOUR GUEST.

New tapestry coverings—here is a good-looking sofa with deep soft springs in tufted seats and backs—smartly-styled davenport for your living-room **$49.75**

One easy motion and you have a full-size double bed with inner-spring mattress comfort.

Right beneath the seat—your bedding is all ready in a large roomy compartment. Terms without interest.

**MIRZAPORE RUGS**

Add Distinction and Charm

The use of a genuine Mirzapore Rug in your bedroom will give you that light, cheery distinction so desirable in a modern home. Not expensive, either. Size 6.0 x 9.0. Specially priced **$29.75**

**Standard Furniture Co.**

FURNITURE SPECIALISTS — 737 YATES STREET

# AROUND the DIAL

**TODAY**

9 a.m.—The Radio Orchestra, conducted by Werner Richter Reichhelm, and Maria Mueller, soprano of the Berlin State Opera, will be featured in this special Berlin programme presented to mark N.B.C.'s tenth year on the air. KOMO.

10:45 a.m.—The world series baseball game will be brought to listeners over the C.R.C., Columbia and both N.B.C. networks. KOL, KVI, CRCV, KOMO, KJR.

2:30 p.m.—As the result of their fine work with "Town Hall Tonight," the two stalwart radio comedians, Colonel Stoopnagle and Budd, with Harry von Zell and Peter van Steeden's orchestra, have been given a blue network programme of their own by N.B.C. KJR.

3 p.m.—Cigar, tweed hat, throaty chuckles and all, Joe Penner returns to the air as comedy star of the programme to be broadcast by Columbia each Sunday. Musical nonsensical songs, and special arrangements of popular selections will be presented by Jimmie Grier's orchestra. KOL, KVI.

4 p.m.—Tommy Thomas and his orchestra will salute the University of Washington during this half-hour programme. KOMO.

4:30 p.m.—Fresh from a tour to foreign lands to secure more of his unusual material, Robert L. "Believe It or Not" Ripley will return to the air with Ozzie Nelson's orchestra. KOMO.

6 p.m.—Josephine Antoine, young coloratura soprano, who made her debut at the Metropolitan Opera last season, will be guest soloist with the Ford Symphony Orchestra and chorus directed by Fritz Reiner over the Columbia chain. Featured among Miss Antoine's selections will be the brilliant "Czardas" from Strauss' comic opera "Der Fledermaus." Reiner will open the programme with the overture to the same opera, and will later present Richard Strauss' tone poem "Till Eulenspiegel's Merry Pranks." Miss Antoine's second group of songs will be followed by the orchestra playing Von Suppe's overture "The Beautiful Galatea." KOL, KVI, KSL.

7 p.m.—"Behind the Headlines," a new programme of leadings news events by Edwin C. Hill, veteran commentator, will be broadcast by the N.B.C.-blue network. Harry Sosnik's orchestra will supply the music. KJR.

7 p.m.—John McCormack, tenor, and the celebrated Philadelpnia Orchestra under the direction of Leopold Stokowski, will be guest artists during the "G.M. Concert." McCormack will sing "Where'er You Walk," from Handel's "Semele"; Harty's "By the Bivouac's Fitful Flame"; Franck's "Panis Angelicus"; Moore's "The Last Rose of Summer" and Crouch's "Kathleen Mavourneen." Stokowski will direct the orchestra in Bach's "Aria"; Debussy's "Afternoon of a Faun"; Albeniz's "Sunday Festival in Seville"; and "Liebestod" from "Tristan and Isolde" by Wagner. KOMO.

8 p.m.—Bobby Breen, Parky, Jim Wallington and Eddie Cantor will again be heard in their half-hour of fun and music. KOL, KVI.

8:30 p.m.—"Love in Bloom" will come into its own once again when Jack Benny returns to the air with Mary Livingstone, Don Wilson and Kenny Baker and a popular dance orchestra. KOMO.

9:15 p.m.—"Congo Crossing," the story of a man-hunt in the Congo, is the theme of the drama to be unfolded by Hal Burdick on his "Night Editor" series. KOMO.

9 30 p.m.—A sparkling piano solo "Sizzling Fingers" featuring Johnny McLaughlin and the Royal Victorians orchestra, will be a highlight number on the local variety show "Sunday Smiles." Mac Mackay, master of ceremonies, the Doidge Sister and Bill Fletcher, vocalists, will also be heard. CFCT.

**MONDAY**

8.45 a.m.—Dr. Allan Roy Dafoe, physician to the famed Dionne quintuplets, will open a series of programmes for Columbia from the Dafoe Hospital in Callander, Ont. The musical portion of the programme will emanate from New York. KOL, KVI.

10:15 a.m.—The fifth game in the world series will be broadcast by Columbia, C.R.C. and the two N.B.C. chains. KOL, KVI, CRCV, KOMO, KJR.

6 p.m.—With baseball in the air, the "Radio Theatre" will present Joe E. Brown, noted comedian, in a radio adaptation of the well-known baseball play, "Elmer the Great." KOL, KVI, KSL.

6 p.m.—"20,000 Years in Sing Sing" will open its Winter series of dramatizations based on the principle of "crime does not pay" over the N.B.C. red chain. Warden Lewis E. Lawes will be starred as formerly. KOMO.

7:30 p.m. — Commander Stephen King-Hall, B.B.C. commentator, will give another address in his series on "Impressions of America." KJR.

8:30 p.m.—Back from her European jaunt, Margaret Speaks, soprano, will return to the "Voice of Firestone" programmes with William Daly's Orchestra. She will sing Lenoir's "Speak to Me of Love"; Godard's "Berceuse"; "Tell Me That You Love Me"; "Connais tu le Pays," from Thomas' "Mignon," and Tschaikovsky's "Waltz of the Flowers." KOMO.

9 p.m.—The Colonist news. CFCT.

9.30 p.m.—Helen Hayes will star in "The Rude Awakening," the second chapter in her new serial drama, "Bambi," being broadcast weekly over the N.B.C.-blue chain, with Mark Warnow's Orchestra. KJR.

## Sunday's Programme

**CFCT, Victoria, B.C. (1450 Kcys.)**

11 00 a m —Christ Church Cathedral.
4 00 p m.—Sunday Afternoon Concert.
4 30 p m.—Christian Science Devotional Programme.
6.00 p.m.—Pentecostal Assembly.
6 30 p m.—Gospel Sunshine Hour.
7 00 p m.—Miniature Concert.
7 30 p m.—Christ Church Cathedral.
8 45 p m.—Evening Reveries.
9 30 p.m —Sunday Smiles.

**CJOR, Vancouver (600 kcys.)**

9 20 a m —Spencer Hour.
11 00 a m —Metropolitan Tabernacle.
1 00 p m.—Sunday Symphony Hour.
1 30 p.m.—For Shut-Ins, S Miller.
2 00 p m.—Cariboo Cowboys.
2 30 p.m.—Wayside Pulpit
3 15 p m —Foursquare Gospel Lighthouse
4 20 p.m.—Zion Tabernacle.
5 15 p.m —British-Israel Lectures.
6 15 p m.—News Flashes
6 30 p m —Ports of Call.
7 00 p m.—Travelogue.
7 15 p m —Christ Church Cathedral.

**CKWX, Vancouver (1,010 kcys.)**

8 30 a m.—Radio News Programme
10 30 a m.—Classical Gems
1 30 p.m.—Bridal Wreath Rings
2 00 p m —Pro Art Trio.
5 00 p m —Music and Song; director, Cyril Trott
6 00 p m —Concert Caravan.
7 00 p m —Gems of Melody
7 30 p m —Olive Percy, soprano.
8 00 p m —Dramatic Medley by Tremaine Garstang and Barbara Tremaine.
8 30 p m —News Flashes
8 45 p m —Mirth Parade
9 00 p m —Home Hour of Music, director, Calvin Winter
10 00 p m.—The Safety Specialists.

**CRCV, Vancouver (1,100 kcys.)**

2 00 p m.—See C.R.C. Network, except:
9 00 p m —Home Hour of Music; director, Calvin Winter.

**CKMO, Vancouver (1,410 kcys.)**

9 00 a m.—Concert Music.
10 30 a m —Musical Gems
6 00 p m.—British Empire Programme
9 00 p m.—Garden of Memories, narrator
9 30 p m.—Back Home Hour.
10 00 p m —Ship of Dreams.

**KNX, Hollywood (1,050 keys.**

6 15 p.m.—Rev. C. E. Fuller
7 30 p m —Calmon Lubovisk1 and Claire Mellonino.
8 00 p m —Presbyterian Church.
8 00 p m —News Flashes
8 15 p m —Larry Lee's Orchestra.
8 30 p m —The Crockett Family.
10 15 p m —Al Lyon's Orchestra
10.30 p m —Larry Lee's Orchestra
11 00 p m.—Memories in Melody.

**C.R.C. NETWORK**

3 00 p m —Vesper Hour, choral music director, Arthur McFayden, Herbert Sadler, organ, Winnipeg
1 00 p m —"And It Came to Pass," Bible drama director, Rupert Caplan, Montreal
2 30 p m —Dr. H. L. Stewart Reviews the News, Halifax
3 45 p m —Penumbra, Juliette Drouin, harp; Paul Heroua, accordion, Montreal
4 00 p m —America Dances, director, Lud Gluskin, C.B.S.-N.Y.
4 30 p m —Sweet and Low, director, Mart Kenney, Vancouver
5 00 p m —News, Vancouver (B.C. Network).
5:00 p.m.—Little Symphony, Quebec (B.C. 5:15.
5 30 p m —Jewels of the Madonna: Orchestra director, Percy Harvey; Jean de Rimanoczy, violin; Kitty Hamilton, mezzo soprano, Vancouver.
6:00 p.m.—Forgotten Footsteps, drama, Toronto.
6 20 p.m —Chasing Shadows: Dixie Stewart; Dorothy Norton, piano duo, Calgary.
7 00 p m —"Evangeline," readings by J. Frank Willis; Allan Reid, organ; Leon Bolkosotsky, violin, Halifax.
7 30 p.m.—William Morton, tenor, Toronto
7 45 p.m.—Canadian Press News and Weather, Toronto.
8 00 p.m.—C.R.C. Time Signal.
8 00 p m —Across the Border, New York.
8 15 p.m.—Live, Laugh and Love orchestra, soloists, director, Count Pravda, Winnipeg
8 30 p.m.—From the Drawing-Room, Winnipeg.
9.00 p.m.—Driftwood, Allan Caron, organ; Ralph Judae, tenor, trio, Winnipeg.
10.00 p m —News, Vancouver, (B.C. Network).

**N.B.C.-KPO RED NETWORK**
**KHQ-KGW-KFI-KPO-KOMO**

8 00 a.m.—News Flashes.
8 05 a.m.—Ward and Muzzy, piano duo.
8 15 a m —Peerless Trio, vocal trio.
8 30 a m —Musical Comedy Revue, soloists, director, H. Leo Spitalny
9.00 a m —International Salute to N.B.C., tenth anniversary.
9 30 a m —Round Table Discussion, University of Chicago.
10 00 a.m.—Lucille Manners, soprano and orchestra.
10 45 a.m.—Baseball Series
1 30 p m —A Cappella Choir; director, Noble Cain.
2 00 p m —Marion Talley, soprano, music director, Josef Koestner.
2 30 p m —Smiling Ed McConnell, songs, philosophy.
3 00 p m —Catholic Hour, speakers, music.
4 30 p m —Robert L. Ripley, Ozzie Nelson's Orchestra.
5 00 p m —Goodwill Court; director, A. L. Alexander
6 00 p m —Manhatten Merry-Go-Round: Oliver Smith, Rachael Carlay, Men About Town, Andy Sanella's Orchestra
6 30 p.m.—Album of Familiar Music: Frank Nunn, Lucy Monroe, Arden and Arden, Amsterdam Chorus, Bertrand Hirsch, Gustave Haenschen's Orchestra.
7:00 p.m.—General Motors Concert; director, Erno Rapee.
8 00 p m —Morin Sisters and Ranch Boys
8 15 p m —Last Year's Hits, Jack Meakin.
8 15 p.m.—Beaux Arts Trio.
8 30 p m —Jack Benny's Show: Mary Livingstone, Don Wilson, Kenny Baker
9 00 p m —John Nesbitt's Passing Parade.
9 15 p m —Night Editor, dramatic narrative
8 30 p m —One Man's Family, Carlton Morse drama
10 00 p m —News Flashes, Sam Hayes
10 15 p m —Brides to Dreamland, Paul Carson
11 00 p m —Jimmy Dorsey's Orchestra.
11 30 p m —Tom Brown's Orchestra.

**N.B.C.-KGO BLUE NETWORK**
**KGO-KJR-KEX-KECA-KGA**

8 15 a.m.—Neighbor Nell, Nellie Revell.
8 30 a m —The World Is Yours
8 30 a m —Radio City Music Hall Symphony Orchestra
10 45 a m —World's Series
2 00 p.m —"We, the People," interviews by Phillips Lord
2 30 p m —Stoopnagle and Budd, Don Vorhees' Orchestra
3 00 p.m —Echoes from the Orchestra, Pit Ralina Zarova, soprano, Ernest Gill's Orchestra
3 45 p m —Jolly Coburn's Orchestra
4 00 p m —Pittsburgh String Symphony Ensemble; director, Oscar Del Bianco
5 30 p m —Royal Hawaiian Band
6 00 p m —Walter Winchell, Broadway Gossip.
6 15 p m —Paul Whiteman's Musical Varieties; Ramona, Roy Bargy, Durelle Alexander, Bob Lawrence, Judy Canova, The King's Men
7 00 p m —Behind the Headlines, Edwin C. Hill
7 30 p m —Dreams of Long Ago, drama.
8 00 p m.—Rudy Seiger's Concert Orchestra
8 30 p m —Reader's Guide, Joseph Henry Jackson
8 00 p m —Henry Busse's Orchestra
9 30 p m —Eddie Fitzpatrick Jr.'s Orchestra
10 00 p m —Merle Carlson's Orchestra
10 30 p m —Firelight Fantasies, instrumentalists.
11 00 p m —Charles Runyan, organ concert

**C.B.S.-DON LEE NETWORK**
**KVI-KFRC-KOIN-KSL-KOL**

8 00 a m —Day Dreams
8 30 a m —Major Bowes' Capitol Theatre Family
9 30 a m —Salt Lake City Tabernacle Choir and Organ
10 00 a m —Church of the Air
10 45 a m —World's Series
1 30 p m —Sunday Serenade
2 00 p m —To be announced
2 30 p m —On Wings of Song
3 00 p m —Joe Penner, comedian, Jimmie Grier's Orchestra
3 30 p m —News Flashes
3 35 p m —Mayfair Singers.
4 00 p m —America Dances.
4 30 p m —Artists Recital
5 00 p m —Nelson Eddy, baritone; Josef Pasternack's Orchestra
5 30 p.m.—To be announced
6 00 p m —Sunday Evening Hour, director Fritz Reiner; Josephine Antoine, soprano, guest
7 00 p m —Community Sing, Milton Berle, Wendell Hall, Jones and Hare
7 45 p m —Strange As It Seems
8 00 p m —Eddie Cantor, comedian, with company, Jacques Renard's Orchestra
8 30 p m —Bela Schaefer's Orchestra
9 00 p m —Larry Kent's Orchestra
9 30 p m —Charlie Barnet's Orchestra
10 00 p m —Dance Orchestra
10 30 p m —Jimmy Dorsey's Orchestra
11 00 p m —Leon Mojica's Orchestra
11 30 p m —Midnight Moods.

## Monday's Programme

**CFCT, Victoria, B.C. (1,450 kcys.)**

7 45 a m —Rise and Shine
8 00 a m —Timely Topics
8.30 a.m.—Musical Chronometer.
8.45 a.m.—Let's Go Places with Eric Marshall.
9 00 a.m.—Musical Moods.
9 15 a.m.—March Time.
9 30 a.m.—Hugh Allan's Financial Flashes
9 40 a.m.—Golden Melodies.
10 00 a.m.—Road to Happiness
10:15 a.m.—Health Kelleygrams.
10:20 a.m.—Your Requests.
11:00 a.m.—In Modern Mode
11:15 a.m.—Tommy Dorsey's Orchestra.
11:30 a.m.—Concert Music Box.
12:15 p.m.—World Bookman.
12 20 p.m.—London Palladium.
12:30 p.m.—World Flashes.
12:45 p.m.—Seasonable Songs.
1:00 p.m.—Daily Monitor.
5 30 p.m.—Radio Birthday Party
6 15 p.m.—Theatre Revue
6 30 p.m.—Music Lovers' Corner.
6 45 p.m.—Supper Dance
7 00 p.m.—Cecil Boulter, piano
7:15 p.m.—Al Bowlly.
7.20 p.m.—Organ Serenade
8 00 p.m.—Curley's Harmonious Harvesters.
8 30 p m —Rendezvous
9 00 p.m.—Colonist Radio Reporter.

**CJOR, Vancouver, B.C. (600 kcys.)**

8 00 a.m.—News Flashes.
8 15 a.m.—Monitor News Comments
8 30 a.m.—Winifred Renworth, organist.
9 00 a.m.—Dad's Cookie Kids
9:15 a.m.—For Shut-Ins, S. Miller.
10 00 a.m.—News Flashes
10 30 a.m.—Market Reports.
11 30 a.m.—Duncan McLean.
12 15 p.m—Ma Perkin's, skit.
12 30 p.m.—News Flashes
12 35 p.m.—Wm. Franks.
1.30 p.m.—Women's Air Column.
5 10 p.m.—News Flashes
5 45 p.m.—Little Orphan Annie
6 15 p.m.—News Flashes.
7.00 p.m.—Safety League
7 30 p.m.—Financial Talk
7 45 p.m.—Bernard Braden, songs.
8 00 p.m.—Cariboo Cowboys
8 15 p.m.—Michael Elson, songs.
8 30 p.m.—Hollywood News.
9 00 p.m.—Pete Cowan's Old Timers.
9 30 p.m.—Nameless Cowboys
10 00 p.m.—Slumber Hour
10 15 p.m.—News Flashes.
10.30 p.m.—Moods and Meditations

**CKWX, Vancouver, B.C. (1,010 kcys.)**

8 15 a.m.—"Radio News" Father and Son Programme.
8 35 a.m.—Breakfast Hour, Jim and Jane
9.15 a.m.—Today's Almanac
10 00 a.m.—Maxine Beauty Talk
10:30 a.m.—Reg Battle's Orchestra.
11 00 a.m.—Morris Radio Gym
11 15 a.m.—Relaxing Period
12 05 p.m.—Newspaper of the Air
12 15 p.m.—Ernest J. Colton, baritone
2 00 p.m.—Bill Browne's Brevities
3 00 p.m.—The Symphony Hour
4 00 p.m.—What's New, Mme. Juliette.
6 15 p.m.—Famous Players' Programme.
6 25 p.m.—Hit of the Day
6 30 p.m.—Newspaper of the Air
7 00 p.m.—Album of Life
7 15 p.m.—Financial Programme

**CRCV, Vancouver, B.C. (1,100 kcys.)**

5 00 p.m.—Tea Time Tunes
5 30 p.m.—See C.R.C. Network, except:
9 30 p.m.—Radio Forum of C.C.F.

**CKMO, Vancouver, B.C. (1,410 kcys)**

8 00 a.m.—Toast and Coffee.
8 45 a.m.—Sprott-Shaw School Programme
9 00 a.m.—Paul Michelin, organist.
10 15 a.m.—Hollywood Spotlight
10 30 a.m.—Paul Michelin, organist.
11 45 a.m.—News Flashes
12 30 p.m.—Madame X, astrologist
1 15 p.m.—Betty Lee, Women's Programme
2 00 p.m.—Works of the Masters
4 30 p.m.—Music
4 45 p.m.—John Wright, piano
6 00 p.m.—British Empire Programme
7 01 p.m.—Investment Talk
7 30 p.m.—Plays of Shakespeare
8 00 p.m.—Norma Abernethy, piano
8 15 p.m.—Lyn Gibb, baritone
8 30 p.m.—The Lobban Sisters
8 45 p.m.—Bob and Phil, Song Styles
9 00 p.m.—Douglas Players
9 30 p.m.—Edith Lavley, piano.
9 45 p.m.—Gospel Train.
12 00 m.n.—DX Midnight Prowl.

**KNX, Hollywood (1,050 kcys.)**

7 00 p.m.—Elmer Goes to Hollywood
7 15 p.m.—Mary Marlin and Orchestra
7 30 p.m.—The Newlyweds, comedy.
7 45 p.m.—King Cowboy, songs.
8 00 p.m.—Officer of the Day.
8 15 p.m.—Maureen O'Connor.
8 45 p.m.—Townsend Plan.
9 00 p.m.—News Flashes.
9 15 p.m.—Rubinoff and violin
9 30 p.m.—The Crockett Family.
10 00 p.m.—Wrestling Matches
10 45 p.m.—Musical Programme
11 00 p.m.—Al Lyon's Orchestra
11 30 p.m.—Pete Pontrelli's Orchestra.
12 00 m.n.—Trans-Pacific News.

**C.R.C. NETWORK**

5 30 p.m.—News Reporter (B.C. Network)
5 30 p.m.—M.B.S. Exchange, New York (B.C. 5 45).
6 00 p.m.—Melodic Strings, director, Alexander Chuhaldin, Toronto
6 30 p.m.—C'est un Rendezvous, Montreal.
7 00 p.m.—Strike Up the Band, Toronto
7:30 p.m.—Louis Querette and Orchestra, Quebec
7 45 p.m.—Canadian Press News and Weather, Toronto
8 00 p.m.—Time Signal, Ottawa
8 00 p.m.—Youngbloods of Beaven Bend, dramatic serial, Winnipeg
8 30 p.m.—Melody Moods, director, Ina McCartney, Vancouver
8 45 p.m.—Book Review, James Stuart Wood, Prince Albert
9 00 p.m.—Rhythm Rebels, Winnipeg
9 30 p.m.—To An Evening Star, orchestra director, Tom Gardiner, Edmonton
10.00 p.m.—News, Vancouver (B.C. Network)
10 15 p.m.—Stan Patton's Orchestra, Vancouver (B.C. Network)

**N.B.C.-KPO RED NETWORK**
**KHQ-KGW-KFI-KPO-KOMO**

8 00 a.m.—Financial Service
8 15 a.m.—Howdy Folks, Sam Moore, entertainer
8 45 a.m.—Voice of Experience, advice
9 15 a.m.—Story of Mary Marlin, drama
9 30 a.m.—How to Be Charming, beauty talk
9 45 a.m.—Merry Madcaps, Cloutier's Orchestra
10 15 a.m.—World's Series
1 15 p.m.—Martha Meade's Household Headlines
1 30 p.m.—Landon Radio Clubs
1 45 p.m.—Grandpa Burton, humorous sketch
2 00 p.m.—Jerry Sears' Orchestra
2 15 p.m.—The Country Cousins, harmony trio.
2 30 p.m.—String Ensemble.
2.00 p.m.—Woman's Magazine of the Air, Benny Walker, editor; Percy Perlwinkle, Betty Kelly, Irving Kennedy, Four Pages; Josef Hornik's Orchestra
4 00 p.m.—Otto Thurn's Orchestra.
4 15 p.m.—Back Seat Driver.
4 45 p.m.—Pictorial, Rush Hughes.
5 00 p.m.—Jack Meakin's Music.
5 30 p.m.—Crosscuts from Log o' the Day.
6 00 p.m.—20,000 Years in Sing Sing, Warden Lawes
6:20 p.m.—Dinner Concert.
7 00 p.m.—Contented Programme, quartette; orchestra
7:30 p.m.—Hawthorne House, drama.
8 00 p.m.—Amos 'n' Andy.
8 15 p.m.—Lum and Abner, rural drama.
8 30 p.m.—Voice of Firestone, William Daly's Orchestra, guest artist.
9 00 p.m.—Fibber McGee and Molly, comedy.
8 20 p.m.—Richard Himber and his orchestra.
10 00 p.m.—News Flashes, Sam Hayes.
10 15 p.m.—The Book Parade (KPO).
10 30 p.m.—Griff Williams' Orchestra.
11 00 p.m.—Henry King's Orchestra
11:30 p.m.—Reveries, instrumentalists.

**N.B.C.-KGO-BLUE NETWORK**
**KGO-KJR-KEX-KECA-KGA**

8 00 a.m.—Herman and Banta, xylophonist and pianist
8 15 a.m.—The Vagabonds, quartette
8 30 a.m.—Honeymooners, Grace and Eddie Albert.
8 45 a.m.—Edward MacHugh, gospel singer
9 30 a.m.—The New World, Helen Lord, president.
10 15 a.m.—World's Series
1 15 a.m.—Jackie Heller, tenor.
1 30 p.m.—Tune Twisters
1 45 p.m.—Young Hickory, dramatic serial.
2 00 p.m.—Let's Talk It Over, Anne Hard, commentator; Alma Kitchell, contralto.
2 30 p.m.—Irma Glen, organist.
2 45 p.m.—Johnstone Ensemble, tenor, soprano
3 00 p.m.—U.S. Army Band, director, Captain T. F. Darcy.
3 25 p.m.—The Answer Man.
3 35 p.m.—Gale Page, songs.
3 45 p.m.—Three Scamps, vocal trio.
4 00 p.m.—To be anounced
4 15 p.m.—Concert Petit, instrumentalists
4 30 p.m.—John Herrick, baritone.
5 00 p.m.—Jean Dickenson, soprano.
5 30 p.m.—Armand Girard, baritone
6 20 p.m.—Carefree Carnival, Marshall's Mavericks; Meredith Willson's Orchestra
7 00 p.m.—Ten Years in Retrospect, drama
7 30 p.m.—Nickelodeon, comedy, songs
8 00 p.m.—Tony Russell, songs
8 00 p.m.—California Consumers' Conference, political (KGO)
8 15 p.m.—Literary Digest Poll Results.
8 30 p.m.—Al Donahue's Orchestra
9 00 p.m.—Watanabe and William, comedy
9 15 p.m.—Henry Busse's Orchestra
9 30 p.m.—Bambi, dramatic serial, with Helen Hayes.
10 00 p.m.—Ran Wilde's Orchestra
10 30 p.m.—Jimmy Grier's Orchestra
11 00 p.m.—Paul Carson, organist.

**C.B.S.-DON LEE NETWORK**
**KVI-KFRC-KOIN-KSL-KOL**

8 45 a.m.—Dr. Allan Roy Dafoe
9 15 a.m.—Between the Bookends, Ted Malone (KOL).
9 20 a.m.—Romance of Helen Trent, drama
9 45 a.m.—Rich Man's Darling, drama.
10 15 a.m.—World's Series
10 00 a.m.—Gold Medal Hour.
1 15 p.m.—Concert Miniatures (KOL).
1 45 p.m.—Chicago Variety Hour.
2 15 p.m.—University of the Air
2 30 p.m.—To be announced.
2 45 p.m.—Wilderness Road, drama.
3 00 p.m.—Feminine Fancies
3 30 p.m.—Press-Radio News (KOL).
3 35 p.m.—The Three Aces.
4 00 p.m.—Sunset Serenade
4 30 p.m.—To be announced
5 45 p.m.—Moonglow Melodies
6 00 p.m.—Radio Theatre, director, Cecil B. deMille.
7 00 p.m.—Wayne King's Orchestra
7 30 p.m.—To be announced
7 45 p.m.—Goose Creek Parson, drama and music
8 00 p.m.—Republican National Committee
8 15 p.m.—Renfrew of the Mounted, drama
8 30 p.m.—One Night Stand with Pick and Pat, comedy.
9 00 p.m.—Horace Heidt's Brigadiers.
9 30 p.m.—Hawaii Calls, Honolulu.
10 00 p.m.—To be announced
10 30 p.m.—Gene Cole's Orchestra.
11 00 p.m.—Phil Harris' Orchestra
11 30 p.m.—Jimmy Bittick and Orchestra.

## SHORT WAVE

All Pacific Standard Time

### Sunday's Programme

**BUDAPEST**

7 00 a.m.—Gypsy Band; Messages to Hungarians Abroad, musical programme. HAS-3, 19.5 m. 15.37 mes.

**ROME**

10 20 a.m.—Varied programme from Italian stations. 2RO, 31.1 m., 9.63 mes.

**MOSCOW**

1 00 p.m.—Soviet factory picture. 35 m., 12 mes.

**PARIS**

3 15 p.m.—Concert from Radio Paris TPA-4, 25.6 m. 11.72 mes.

**LONDON**

3 30 p.m.—A Religious Service (Harvest Thanksgiving) from Cransley Church, Northamptonshire. GSP, 19.8 m. 15.31 mes. GSD, 25.5 m. 11.75 mes. GSC, 31.3 m. 9.58 mes.

**EINDHOVEN, NETHERLANDS**

4 00 p.m.—Special transmission for Central and South America. PCJ, 31.2 m., 8.59 mes.

**CARACAS**

4 30 p.m.—Dance music. YV2RC, 51.7 m., 5.8 mes.

**LONDON**

6 18 p.m.—The Band of His Majesty's Scots Guards. GSF, 19.8 m. 15.14 mes. GSC, 31.3 m. 9.58 mes.

**TOKIO**

9 00 p.m.—Overseas Programme. JVH, Nazaki, 20.5 m., 14.6 mes.

### Monday's Programme

**LONDON**

2 52 p.m.—"Empire Exchange." GSP, 19.6 m., 15.31 mes.; GSD, 25.5 m., 11.75 mes.; GSC, 31.3 m., 9.58 mes.
8 00 p.m.—"Cobwebs." GSF, 19.8 m., 15.14 mes.; GSC, 31.3 m., 9.58 mes.

**ROME**

2.00 p.m.—News in English. Selection from the opera, "The Legend of Sakuntala," by Franco Alfano; a talk by the Rev. Professor Raffaello Spiattesi, of the Roma University. 2RO's "Mail Bag." 2RO, 31.1 m., 9.63 mes.

**MOSCOW**

4 00 p.m.—News and Reviews from Soviet Capitol. RNE, 31.5 m., 8.4 mes.

**MADRID**

4 30 p.m.—Flamenco Music. EAQ, 30.5 m., 9.87 mes.

**BERLIN**

5 20 p.m.—Greetings to Texas Centenary DJD, 25.4 m., 11.77 mes.

**PARIS**

1 40 p.m.—Theatrical Programme. TPA-4, 25.6 m., 11.72 mes.

**TOKIO**

9 30 p.m.—Popular Samisen Songs by Geisha Singers. JVH, Nazaki, 20.5 m., 14.6 mes.

# Hurricane Takes Toll on Atlantic Coast

Though Eastern United States escaped full fury of the hurricane that swept up from the tropics, cities and towns along the Atlantic seaboard did not go unscathed. These scenes from storm-swept areas show some of the damage in which several lives were lost. Wreckage of a house at Seabright, N.J., after huge waves, driven on a eighty-mile-an-hour wind had pounded it to splinters, is shown at top. At lower left, rescuers are seen taking residents to dry land by boat in the flooded streets of Norfolk, Va. One victim of the hurricane was George Zorn, of Baltimore, swept from his cabin cruiser, Dorothy, by mountainous waves and drowned. William Lieber swam three miles to shore and was saved. The cruiser is seen being pounded to pieces in the surf near Atlantic City, by waves swept up by the roaring gale.

# NORMAL SCHOOL STUDENTS BUSY

## Numerous Activities Are Outlined at Dramatic and Debating Group Meeting

Now that the Normal School is well started on their Fall session, the different societies are meeting. At a gathering of the executive of the dramatic and debating society, held at the home of Howard Thompson, 1606 Yale Street, the following were present: Miss Sheila Boyd, president; Howard Thompson, vice-president; Miss Catherine Manson, secretary-treasurer; Miss Betty Webber, Class "A"; Miss Hazel Foster, Class "B" and Arthur Wootton, Class "C".

The guest of honor was Mrs. Reese Burns. Arrangements were made for the presentation of a short play on the regular afternoon programme on Friday, November 13. If possible this society will also present a shadowgraph under the direction of Mr. Wooton. Announcements were made to the student body at the regular meeting of the literary society on Friday.

**FIRST PLAY**

Mrs. Reese Burns consented to direct the first play and to instruct assisting directors.

After the adjournment of the meeting refreshments were served by Mrs. Thompson.

The men's basketball team has now been formed and started training. The members of the team are E. Quesnel, L. Main, L. Gillis, C. Nickelson, G. Donaldson, E. Lewis, L. Stewart and H. Reid.

Arrangements have been made for the beginning of the men's ping-pong tomorrow.

**LITERARY SOCIETY**

An enjoyable meeting of the Literary Society of the Normal School was held on Friday. The programme opened with an interesting summary of the week's events by Miss Christine Sinclair. This was followed by two piano solos, "Rustle of Spring" and "Sabbath Bells," played by Miss Mona Tutley. A reading on the poetry of A. A. Milne was contributed by Miss Edna McPhee. The contributions that followed were a short talk by E. Lewis on the topic, "Competition—Good or Bad" and a reading by Miss M. Ferguson on William Turner, the English landscape painter.

The programme was completed by two vocal solos, "I'll Take You Home Again, Kathleen" and "Dreamhouse," sung by Miss Noreen O'Neil. Before adjournment of the meeting Mrs. Reese Burns addressed the student body.

"This," said the phrenologist, passing his fingers lightly over little Herbert's head, "is the bump of inquisitiveness." "Yes, sir," said Herbert. "I was peeping into a school friend's desk—and the lid fell on me."


**10,000 FREE SAMPLES to help Leg Sufferers!**

**New Remedy Offers Quick Relief!**

FOR years the only treatment available for varicose veins and the resulting leg troubles usually referred to as "Bad Leg", has consisted of bandaging, lotions, ointments, rest and operation, but there is now available an entirely new remedy which treats these distressing ailments *through the blood.*

**Elasto** REGISTERED

*A Natural Way to Recovery*

Long and patient research and study have been given, searching for the true cause of these troubles and Elasto, the new treatment which finds its course through the system, is the result. Elasto aids in restoring elements that are missing or have been depleted, thus assisting *Nature* to effect repair in a perfectly normal manner.

Every sufferer should test this splendid *Remedy* for deficiency ailments. Elasto is the result of exhaustive research, and brings ease and comfort and creates within the system a new force which aids in overcoming leg troubles and in improving the circulation of the blood. Elasto is prepared in tiny tablets, *which dissolve instantly* on the tongue and is pleasant, wholesome and convenient; it is not a drug, but a vital cell-food which should be present in the blood to ensure complete health.

Take Elasto to aid in correcting: Varicose Veins, Leg Troubles, Varicose Veins in the lower end of the bowel, Bad Circulation and kindred ailments.

**Here's Good News! You Can Test Elasto Free!**

We have set aside a number of free samples of Elasto for readers of this paper. To secure one of these all you have to do is to fill in Coupon below and post it without delay to The New Era Treatment Co. Ltd. (Dept. 57-1), 455 Craig Street West, Montreal. Early application is advised so mail your Coupon NOW—while you think of it. This offer is too good to be missed.

**What Users of Elasto Say:**

*"Can now walk long distances with ease."*

*"A great improvement in my legs since I have taken Elasto."*

*"Elasto saved me many dollars."*

*"My skin is as soft as velvet, thanks to Elasto."*

*"I feel younger and more active."*

*"As soon as I started taking Elasto I could go about my work in comfort; no pain whatever."*

THE NEW ERA TREATMENT CO. Ltd.
Sole Proprietors of Elasto (Dept. 57-1)
455 Craig Street West, Montreal, Can.

**COUPON**

for Free Trial Sample of Elasto
THE NEW ERA TREATMENT CO., Limited
(Dept. 57-1) 455 Craig St. West, Montreal, Can.

Please send me Free Sample and Special Free Booklet fully explaining how Elasto acts through the blood.

NAME ______
(Please Print in Capital Letters)

ADDRESS ______

*Don't long for relief—get Elasto and be sure of it!*



BAKERY • CANDY • DELICATESSEN • TOBACCO • VEGETABLES AND FRUIT

**Ray's** 734 FORT ST.

GROCERY • CHEESE AND BUTTER • FRESH MEATS • FISH AND POULTRY • TOILETRIES

## Monday and Tuesday

ALL MERCHANDISE GUARANTEED TO PLEASE YOU
NO PHONE ORDERS — NO CHARGE ACCOUNTS
We Reserve the Right to Limit Quantities

**Specials** SANTA CLARA **PRUNES** 2 Lbs. 13c

**O.K. COFFEE** 25c Lb.

FRESH-GROUND BEEF
STEWING VEAL
BOILING BEEF
**SLICED BEEF LIVER**
FRESH SAUSAGE MEAT
SHANKS OF VEAL—Meat on
**4c Lb.**

ALBERTA CREAMERY **Butter** FIRST GRADE 3 Lbs. 73c

| | | |
|---|---|---|
| Orange Pekoe TEA, lb. 35c | Morning Glory COFFEE, lb. 16c | Chase & Sanborn COFFEE, lb. 38c |

SIRLOIN STEAK
RIB STEAK
ROUND STEAK
RUMPS ROAST BEEF
RUMP VEAL ROAST
BONELESS VEAL ROASTS
VEAL STEAKS, Shoulder
ALL ONE PRICE **13c Lb.**

| | | | |
|---|---|---|---|
| Legs Lamb, lb. | 21c | Leg Veal Roast, lb. | 12c |
| Shoulder Lamb, lb. | 11½c | Shoulder Veal Roast, lb. | 9c |
| Lamb Chops, Rib, lb. | 19c | Veal Steak Round, lb. | 20c |
| Lamb Chops, Shld., lb. | 15c | Loin Veal Chops, lb. | 15c |
| Breast Lamb, lb. | 8c | Loin Pork Chops, lb. | 25c |
| Lamb Stew, lb. | 6c | Pork Steak, Shld., lb. | 19c |
| Whole Loins Lamb, lb. | 22c | | |

SUGAR-CURED **HAMS** Whole or Part 19c Lb.

| | | | |
|---|---|---|---|
| SLICED SIDE BACON, lb. | 25c | SLICED BACK BACON, lb. | 29c |

**SOAP**
Oxydol, large ..... 19c
Lux, large ..... 20c
Rinso, large ..... 19c
Royal Crown Naptha 4c
Guest Ivory Soap ... 4c
Sunlight Soap ..... 5c
Old Dutch ..... 8c
Palmolive ..... 5c

| | | | |
|---|---|---|---|
| NABOB SOUP Tomato and Vegetable, 3 for | 20c | SLICED PINEAPPLE, Marco | 10c |
| NABOB CARROTS AND PEAS | 10c | CUT MACARONI, 2 lbs. for | 13c |
| Cherry and Sultana FRUIT CAKE, lb. | 15c | ROBIN HOOD FLOUR, 24's | 93c |
| Crawford's English Biscuits, ½-lb. pkg. | 15c | NABOB SPICES, All Kinds, each | 6c |
| MAPLE BUDS, ½-lb. bags | 10c | PREPARED GINGER, lb. | 15c |
| NABOB RICE, 2 lbs. for | 13c | SPLIT PEAS, 2 lbs. for | 13c |
| TUNA FLAKES, ¼'s, each | 9c | WHITE BEANS, 2 lbs. for | 9c |

**FRESH AND SMOKED FISH**
New Season Kippers, lb. ..... 11c
Spouse's Smoked Black Cod, lb. ..... 19c
Smoked Whiting ..... 2 lbs. 25c

LIBBY'S TOMATO JUICE, 10½ oz., each ..... 5c

RED COHOE SALMON, tall tins, each ..... 10c

| | | | |
|---|---|---|---|
| FETHERLITE PASTRY FLOUR, 7's | 25c | FLASHLIGHTS, 2 Batteries, 2 Bulbs | 59c |
| ACME GLOSS STARCH | 9c | VACUUM BOTTLES, each | 25c |
| HEINZ PURE MALT VINEGAR | 15c | NABOB KETCHUP | 14c |
| CRAB APPLES, 10 lbs. | 15c | MILD ONTARIO, CHEESE, lb | 17c |
| GRAPEFRUIT, 5 for | 25c | JEWELL SHORTENING, lb | 12c |
| SWANS DOWN CAKE FLOUR | 29c | SCOTCH MINTS | 15c |
| DATES, Dromedary, pkg. | 10c | BLUE-LINED ENVELOPES, pkg | 5c |
| PET DOG FOOD, 3 for | 25c | TOOTH BRUSHES, Extra Fine, each | 6c |

# *There are* 6 *recent*

# MAJOR DEVELOPMENTS IN RADIO

**1 Noise Suppression**

For the first time — real noise and interference control and suppression. Not a compromise, not a tone control that cuts the quality of music in proportion to the noise, but straight noise suppression that affords practically silent tuning between stations. Move, from one station program to another as smooth as velvet.

**2 Locality Interference Adjuster**

A variable control on the chassis which, when adjusted at time of installation, affords the maximum possible reception in any locality, with a minimum of interference and distortion from outside noises.

**3 8-to-1 Band-Spreader**

When tuning or logging short-wave stations, a movement of the tuning indicator so slight as to be invisible to the naked eye would completely de-tune or lose a program. Of the various "Band-spreading" devices created to correct this, the Rogers "8-to-1" band-spread dial affords greatest ease and certainty for tuning and then correctly logs short-wave stations so they can be picked up again with absolute precision.

**4 Acoustic Absorption**

The "boom resonance" of the radio cabinet on certain notes has a tendency to distort the music, giving a "tram barrel" tone. Rogers employs two methods of correcting this. In the most expensive models a special designed new-type high powered speaker specifically corrects this fault. In the medium priced models a "Chladni disc" is employed which acts like a sponge or a blotter in absorbing these acoustic vibrations.

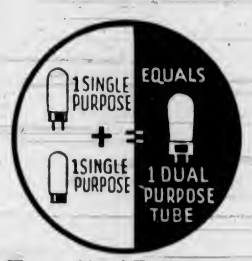


**5 Metal Type Dual-Purpose Tubes**

Rogers new type metal spray dual-purpose tubes combine the advantages and proven performance of the glass tube, with the improved shielding capacity of the metal tube, but whereas most metal tubes of to-day can perform only one function, Rogers dual-purpose metal spray tubes function as two tubes, thereby affording vastly increased performance, tube for tube, over single-purpose tubes, and are the only metal type of tube with many years record of proven quality.

**6 "Target-Tuning" Dial with Simplified Tuning Control**

Of all of the major developments this is the most outstanding and is enlarged upon in detail below. In addition to the new-type dial is a simplified tuning control with only three control knobs, as opposed to five or six on most other radios.

**The New 1937 "Empire Series"**

# ROGERS

**World-Reception**

Take Advantage of Rogers Trade-in Drive.

•

Liberal Allowance For Your Old Radio.

EASY MONTHLY PAYMENTS

•

Free Delivery, Installation and 3 Months Service.

## *and Only* ROGERS HAS ALL SIX

EVERY radio in Canada will be claiming one or more of the above six features as their outstanding achievement for this season. But Rogers, and only Rogers, *has all six*—and *all six are important*. Why be content with less?

From the day, eleven years ago, when Rogers startled the world with the first successful batteryless radio, and down through the succeeding decade of Rogers supremacy in Canada, there never has been offered as much dollar value in radio as is presented in the new 1937 "Empire Series" Rogers Models now on sale.

In addition to the six improvements mentioned above, double the short-wave reception heretofore obtained has been achieved through new engineering advancements. Variable sensitivity; variable selectivity; variable tone control; automatic bass booster; new and improved automatic volume control; automatic sensitivity control; high fidelity reproduction and improved type and quality of auditorium dynamic speakers—all these are extra, additional features.

Yet Rogers new models are not expensive. Short-wave sets list from $74.95 to $269.95, with a personal standard-band set as low as $52.95.

The "Target-Tuning" Models, with the new-type "Target-Tuning" dial, range in price from $129.50 up.

Rogers dealers are carefully selected and fully protected. Only at an authorized Rogers dealer can you see these new models. Any one of these merchants will (1) gladly arrange for a demonstration, (2) extend you a liberal allowance for your old radio in part payment on a new Rogers "Target-Tuning" Model, (3) offer you extended terms, with your old radio, in some cases acting as first payment, thus necessitating no cash outlay.

Don't delay—see your nearest Rogers dealer to-day and learn for yourself what this entirely new type of radio means in the way of increased enjoyment, convenience and simplicity in radio reception.

## *New Type* "Target-Tuning" Dial

THERE is absolutely no reason in the world why the tuning dial of a modern radio should be set flat against the face of the cabinet like a clock or a moon, except that it was probably the easiest and least expensive method of manufacture. It is about as awkward and inconvenient a location and design as could be devised, but like suspenders, petticoats and shaving mugs, it seemed to be the thing to do at the time until engineering science and progress devised something better. Of all the developments in this direction the Rogers "Target-Tuning" dial is the most outstanding individual achievement in the radio field to-day.

Not only is the location such that the dial can be seen from almost any position, but its shape, size, color and visibility set a new standard for ease, speed and certainty of tuning. Its cylindrical roller shape permits of an innovation that eliminates all the confusion that has been so characteristic of radio tuning since short-wave dials were devised. With the Rogers dial when you change the *wave band* you change the *dial*, so that only the one band you are tuning is visible. There can be no question about where or what you are tuning, because you tune only *what you can see*.

The figures are large, easily read, well spaced and brightly colored, so that any child, elderly person or near-sighted person can tune the new Rogers easily, quickly and positively — and tune it in daylight, artificial light or darkness with equal speed and ease.

Such an innovation or distinctly advantageous development should demand a premium, but the fact is that all of these Rogers models equipped with the new "Target-Tuning" dial are competitive in price with the ordinary radio with the old-type dial.

There are six new 1937 Rogers Models equipped with this "Target-Tuning" Dial.

R-234

**ROGERS RADIO SOLD IN VICTORIA BY**

**B.C. ELECTRIC**
**1501 Douglas St.**

**FLETCHER BROS. (VICTORIA) LTD.**
**1130 Douglas St**

**KENT'S**
**641 Yates St.**

# FIRE PREVENTION WEEK

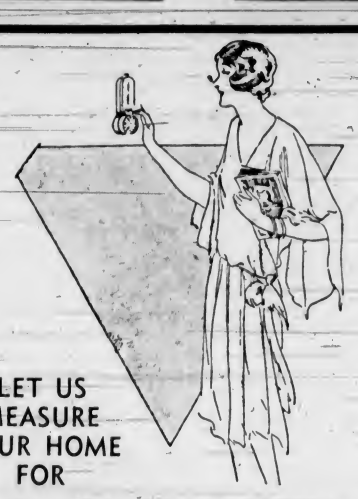

LET US MEASURE YOUR HOME FOR

**Air Conditioned Gas Heating**

**SAFE, EFFORTLESS and HEALTHFUL**

Estimates and All Information Free
Gas Heating Dept.

**B.C. ELECTRIC**



**THIS LOSS MAY BE YOURS**

Why not insure your property at a small cost and feel safe?

We represent only the best Canadian and British Companies and can guarantee prompt and satisfactory settlement in the event of loss.

**Christopher & Swayne Limited**

General Insurance Agents

View and Broad Streets, Victoria, B.C. Phone G 4121



**FIRE!**

THE LIVERPOOL & LONDON & GLOBE INSURANCE COMPANY, LTD.

"Known 'Round the World"

Is your building, dwelling, furniture insured as it should be? The cost of insurance is small. Place your risks with the world's leading Company, and cease worrying.

Automobile Insurance

**Richard Hall & Sons**

(Established 1882)

1232 GOVERNMENT ST. PHONE G 1431


## PUBLIC CALLED ON TO CO-OPERATE IN FIRE PREVENTION

### Special Week Is Set Aside, October 4 to 10—Movement Endorsed by Fire Chief Alex. Munroe—Responsibility of Individuals Essential to Lower Annual Loss

FIRE Prevention Week opens today. Throughout the Dominion October 4 to 10 has been set aside for the observance of fire prevention from Coast to Coast. Elaborate plans have been laid by hundreds of organizations to carry the message into every home. Chief Alexander Munroe, head of the city fire department, is emphatic in his endorsement of this movement to educate the public in the control of the menace of fire to life and property.

Fittingly enough, the date chosen for Fire Prevention Week is the anniversary of the Chicago fire of 1871, when an overturned stable lantern lighted the blaze which destroyed industry, homes and human lives, with a property loss of millions. The date is perpetuated to impress on the minds of the public the enormity of our unnecessary fire waste, to the end that dangerous conditions be eliminated and fire carelessness be eradicated.

**CONSISTENT EFFORTS**

When intelligently and consistently applied, it has been demonstrated that fire prevention pays big dividends, not only to individuals, but to communities. Fire prevention should not be confined to the limits of a single week, but the tenets be applied throughout the twelve months of the year. Permanent, practical results can only be obtained by continuous activities. We might not enjoy the spectacle of fire engines going by if we realized that we are paying for the cost of the run and also the cost of whatever property is damaged. The cost of equipment, maintainence and operation of the fire department is an essential item in every municipal budget supplied by tax funds.

**TO PAY COST**

As fire calls increase, so must taxes increase. Receipt of a tax bill is usually the signal for a storm of criticism and disapproval. We deplore the income tax, the gas tax, the sales tax and every other source from which public revenus must be obtained. If someone were to present us with the fire tax annually, we should raise a cry to the high heavens, yet we are paying it just the same. It is included in the cost of everything we buy, from food and clothing to machinery and fixtures. Nothing escapes. All the fire loss, plus the cost of doing business, is passed on to the ultimate consumer through the channels of industrial trade. It is merely a matter of common sense to realize this, yet over 85 per cent of the fires last year were caused, in the final analysis, by carelessness.

**DEADLY ENEMY**

Fire is always the deadly enemy of industry. If a factory burns, men are thrown out of work, investments are lost or impaired and the entire community shares the loss through the adverse effect of lost purchasing power and destroyed opportunity. Taxable property is removed from tax rolls and the resulting decrease in revenue must be made up by the more careful or more fortunate. Fire prevention is a duty owed, not only to the interests of the individual, but to the community as a whole. Every fire alarm is paid for by the man on the street, and it is to his own advantage to aid in checking the total of fire loss throughout the country.

---

Visitors to the house in the daytime made so much noise that the night nurse could not get sufficient rest. One day she mentioned this to the doctor, who wrote a large notice bearing the words: "Please remember the night nurse," and placed it on the hall table. The next evening when she came on duty she found beneath the notice a shilling, a sixpence and a few coppers.

### *Causes of Fire Are Defined in Brief Category*

EVERY year, in Canada, fire destroys property valued at more than $30,000,000, and causes the loss of hundreds of lives.

The public can help prevent this tremendous sacrifice by removing the causes of fire.

Common causes of fires are: Defective chimneys and flues; defective electric wiring; careless use of coal oil stoves and gasoline; carelessness with matches; carelessness with cigarettes; carelessness with cigars; accumulation of trash and rubbish in basements, attics, closets and yards.

The Fire Department asks active aid in its fight for better and safer buildings, proper fire-fighting equipment, cleaner premises, safer school buildings, fire prevention in the home, fire drills in schools, hospitals and factories.

## FIRE DEMON IS ENEMY OF ALL

### Citizens Must Realize Personal Responsibility to Minimize Losses

Nearly everybody loves to watch a good fire provided it does not touch them personally.

Why? Is it the excitement—the love of destruction still inherent in human beings, or selfish thoughtlessness—for fire is a red dragon who should be held in abhorence by all. It is always snooping around the corner ready to take every opportunity to destroy; its appetite is insatiable; it leaves black ruin and desolation in its train.

The red dragon can only be kept in check with chains of the strongest forging, and a chain is as strong as its weakest link. It is up to every individual to see that the link for which they are personally responsible is sound in every conceivable detail.

Clean out your gutters, your basements, your back yards. Has your chimney sweep done his bit to help you recently?

You may not have much time yourself to attend to all the detail work necessary to insure safety, but don't delay on this account. You have only to telephone the Employment Service of Canada and efficient assistance will be provided.

---

"I haven't much time for meals," said the chauffeur, "so I generally have a bite at the wheel."

"That's a bit tough. I should think," said his passenger.

## CHIEF CALLS ON CITIZENS TO GIVE AID

### Head of City Fire Department Asks All Citizens to Do Their Part

CHIEF ALEXANDER MUNROE

As head of the city fire department, Chief Alexander Munroe gives full endorsement of Fire Prevention Week in the following words:

"October 4 to 10 is Fire Prevention Week; but why not make every week Fire Prevention Week? It will surely pay you; it is your business. Get the habit of being careful; practice good housekeeping. Just think of fire and what it may mean to you, your home or place of business, and, by no means least, the possible loss of life or injury to someone near and dear to you.

**MORE FIRE-CONSCIOUS**

"It is indeed gratifying to know that the fire losses are slowly but surely coming down year by year, which can only be attributed to the citizens generally becoming more fire-conscious in the knowledge that 'prevention is better than cure.'

"Listen to the advice of the inspection officers—these men have made a study of fire prevention methods and are working in your interests. While Victoria has not yet adopted home inspection, it is nevertheless regrettable when one considers the fact that 80 per cent of all fires occur in homes. The 1936 fire loss figures are slowly climbing, now nearing the $20,000 mark. I appeal to you, Mr. and Mrs. Victoria Citizen, to co-operate with your fire department in helping to cut down and keep down the annual fire loss in our city which may be properly termed 'fire waste.'

**CALL THE DEPARTMENT**

"Strict attention being given to fire prevention, the next thing is to be 'prepared in the event of fire occurring. The first thing to do is 'call the fire department.' Do not attempt to fight the fire yourself first and then call the department when it is too late; a few seconds in the incipient stage may mean all the difference between a slight and a total loss.

"Remember that most fires are due to carelessness on the part of one or more individuals—be careful."

---

An Australian during the war tried to enlist at Sydney. He was refused on medical grounds, on account of bad feet. Next morning he presented himself once more before the doctor.

"It's no use, I can't take you. You couldn't stand the marching," said the medico. "But why are you so insistent?"

"Well, doc," said the other, "I walked 187 miles to get here, and I hate to walk back!"


**Fire Insurance!**

**Are You Fully Covered?**

It may be today . . . tomorrow . . . be prepared against the threat of fire. Insure your home for security's sake.

**GILLESPIE, HART & CO., LTD.**

611 Fort Street (Inc. 1911) Phone G 1181

**FIRE STRIKES WHEN LEAST EXPECTED**

**FIRE, BURGLARY AUTO INSURANCE**

SAFETY DEPOSIT BOXES TO RENT

**PEMBERTON & SON, LTD.**

625 FORT ST.—REAL ESTATE - LOANS - BONDS - INSURANCE—PHONE G 8124



***Insurance***

**Ker & Stephenson, Ltd.**

1205 GOVERNMENT STREET (Corner View) G 4127



**Rithet Consolidated, Ltd.**

Established 1871

**Insurance - - - Finance - - - Shipping**

**Fire - - - Marine - - - Auto - - - Aviation**

EVERY INSURABLE RISK WRITTEN

1117 Wharf St., Victoria, B.C. Phones: E 6622 and G 1722



**The Royal Trust**

Company's Safety Deposit Vaults Offer You

**SAFETY**

From

**THEFT, FIRE and CARELESSNESS**

Rent a Box and Protect Your Valuable Papers, Etc.

OUR RATES ARE REASONABLE

**1202 GOVERNMENT ST.**

F. E. WINSLOW, Local Manager



**FIRE**

Is not your only hazard. What about

**Windstorm and Earthquake?**

We insure you against all three hazards for a very small additional premium.

ALSO: MARINE, AUTO, BURGLARY, PLATE GLASS AND INLAND MARINE

Agents for

GENERAL INSURANCE CO. OF AMERICA

HALIFAX INSURANCE CO.

**CAMERON**

**Investment & Securities Co., Ltd.**

1304 Broad St. Phone E 6514

**PHOENIX ASSURANCE CO., LTD. of LONDON**

THE FIRST BRITISH FIRE OFFICE ESTABLISHED IN CANADA 1804

INSURE WITH A COMPANY SHOWING A PROVED RECORD

**B.C. Land & Investment Agency, Ltd.**

GENERAL AGENTS

922 GOVERNMENT STREET PHONE G 4115

# SUGGESTIONS TO MINIMIZE FIRE HAZARD

## A Few Simple Rules to Observe in the Home for Fire Prevention

Don't let Fire Prevention Week go by without playing the role of fire inspector within your own home. That is the request of Fire Chief A. Munroe, who urges that the citizens of Victoria do their part from October 4 to 10, which is officially set aside as National Fire Prevention Week.

The following suggestions are emphasized by Fire Chief Munroe as the best insurance against fire:

1. Clear all premises of the things that cause fires, such as rubbish, trash and papers piled in cellars, attics and closets.

2. Use metal cans for ashes instead of wooden containers; and never pile ashes against wooden partitions.

3. Have chimneys, flues, stoves and furnaces cleaned and inspected before Winter use.

4. Do not try amateur dry-cleaning with such dangerously inflammable liquids as gasoline, benzine or naphtha.

**TURNING IN ALARM**

5. Learn the correct method of turning in a fire alarm, so that no time need be lost in a sudden emergency.

6. Always disconnect any electrical appliances, such as toaster, electric irons and curling irons.

7. Insist on frequent inspection of the wiring of your buildings, to locate defects before they cause danger. Be sure that your radio equipment is properly installed. Do not experiment with fuses and wires yourself—call an expert.

8. If you smoke, be sure that all fire is crushed out of cigar or cigarette stubs when they are thrown away; and do not smoke in bed.

9. Use a fire screen in front of an open grate fire.

10. Never start fires in stoves with benzine, gasoline or kerosene.

**CURTAINS OR DRAPERIES**

11. Do not allow curtains or draperies to hang near flames, as a sudden gust of wind might blow them in contact with the fire.

12. Keep all gas jets and other open flames sufficiently far away from the woodwork or other readily combustible material.

13. Be sure that matches are kept in a closed container which is inaccessible to the investigating hands of young children. Always dispose of used matches properly, making certain that they are completely extinguished before they leave your hands.

14. Never lock small children in the house and leave them at home alone—to be helplessly burned in case of fire.

15. Remember that being a hero during a fire is very noble—but that it is even more admirable to keep your premises free from every type of fire hazard, not only during Fire Prevention Week but throughout the year.

## *A Life Each Day Claimed by Fire In the Dominion*

ABOUT 350 persons are burned to death and a much larger number are injured by fire in Canada every year. The recorded loss of property by fire in Canada during the fifteen years, 1921 to 1935, exceeded $630,000,000. In the year 1934 alone, insurance companies paid out $16,968,030, this being the total of insured property, taking no cognizance of that which was not protected. In other words, at our present burning rate, approximately one human life is sacrificed and $110,000 worth of property is destroyed every day in the year.

Fire is no respecter of persons. Every man has a responsibility towards his neighbors, and that responsibility should cause every right-thinking person to pause and consider what he owes the community in which he lives. We owe it to ourselves, but in a greater degree to our fellow-citizens, to permit no condition to exist upon our premises that will invite a visitation of fire. A great majority of fires are so easy to prevent that it is certainly a moral crime to tolerate the things which bring them about.

# Duke of York Inspecting Troops

The Duke of York, shown as he inspected the Scots Guards at Aldershot shortly before the regiment sailed for Palestine. Owing to the campaign of terrorism waged by Arabs in the Holy Land, the Scottish regiment was embarked for service there. They will aid in enforcing martial law, which has just been declared by British authorities.

# *Quesnel Kittens Try to Learn Art of Printing*

Editing a British Columbia weekly newspaper has its worries, and they are not entirely confined to problems of newsgathering. The Cariboo Observer, published at Quesnel has a sad tale to tell, and it does it in a half page of advertising space.

The particular trouble of The Observer's editor that has caused him to devote such a large section of his paper to seeking a solution has to do with cats. Here is the story as printed in the newspaper:

"From time to time The Observer has mentioned the doings of Orphan Annie, our noted office cat, and some weeks ago we made mention of the fact that she had given birth to one poor, lonely little kitten, her 116th. Since that time, however, things have come to a crisis as four other kittens have foisted themselves on the hospitality of Annie and the office staff. The city reporter says it is beyond his ability to take care of a cat farm, so we are now offering to the public at large four of the finest kittens ever seen. We are making no charge, but merely stipulating that they have a good home.

"Call early and make your selection; the one with the white ribbon is retained to take old Annie's place if and when she passes on. We might state that old Annie has long ago passed the ordinary span of a cat's life.

"If we were in any other business we would be only too glad to take charge of all the stray kittens in the district, but unfortunately any kittens that decide to make their home with us are also determined to learn the printing business.

**TRY TYPESETTING**

"They not only want to inspect all the hand-set type, but constantly decide to try the typewriter and linotype much to the annoyance of the printers. The other day it took the linotype operator half an hour to get going in the morning, the kittens had been all over the keys, but unfortunately were not able to set anything fit for printing. We all know the mentality of a cat is remarkable, but we regret to say they certainly have not a mechanical or literary turn of mind.

"Therefore we have reluctantly decided to give these four lovely kittens away, to take up their proper positions in life as mouse catchers or family pets. We also know that the demand will far excede the supply, so we are holding two back until after our readers have seen this announcement. Don't forget to call early and make your selection. First come, first served."

## CITY OF SEATTLE IS FOUND TO BE PARTLY TO BLAME FOR DEATH

SEATTLE, Oct., 3. (AP)—The city of Seattle and Arthur C. Weeks of Vancouver, British Columbia, were blamed by a coroner's inquest jury late yesterday for the traffic death of Ernest Silver, eleven, son of Mr. and Mrs. Harry Silver, Victoria, B.C. The Silvers were riding in the automobile of F. E. Keele, Seattle, when it collided with the Weeks machine, September 17.

The jury said Weeks failed to observe proper precautions at an intersection and the city failed to have the intersection properly lighted.

Denver has a mother church of Divine Science, according to the local correspondent of The Christian Century. This cult places great stress on healing and upon an imminent God. The founder, Miss Brooks, is still living and propagating this group throughout the world. The Denver pastor is Dr. Harvey Hardiman.

# BUSY TUESDAY FOR ALDERMEN

## Finance Committee May Discuss Writ Against Mayor —Other Meetings Set

With four meetings scheduled for Tuesday, members of the City Council will have a busy day attending to matters concerning the welfare of Victoria.

Headed by Alderman Dr. J. D. Hunter, the finance committee will meet at 10 o'clock Tuesday morning. It is understood they will discuss the writ filed against Mayor David Leeming and Alderman Percy R. Brown, and bids for two issues of bonds held in the city sinking fund.

**COURT OF REVISION**

A second session of the court of revision on the assessment roll will be held in the council chamber at 2 o'clock. Members of the court are Acting Mayor James Adam, Aldermen T. W. Hawkins, Andrew McGavin, Dr. Hunter and S. H. Okell. Approximately forty cases remain to be heard.

The same afternoon the council health committee, headed by Alderman Dr. Hunter, plans a visit to Queen Alexandra Solarium at Mill Bay. Dr. Richard Felton, city medical health officer, will accompany the committee.

**BUILDING BY-LAW**

Aldermen Walter Luney and Hawkins will meet in the City Hall at 7:30 o'clock in the evening to consider revisions to the building by-law.

Unless unavoidably absent at a committee meeting, Acting Mayor Adam will be present in the mayor's office from 2:30 to 4 o'clock every afternoon except Saturday.

## *Military Activities*

**5th (B.C.) COAST BRIGADE R.C.A.**

Brigade orders by Lieut.-Colonel M. A. Kent, Officer Commanding.

**Part I**

Parades—The 22nd Hvy. Bty will parade at the Armories on Tuesday, October 6, 1936. Fall in at 20:00 hours. Dress, mufti.

Sergeants' Mess Meeting — The regular monthly meeting of the Sergeants' Mess will be held in the Mess on Thursday, October 8, 1936, at 20:15 hours. Dress, blues.

Brigade Smoker — A Brigade smoker and entertainment will be held in the Men's Mess on Friday, October 9, 1936, at 20:00 hours. All members of the Brigade are asked to attend. Dress, mufti.

Men's Mess Committee Meeting —A meeting of the Men's Mess committee will be held in the Men's Mess on Tuesday, October 6, at 20:00 hours.

**Part II**

Correction—In so far as it concerns 3090 Gnr C. Meadows, 12th Hvy. Bty., R.C.A., should read: To be Bombadier whilst doing duty with Trumpet Band.

Strength Increase — The following O.R. is taken on Brigade strength and posted to Battery as under: 7385 Gnr. A. D. Rhodes, 58th Field Bty., R.C.A., 14-9-36.

Appointment—The O.C. is pleased to approve of the following appointment: 5216 Bdr. E. Stringer, 12th Hvy. Bty., R.C.A., to be A.-L.-Sgt. as from 29-9-36.

H. C. BRAY, Captain,
Adjutant, 5th (B.C.) Coast Brigade, R.C.A.

**17th FORTRESS CO., ROYAL CANADIAN ENGINEERS (N.P.)**

Orders for week ending October 6, 1936, by Captain J. H. McIntosh, commanding 17th Fortress Company, Royal Canadian Engineers (N.P.).

Parades—The company will parade at company headquarters, Signal Hill, at 20:00 hrs. Tuesday, October 6. 20:00 hrs., drill; 20:30 hrs., lecture, "Organization"; 21:15 hrs., lecture, "Defence Light Operation." Dress, drill order.

Duties—To be orderly sergeant for ensuing week, L.-Sgt. F. Wilson.

J. H. McINTOSH, Capt.
O.C. 17th Fortress Company, R.C.E., (N.P.), Esquimalt, B.C.

**1st BN. (16th C.E.F.), CANADIAN SCOTTISH REGIMENT**

Battalion orders by Lieut. Col. J. R. Kingham, Officer Commanding.

**Part I**

Provisional School of Infantry and Machine Guns—Candidates for this school are notified that the commencement of this school is postponed until Monday, October 19, 1936, at 20:00 hours. Any further applications to attend this school may be submitted on or before Thursday, October 15, 1936.

Provisional School of Signals—A Provisional School of Signals will commence at the Armories on Monday, October 19, 1936. Applications to attend this school will be submitted to the Acting Signal Officer, through the Battalion Orderly Room, on or before Thursday, October 15, 1936.

Militia Staff Course, 1936-37—The following extract from Militia Order No. 376 of 1936 is published: "The militia staff course for officers of the N.P.A.M. will commence on November 2, 1936." Names of selected officer candidates will be inserted in Battalion Orders in due course.

Guard of Honor — A guard of honor will be furnished by the Battalion at the opening of the Legislature by His Honor the Lieut.-Governor on Tuesday, October 27, 1936. Training for this guard will be held at 20:00 hours on October 15, 19, and 22, 1936. Officers detailed for the guard are as follows: Captain F. N. Cabeldu, O.C.; Lieut. C. M. Wightman, Second-in-Command; Lieut. L. A. G. Rounding, Officer in charge Color Party. Further details will be announced later.

**Part II**

Posting—The undermentioned officer is posted as follows: 2nd Lieut. C. E. C. MacNeill, to "B" Company as from 6-4-36.

Good Conduct Badge Award—The Officer Commanding has been pleased to approve of the award of one Good Conduct Badge to the following N.C.O.: 1341 L.-Cpl. R. Dunn, "C."

Discharge—The following N.C.O. is discharged, time expired: 1131 A.-Sgt. J. Hall, "C," with effect from 31-8-36.

T. H. WOOLISON, Captain,
A.-Adjutant, 1st Bn. Canadian Scottish Regiment.

Notice—The attention of all officers is drawn to the lecture to be given under the auspices of the United Services of Vancouver Island in the Pacific Club on October 6, 1936, by Col. W. W. Foster, D.S.O., V.D.

**11th DIVISIONAL ROYAL CANADIAN ARMY SERVICE CORPS**

Unit orders for the week ending October 15, 1936.

Both companies will parade at the Armories, Bay Street, on Tuesday, 6th instant, at 20:00 hrs. Dress, drill order.

Applications will be received at this parade for the Provisional School, which is to take place this month.

Sergt. Sanders will lecture on "Map Reading."

Lieut. Burridge will lecture on "General, Arrangement of the Chassis."

The following men, being time expired, are granted their discharges: 4th Div. Baggage Company—Sgt. C. A. Rossiter as from 7-6-36; Pte. P. Williams as from 1-5-36; Pte. A. F. Settrington as from 7-2-36.

E. HOUSELEY, Capt.
For Officer Commanding.

**Notice**

The D.O.C. wishes to bring to attention of all military personnel that his rank in Brigadier and the rank Brigadier-General was abolished by virtue of General Order No. 151, dated June 1, 1921, except for those officers who had previously held such rank, in which case the honorary rank of Brigadier-General was conferred.

**NO. 13 FIELD AMBULANCE R.C.A.M.C.**

Orders by Capt. G. C. Kenning, Officer Commanding.

The unit will parade at the Armories on October 6 at 8 p.m. Dress, drill order.

Extract from M.O. 264, 1936, R.C.A.M.C., General List: Capt. G. C. Kenning to command No. 13 Fd. Amb., with effect March 1, 1936. Reserve General List, Lt.-Col. M. W. Thomas to command No. 13 (Reserve) Fd. Amb., with effect from March 1, 1936.

Strength Increase—The following men, having been attested, are taken on strength, with effect: 65 A. J. Lambert, 16-6-36; 66 R. Kitching, 16-6-36; 67 S. Smethurst, 16-6-36; 68 E. L. Davis, 16-6-36; 69 S. L. Cooper, 23-6-36.

Recruits—There are only a few vacancies for recruits. Those wishing to join should apply on October 6 at the Armories.

C. A. WATSON, Capt.
For O.C. No. 13 Fd. Amb.

# CULBERTSON on CONTRACT

*By Ely Culbertson*

*World's Champion Player and Greatest Card Analyst*

**STUCK!**

Dear E. C.

This week I have a brand new suggestion to advance, strictly in line with my chosen profession and sacred cause, the prevention of cruety to bridge hands. Briefly put, it is just this: to open a campaign against the dastardly card manufacturers that will force them to discontinue a practice causing untold grief to uncountable players. This practice is putting glue on the faces of high honor cards! Of course I can't prove that they put the glue there, but it must be so, else, how could these cards remain undetachable from the aforesaid players' hands until long past the time for their effectual playing? What explanation other than glue could account for East's sticking to his ace of hearts in the following hand?

South, dealer.
Both sides vulnerable.

NORTH
♠ 8 2
♥ J 9 8 4 2
♦ 6 5 2
♣ Q 7 3

WEST
♠ J 9 7 3
♥ K 7
♦ K Q 8 4
♣ 6 5 2

EAST
♠ A 6 4
♥ A 6 3
♦ 10 7 3
♣ K 10 8 4

SOUTH
♠ K Q 10 5
♥ Q 10 6
♦ A J 9
♣ A J 9

The bidding:

| South | West | North | East |
|---|---|---|---|
| 1 NT | Pass | 2 ♥ | Pass |
| 3 NT | Pass | Pass | Pass |

Obviously, the bidding was not good (charitably speaking). North should have passed to one no trump, but even after he erred in taking out to two hearts, South was not strong enough to jump to three no trump. Two spades, or two no trump would have been ample.

West opened the four of diamonds; East's ten went to declarer's jack. The queen of hearts was led and both West and East ducked. The ten of hearts was taken by West's king, and since West could not be sure but that declarer had left the A 9 7 of diamonds, he shifted to his fourth highest spade. East took the ace and then the glue episode came up! With no reason in the world to hold on to the heart ace (East himself could shut out dummy's only conceivable entry card, the club queen), East apparently could not unstick that beautiful card. Instead of ridding himself of it as though it were a plague, he returned the seven of diamonds. Declarer ducked; West won and continued the suit. Declarer took the ace, cashed the king and queen of spades, effectively robbed East of exit cards, and then brutally led a heart! East now had to detach the ace and could return nothing but a club. Thus, dummy's club queen miraculously became an entry for the two established hearts, and finally declarer cashed his club ace for the ninth trick.

Obviously, had East not been bothered by the glue, he would have led the heart ace while he still had plenty of exit cards. This would have made the not inconsiderable difference of defeating the contract two tricks.

No one should realize better than you, E. C., that about half of the elimination and throw-in plays owe their success to trapping an opponent with a card that he should have played at an earlier stage. Your own voluminous writing has covered the point time and again. The fact that the condition persists cannot be due to the human element; contract players are far too intelligent for that. Therefore, my brilliant theory about glue stands proved by the elimination process.

I am, sir, your loyal and scientific Spy.

**TODAY'S QUESTION**

Question: Declarer scooped in a trick so quickly I could'nt see my partner's card. Was I not entitled to ask him what he had played?

Answer: According to the letter of the law, once a trick has been turned it may not be examined, but, as a matter of fact, every player should be given a reasonable opportunity to see the cards played to a trick.

**TUESDAY'S HAND**

East, dealer.
Neither side vulnerable.

NORTH
♠ A Q 10
♥ K 10 7 3
♦ A 8 6 5 4
♣ 9

WEST
♠ J 6 3
♥ Q 8 5 4
♦ Q J 7 2
♣ 8 7 2

EAST
♠ K 9 8 7 4
♥ A J 6
♦ K 10
♣ Q J 10

SOUTH
♠ 5 2
♥ 9 2
♦ 9 3
♣ A K 6 5 4 3 2

Mr. Culbertson will discuss this hand in Tuesday's article

# MANY TICKETS TO FAIR SOLD

## Half of Booths Taken for Tourist Trade Event at Bay Street Armories

More than 5,000 tickets to the second annual Winter Fair at Bay Street Armories have been sold by 300 school children, according to the Tourist Trade Development Association. Twenty-four of the forty-eight modernistic booths to be erected have been contracted for. The event will be held from October 26 to 31.

Among the many special features at the fair will be daily cooking demonstrations by Mrs. M. A. Foulds, of the B.C. Electric Railway Company, Ltd., home service department.

On the first day of the fair, Mrs. Foulds will cook grilled steak, pie and cakes; roast chicken and cakes, second day; grilled chops, pie and cakes, third day; roast sirloin of beef, tarts and ginger puffs, fourth day; baked stuffed salmon, cakes and cookies, fifth day, and grilled undercut of salmon, banana cake and noodles au gratin, sixth day.

All business connected with the fair is being handled at the Tourist Trade Development Association office in the Arcade Building.

**FIRST CATHEDRAL TROOP**

The usual meeting of the First Cathedral Troop, held last Friday, was opened by H. Taylor. Inspection, followed and games were played, including scouts pace and marching. First class instruction was given by B. Ruffel, Grouse Patrol winning the pennant for the month. Next Friday night a "bun feed" will be held, and a hike on Sunday to Thetis Lake at 8 a.m. The card party will be postponed until Monday, October 19, as Thanksgiving falls on October 12.

**ST. PAUL'S TROOP**

The St. Paul's scout troop and cub pack will meet on Tuesday at 8 o'clock in St. Paul's Naval and Garrison Church hall.

Modern youth is more interested in where to spend his nights than he is in where he will end his days.

DOWN!
DOWN!
DOWN!

goes the price of LISTERINE!

the world's greatest antiseptic at the world's lowest price!

Marked economies in manufacturing costs enable the manufacturers to offer the famous Listerine Antiseptic at the lowest price in its history—79¢ for the big 14-oz. bottle. Take advantage of this new low price now. You can always use Listerine because it serves you in so many ways.

First, it is a powerful though safe antiseptic for application to all ordinary wounds and for helping to maintain the hygiene of the mouth.

As a refreshing deodorant to correct halitosis (bad breath), it is used by fastidious people all over the world.

Men cannot praise it too highly as an after-shave lotion and as a treatment for loose dandruff.

Order now. Remember the new low price is 79¢. No reduction on smaller size bottles.

Lambert Pharmacal Company (Canada) Ltd., Toronto, Ont.

NOW 79¢

MADE IN CANADA

14-OZ. SIZE

the safe antiseptic • the quick deodorant

# SPENCER'S FALL FASHION SHOW

## Tuesday, Wednesday and Thursday

Four Complete Showings of Our Leading Modes for Fall—Timed to Suit the Convenience of All Those Interested. Admission to Evening Show by Ticket Only, Obtainable in the Mantle Department, 1st Floor.

| | |
|---|---|
| Tuesday Afternoon, at 3 | Thursday Afternoon, at 3 |
| Wednesday Morning, at 10 | Thursday Evening, at 7:45 |

SPENCER'S lead again! Our collection of Coats, Suits and Dresses for Fall is unrivalled in style, quality and distinction. There are costumes to suit every type—and prices to suit every pocketbook. We cordially invite you to attend our Fashion Show and see the new style trends, all the glamourous new coats and frocks for yourself.

WATCH for Mary of Scotland influences in regal fabrics, puffed sleeves. Watch for Directoire in high waistlines, swallowtail effects, frilly necklines. Watch for Victorian influence in low decolletes and rich colors. Watch for Post-War feeling in narrow evening skirts. Watch for Surrealism in novelty of trimming.

An Added Attraction for Tuesday

## Madame Winnifred Lugrin-Fahey

Canada's Leading Premiere Dramatic Soprano will be the Guest Artist at our Fall Fashions Show, Tuesday, October 6

Madame Fahey Will Sing a Charming Group of Songs Including One of Her Own Compositions

* * *

## Smart Hats

"Of all things, a hat should flatter." All women should give first consideration in planning their wardrobe for their hats—for the face framed by a beautiful hat is really the expression of your personality.

Individual Style is the main feature of the Autumn Millinery mode. The real news is a definite return of intricate workmanship and trimmings, particularly feathers.

For the important hour of Five and on, the hat should flatter and intrigue. We are showing a beautiful range of these hats, amongst which are hats of classic origin . . . Elizabethan or Directoire influence.

—Millinery, 1st Floor

* * *

## Fall Shoes

Are as "high hat" as the millinery. At least, they feature very high-cut lines, great tall buckles, wide straps and high-cut gores.

You will find all the new styles in our collection of shoes for Fall. You may choose from suedes or smooth kids and combinations—or if its for sportswear, you may select the fashionable "roughies." We feature a very comprehensive group at

**$6.00 a Pair**

—1st Floor Shoe Dept.

* * *

## Hosiery by Kayser

"Mir-O-Kal" Twist Chiffon Hose—a sheerer, clearer stocking that wears long.

Two-Thread for evening, per pair..... **$1.00**
Three-Thread for daytime, per pair..... **$1.15**

N.B.—Note the smart hosiery shades, as worn by the models in our Fashion Show. Note the clear ringless appearance of the hose.

—Hosiery, Main Floor

* * *

## Flowers

Are an important note in the Fall symphony of style. The long-stemmed types are very new and are worn a good deal . . . at the waistline for afternoon and higher on the bodice for evenings. We carry a complete showing in velvets, satins, lacquers and silks. Prices from

**55c to $2.95**

—Millinery, 1st Floor

All Modeled in the Fashion Show

As Illustrated

EVENING WRAP—In Black velvet, with white fur collar. **$65.00**

EVENING FROCK—Model in black net over taffeta, with velvet ruchings. **$55.00**

DINNER DRESS—Goldflex model in heavy crepe, with embroidery. **$29.75**

COCKTAIL DRESS—In ruby colors, transparent velvet. **$25.00**

TUNIC AFTERNOON DRESS—One of the new sheer woolens, in colors. **$25.00**

BRIDGE DRESS—In crepe, with silver lame trimmine and silk braids. **$39.75**

COAT—Of imported tweed, blue with gray Persian lamb. **$100.00**

COAT—An imported French fabric in chamois color, with kolinsky cape shoulders. **$125.00**

—Mantles, 1st Floor

## Evening Dresses

—stimulating fashions designed by real fashion artists—are shown in velvet, lame, taffeta, lace, satin and many other novelty fabrics.

## "Fashion Firsts"

—a smart selection of creations endorsed by Vogue and sold exclusively by Spencer's.

## Evening Wraps

—are distinctive and individual. Fitted models in velvet trimmed with white fur—colorful lame wraps that show real mastery in styling.

## Dinner and Cocktail Dresses

—designed with that simplicity that adds sophistication. Velvet, taffeta and de luxe moire are favored fabrics.

## Afternoon, Street and Bridge Dresses

—are shown in a wide variety of styles. Canton and satin-faced crepe are popular—but a few velvets in the collection.

## Coats and Suits

—aristocratic in style—feature pure wool weaves in new patterns and colors. Rich furs which match to perfection add real beauty. Tunic coats are definitely new for Fall—and, of course, we have them.

* * *

## The "Highlight" Of Glove Styles

THE NEW HIGH TONE COLORS—

| | |
|---|---|
| Dubonnet | Bottle Green |
| London Tan | Rustone |
| Coppertone | Oxblood |

These are new creations by KAYSER and are shown in exceptionally smart styles in varied weaves such as—

Fancy Baskette
Wool Bar
Marvelette Wool
Bunny-ette Wool

All at the Popular Price, Pair..... **$1.00**

—Gloves, Main Floor

* * *

## Perfumes of Distinction

At Our Perfume Bar

DAYTIME FRAGRANCES—
Lentheric's—"Tweed" and "Miracle"
Guerlain's—"Cuir de Russie" and "Rue de la Paix"
Lanvin's—"Rumeur" and "Petales Frosses" (Frozen Petals)

EVENTIME FRAGRANCES—
Lentheric's—"Asphodele" and "Gardenia"
Guerlain's—"Vol de Nuit" (Night Flight) and "Sous le Vent" (Wind of the South)
Lanvin's—"Crepe de Chine"

These and many other favorites are sold in original bottles or in bulk, from ⅛ of an ounce up, at popular prices.

—Main Floor

**DAVID SPENCER LIMITED**

SECOND NEWS SECTION

# The Daily Colonist.

(ESTABLISHED 1858)

SECOND NEWS SECTION

NO. 253—SEVENTY-EIGHTH YEAR — VICTORIA, BRITISH COLUMBIA, SUNDAY, OCTOBER 4, 1936

# YANKEES DEFEAT GIANTS, 2-1, IN THIRD GAME

## *Four Squads Share First Position in English Football*

### Derby County, Stoke City, Portsmouth and Brentford on Top With Eleven Points Apiece—Three Leading Squads Go Down

LONDON, Oct. 3 (AP.)—Surprising defeats suffered by leaders in three of the four divisions of the English Football League materially altered the complexion of the standings today.

In the first division, four teams share the top rung of the ladder with only one point dividing nine contenders striving to get out in front. Derby County, Stoke City, Portsmouth and Brentford, each with eleven points, are the favored quartette.

Bury and Blackpol are on even terms at the top of the second division with twelve points, but close on their heels are Plymouth, Argyle, Aston Villa, one point behind. Seven teams are deadlocked in fifth position with ten.

Although defeated 3-0 at Reading, Cardiff City continues to set the pace in the Southern Section of the Third Division, one point ahead of Luton Town and Bournemouth. Chester, only leading team in the league to return a victory, stretched its margin over Stockport County and Halifax Town to four points.

Springlike weather prevailed for today's matches and crowds at the forty-four games aggregated 785,000. The Aston Villa-Coventry City encounter at Villa Park attracted 65,000 and 60,000 saw Manchester United and the famous Arsenal squad perform at Old Trafford.

**GLOVER SCORES FOUR**

Rifling in four of his team's five goals against Middlesbrough, Glover, Grimsby Town centre-forward, had the best feat of the day, but Harold Hobbis, Charlton Athletic's clever outside-left, also has reason to remember October 3. Married in the morning, Hobbis ran on to the Valley Parade ground to the cheers of a huge ground. Before the match was over he had netted three goals in the Athletics' 4-2 victory over West Bromwich Albion.

The Arsenal dropped to eighteenth place in the league standing as the result of the 2-0 reverse inflicted by Manchester United. The Mancunians, playing before their own supporters, ran away from the colorful Gunners at the start, scoring twice in twelve minutes through Rowley and Bryant.

Brentford had the better of the game with Derby County on the latter's ground and edged out a 3-2 victory. Woodley and Burgess were in fine form for Chelsea, who held Portsmouth to a 1-1 draw at Stamford Bridge. The latter was the outstanding man on the field, dribbling brilliantly and shooting with machine-gun precision.

The gates at Villa Park were closed some minutes before the start of Aston Villa's match with Coventry City and cars were parked for a mile or more around the ground, fully 20,000 spectators making the trip from Coventry.

**THRILLING CONTEST**

The crowd was treated to a thrilling contest although there was no scoring. Coventry City had the better of the play, which was extremely fast for the entire ninety minutes.

After a scorcless first half, D. Martin scored the counter that gave Notts Forest an undeserved victory over West Ham United. Fog delayed the start at White Hart Lane, where Sheffield United drew 2-2 with Tottenham Hotspurs. The Spurs held a slight advantage in fast, exciting play, although Pickering put the United in the lead after eighteen minutes. Edrich equalized soon after and Morrison sent the Londoners into a 2-1 lead at half-time. Barton squared matters two minutes after the interval and then Sheffield's defence repelled strong Tottenham attacks for the remainder of the match.

Eleven thousand saw Reading down the strong Cardiff City squad 3-0. The home team did most of the attacking, Cardiff's forwards lacking punch in front of goal. Allen gave the biscuit-makers a goal lead at the half-way mark. McGough rammed home a second, after the change of ends and just before the end Granville put the ball through his own goal.

Sergeant notched the only goal for Chester in its game with Hartlepools United but it meant victory. Injury cut the winning team down to ten in the second half but it withstood terrific pressure by Hartlepools' vanguard.

Results follow:

**FIRST DIVISION**

Charlton Athletic 4, West Bromwich Albion 2.
Chelsea 1, Portsmouth 1.
Derby County 2, Brentford 3.
Grimsby Town 5, Middlesbrough 1.
Huddersfield Town 3, Leeds United 0.
Liverpool 2, Birmingham 0.
Manchester United 2, Arsenal 0.
Sheffield Wednesday 0, Preston North End 1.
Stoke City 2, Manchester City 2.
Sunderland 3, Everton 1.
Wolverhampton Wanderers 2, Bolton Wanderers 3.

**SECOND DIVISION**

Aston Villa 0, Coventry City 0.
Blackburn Rovers 1, Bradford 1.
Blackpool 1, Barnsley 1.
Bradford City 0, Doncaster Rovers 0.
Bury 1, Newcastle United 2.
Chesterfield 0, Plymouth Argyle 1.
Leicester City 2, Norwich City 2.
Notts Forest 1, West Ham United 0.
Southampton 1, Burnley 1.
Swansea Town 3, Fulham 0.
Tottenham Hotspurs 2, Sheffield United 2.

**THIRD DIVISION**

**Southern Section**

Bournemouth 1, Notts County 0.
Brighton 1, Northampton Town 2.
Bristol City 0, Walsall 0.
Exeter City 3, Crystal Palace 2.
Gillingham 1, Aldershot 1.
Newport County 1, Swindown Town 1.
Queen's Park Rangers 2, Luton Town 1.
Reading 3, Cardiff City 0.
Southend United 0, Millwall 0.
Torquay United 4, Clapton Orient 1.
Watford 3, Bristol Rovers 0.

**Northern Section**

Carlisle United 1, Rochdale 0.
Darlington 2, Lincoln City 2.
Gatehead 1, New Brighton 1.
Hartlepools United 0, Chester 1.
Hull City 0, Halifax Town 0.
Rotherham United 2, Port Vale 0.
Southport 1, Crewe Alexandra 1.
Stockport County 4, Oldham Athletic 1.
Tranmere Rovers 0, Mansfield Town 2.
Wrexham 1, Accrington Stanley 0.
York City 1, Barrow 2.

---

"How do you know your husband came home drunk?"

"He watered the flowers on the linoleum."

## *Pompoon Gallops To New Record in Futurity Stakes*

BELMONT PARK, N.Y., Oct. 3 (AP.)—J. H. Pochheim's Pompoon, the favorite, set a track record today in winning the rich Futurity over sixteen other classy two-year-olds.

Mrs. J. D. Hartz' Count Arthur won the Jockey Club Gold Cup, secondary feature, by six lengths over Mrs. Payne Whitney's Memory Book, the favorite. Walter M. Jeffords' Giant Killer took third over his stable-mate, Jean Bart, the only other entrant.

Jockey J. Stout held back Count Arthur, which repaid its backers 8-5, for the first half of the two-mile race.

The four-year-old son of Reigh Count then began closing in on Jean Bart, the early leader, and won easily in 3:24.2.

## TITLE MEET AT VICTORIA CLUB

### Large Field Will Tee Off Tomorrow in Women's "B" Class Championship

Play in the women's "B" class championship will get under way at the Victoria Golf Club tomorrow, with a large field seeking the laurels. With Mrs. H. N. Lay, last year's winner, now in "A" class, a new titlist will be crowned. The sixteen players with the lowest scores will qualify for the championship. The remainder of the field will go into flights of eight.

Players and starting times follow:

12:30—Mrs. E. P. Gillespie and Miss J. Campbell.
12:35—Mrs. Unsworth and Mrs. Goodlake.
12:40—Mrs. Tomalin and Miss J Warter.
12:45—Mrs. Squire and Miss L. Bryden.
12:50—Miss Prior and Miss Magrath.
12:55—Mrs. F. J. D. Pemberton and Mrs. W. Munro.
1:00—Mrs. J. H. Wilson and Mrs. Cousland.
1:05—Princess Chikhmatoff and Dr. Georgine Luden.
1:10—Mrs. W. B. Leach and Miss V. K. Smith.
1:15—Mrs. J. Macdonald and Miss E. Heisterman.
1:20—Mrs. A. Gillespie and Mrs. Pangman.
1:25—Mrs. C. Gamble and Mrs. Tyhurst.
1:30—Mrs. Scott and Miss Bechtel.
1:35—Mrs. Barber-Starkey and Mrs. King.
1:40—Mrs. Musgrave and Mrs. Laurie.
1:45—Mrs. J. Rithet and Another.

## Di Maggio in World Series Debut

Joe Di Maggio, stellar Yankee slugger and former member of the San Francisco Seals, participated in his first World Series game Wednesday, when the New York Giants defeated his teammates, 6 to 1. This soundphoto shows Di Maggio in the first inning of the game, when he grounded out to Shortstop Bartell on Carl Hubbell's first pitch to the ex-Coast Leaguer. This soundphoto was transmitted from New York to San Francisco over telephone wires.

## GREENSHIRTS TAKE OPENING SOCCER GAME

### Trounce Saanich-Thistles, 9-1—Robinson Is High Scorer

"Scotty" Robinson, flashy West centre forward, led his mates to an overwhelming victory as they swarmed all over Saanich Thistles to chalk up a 9-1 decision at the Royal Athletic Park yesterday afternoon in the opening game of the season in the Victoria and District Football League. Thistles, playing two men short, were unable to overcome their disadvantage and fell an easy prey to the smart passing combination of Doc Poyntz' Victoria West eleven.

SCOTTY ROBINSON

A heavy, greasy ball and the slippery condition of the ground proved a great disadvantage to both sides, resulting in only a mediocre brand of ball.

The Victoria West lads, however, bore down consistently and kept Chalmers, in the net for the Thistles, continually in hot water. "Scotty" Stewart, recruited from Esquimalt this year, was runner-up to Robinson for high scorer, when he bagged two goals. Morgan and Bell, left and right wing, respectively, each accounted for one tally. Gent, scrappy young forward for Saanich, saved the suburbanites from a whitewashing late in the first half when he beat Restall on a nice kick.

**ON DEFENSIVE**

Although forced on the defensive throughout most of the ninety minutes of play the Thistles clicked a little better in the dying minutes of the game and kept Restall on his toes after a couple of stiff attacks. The West's netminder cleared each time to provide the only real interest of the game.

The game had barely got under way when "Scotty" Robinson received the ball in front of the goal and sagged the hemp. Five minutes later Morgan sent in a beauty from the left wing that nicked the corner. Still dominating the play, Wests marked up another from the toe of Robinson on a pass from Stewart.

Bell made it 4-0 for the greenshirts a few minutes later on a cross kick that caught Chalmers flat footed. Stewart made it 5-0, and then Robinson, on a pass from Bell, hooked one backwards into the net.

Thistles tried hard after this, although finding it practically impossible to get going with only one man on the half line, and Gent sneaked one past Restall to prevent a complete shellacking.

Robinson and Stewart sagged the twine in succession to make it 8-1. Shortly before the final whistle the West's centre forward slipped in another to end the scoring at 9-1.

Al McKinnon handled the whistle.

Teams follow:

Victoria West—Restall, R. Bell, Sweeney, Lorandini, Barnes, G. Bell, Stewart, Robinson, Morgan, J. Okell and Barnes.

Saanich Thistles — Chalmers, Crowe, Williams, Speller, Sage, Leggett, Elliott, Elliott and Miles.

## *Gyros Prove Best Coaxers and Take Donkey Ball Final*

WINDING up their three-game series of donkey ball, Victoria Gyro Club members yesterday evening defeated the Hollywood Beauties, 4-2, before another packed house at the Horse Show Building. Three nights aboard the burros proved beneficial to the Gyros, and their experience in handling the animals proved valuable, so much so, in fact, that they were able to coax them to circle the cushions four times. The Hollywood Beauties, under strong urging, managed to get the burros around the bags for two runs. The show provided many laughs for the patrons and augmented the Gyro Club's charity fund.

## *White Sox Take Three-Game Lead*

CHICAGO, Oct. 3 (AP.)—The White Sox took a three-game-to-nothing lead over the Cubs today, when they employed but four hits to beat the Nationals, 4-2, in the third game of the Chicago city series.

| | | R. | H. | E. |
|---|---|---|---|---|
| Cubs | 001 010 000 | 2 | 9 | 1 |
| White Sox | 103 000 00x | 4 | 4 | 0 |

Batteries — Davis and Hartnett; Lyons and Sewell.

## *Archie San Romani Beats Lovelock and Cunningham in Mile Run*

PALMER STADIUM, PRINCETON, N.J., Oct. 3 (AP.) — Archie San Romani, dark horse from Kansas, won the fourth running of the Princeton invitation mile today, beating Jack Lovelock, the favorite, from New Zealand, by eight yards in 4:9. Glenn Cunningham, world's record holder and former Kansas collegian, was a poor third, and Glen Dawson fourth. San Romani and Lovelock pulled away from their rivals in the final quarter, and fought it out alone on the home stretch. The New Zealand ace made a bid for the lead, drew up even with Archie, then dropped behind again as San Romani turned on his final drive. Cunningham finished twenty yards behind Lovelock. Lovelock was timed in 4:10.1 and Cunningham in 4:13. At the 1,500-metre post San Romani was clocked in 3:53.2—5.6 seconds behind Lovelock's record. Lovelock was timed in 3:53.3 at that point and Cunningham in 3:55.6.

The mile time was 2.3 seconds behind Cunningham's world mark.

## SCRATCH SINGLE BY CROSETTI IN EIGHTH IS DECIDING FACTOR

### Timely Hit by Yankees' Shortstop Enables Powell To Cross Plate With Winning Marker—Giants Outhit Opponents as Fitzsimmons Hurls Great Ball—Fourth Game Today

NEW YORK, Oct. 3 (AP.) — The greatest crowd in world series history, 64,842 fans, who filled the expansive Yankee Stadium nearly to capacity, saw the Yankees beat the Giants, 2-1, despite the spectacular four-hit pitching of Fred Fitzsimmons. He is rated one of the best fielding pitchers in baseball, and lost to his right-handed rival, Irving (Bump) Hadley, because he failed to hold a sharply hit grounder by Frankie Crosetti in the critical climax of the eighth-inning rally that gave the Yankees their second straight triumph and a 2 to 1 lead in the current championship struggle.

"RED" RUFFING

Home runs into the right-field stands by Lou Gehrig, the Yankee captain, and Jimmy Ripple, freshman centrefielder of the Giants, carried the most exciting match of the series all square into the eighth inning before the last of a series of tough breaks turned against the National League champions.

Fitzsimmons already had cut off one run at the plate, on Pinch-Hitter Red Ruffing's bounder to the box. There were two out, with Yankee base-runners on first and third as Crosetti faced Fitzsimmons. After taking two called strikes and strictly "in the hole," the Yankee shortstop slashed at a knuckle ball and hit it sharply to the right of the pitchers' box.

**WINNING RUN**

Burgess Whitehead, second sacker of the Giants, probably could have handled the ball easily for the third out, but Fitz darted for the ball and got his glove in the way of it. It was so hard hit, however, that the ball caromed off and behind the mound. Before Fitz could retrieve it, Crosetti was safe for a scratch base hit and Jake Powell was scampering across the plate with what proved the winning run.

It was the biggest "break" of the game that saw the Giants outhit the Yankees, 11 to 4, only to let scoring chance after scoring chance escape the National League champions, due to their own poor strategy, lack of wallop in the pinches, or the defensive skill of the home club.

The team that simply slaughtered five of the Giants' pitchers yesterday to the record-breaking tune of 18 to 4 won the crucial third match of the series because it was the better defensive club. The home-run hitting hero of the second game, Tony Lazzeri, became a defensive star by a jumping stab of Joe Moore's line drive, with two Giants on base, for the third out in the seventh inning.

It was another great day for the Italian triumvirate as Joe Di Maggio, the brilliant Yankee freshman centrefielder, had another superb afternoon on the defence, and Crosetti came through with the lucky hit that tallied the deciding run. In short, the American League's famous "murderers' row" demonstrated that it doesn't always need to ride the rest of the base-hit waves to win and that it's able to grab the breaks with equal success.

**HUBBELL TO PITCH**

The outcome of a game that was a sharp and exciting contrast to the previous day's slugfest puts the issue squarely up to the celebrated southpaw of the Giants, Carl Owen Hubbell. The Oklahoma master of the screwball, who beat the Yankees so easily in the rain-drenched opening game, last Wednesday, will return to the box after nearly four full days of rest tomorrow. He will oppose Monte Pearson, erstwhile Yankee invalid, in quest of a victory that would put the Giants back on even terms with their Bronx rivals.

Pearson was named by Manager Joe McCarthy to start the fourth game, instead of "Red" Ruffing, who opposed Hubbell in the opener.

**FIRST INNING**

Giants—Moore up. Moore slashed a hit past Rolfe for a single. The Yankee third baseman dived for the ball but missed. Bartell sacrificed on the first pitch, Hadley to Gehrig as Moore ran to second. Terry dropped a single in centre but Moore was prevented from trying to score by Di Maggio's fast fielding. Ott hit into a double play, Crosetti taking his hopper near second base, stepping on the bag and tossing to Gehrig to complete the double killing.

No runs, two hits, no errors, one left.

Yankees—Crosetti lifted a short fly to Ott. Rolfe grounded out to Terry, unassisted. Di Maggio popped to Whitehead.

No runs, no hits, no errors, none left.

**SECOND INNING**

Giants—Ripple hoisted to Selkirk. Mancuso flied to Di Maggio. The first ball hit Whitehead's bat as he tried to pull away. Lazzeri tossed out Whitehead at first.

No runs, no hits, no errors, none left.

Yankees—Gehrig hit a home run into the right field stands with the count two and two. The ball cleared the railing over the 407 foot mark. Dickey walked, the fourth ball being high and outside. The Giants registered a kick on Umpire Magerkurth's decision on a ball call. Selkirk fouled to Mancuso. Powell hit into a double play, Bartell to Whitehead to Terry.

One run, one hit, no errors, none left.

**THIRD INNING**

Giants—Jackson grounded out, Rolfe to Gehrig, on a slow hopper. Fitzsimmons fanned — swinging. Moore filed to Selkirk who made the catch a few feet in front of the right field bleachers.

No runs, no hits, no errors, none left.

Yankees—Lazzeri up. The crowd gave yesterday's hitting hero an ovation. Lazzeri fanned, swinging at a curve. Hadley filed to Ott on the first pitch. Crosetti fanned on a called third strike. Fitzsimmons was showing superb control on his knuckle ball, which he mixed with a fast curve and a nice change of pace.

No runs, no hits, no errors, none left.

**FOURTH INNING**

Giants—Bartell fouled to Rolfe near the Yankee dugout. Terry grounded sharply to Crosetti and was tossed out on a pretty play. Ott fouled to Rolfe near the Yankee dugout. The third baseman overran the ball and barely recovered in time to stab it.

No runs, no hits, no errors, none left.

Yankees — Rolfe grounded out sharply on the first pitch, Whitehead to Terry. With the count three and two Di Maggio doubled to left centre, sliding safely into the middle bag as he beat Ripple a throw to Bartell by a whisker. Fitzsimmons tossed to Bartell in an attempt to trap Di Maggio but Joe slid back safely. Gehrig lifted a high fly to Ott, Di Maggio remained at second. Dickey grounded out, Whitehead to Terry.

Continued on Page 19, Column 4

## Captures U.S. Open Golf Crown

PAMELA BARTON

BRITISH champion, who yesterday stroked her way to a 4 and 3 victory over the veteran Maureen Orcutt Crews, of Coral Gables, Fla., in the United States Women's Open. By virtue of her triumph, Miss Barton equaled the "double" scored by Dorothy Campbell, now Mrs. Hurd, in 1909, and kept alive a long tradition — every foreigner who ever reached the final has won.

## *BELIEVE IT OR NOT* . . . . . *By Ripley*

### EXPLANATION FOR YESTERDAY'S RIPLEY CARTOON

**The Shrieking Statues**—Thomas Bruce, Earl of Elgin (1766-1841) was appointed British Ambassador to Turkey in 1799. An old admirer of Grecian art, he prevailed on the Government of Turkey to permit him to salvage some of the priceless examples of the ancient Greek art, which he found unprotected and exposed to the inclemencies of the weather and to the rapacity of local Turkey officials. The collection he thus salvaged and carried to England, where it was later acquired by the British Museum, is known as the Elgin marbles and is the finest in existence.

He made an attempt to dismantle and remove the Erechtheum, famous Temple on the Acropolis, featuring the Caryatids. As the Greeks had a superstitious fear of the ancient statuary, Elgin brought some Turkish laborers to Athens. They began the demolition of the Erechtheum at night, but they had hardly dismantled the first Caryatid when a miracle occurred. The wind blowing on the resonant columns produced a strange moaning sound, which the Turks believed to be the shriek of the outraged maidens.

The project was abandoned because nothing could induce the laborers to defy the protest of the jinni (spirits). Only a single caryatid was carried to England, where it can be seen in the British Museum. Elgin met with a series of disasters in his later life. These incidents have been ascribed to a Curse of Minerva, the Athenian Goddess to whom the Erechtheum was dedicated.

Please address all queries to Cartoonist Ripley, c/o King Features, New York City, N.Y.

# BASKETBALLERS TO USHER IN SEASON WEDNESDAY

## Three Hoop Games Will Be Played at High School Here

### Two Men's Senior "B" and One Intermediate "A" Boys' Fixture on Opening Programme—First Encounter at 7:30 o'Clock — Hoyle-Brown to Play the Mercantiles

Play in the Victoria and District Basketball League will get under way this week at the Victoria High School Gymnasium. In the season's opening tussles Wednesday evening, two senior "B" men's games and an intermediate "A" boys' fixture will be held.

Three more games are scheduled for Friday when the ladies' division gets under way, in addition to the senior "C" men and another contest between the men's senior "B" teams. The first games on both nights will commence at 7:30 o'clock.

West Saanich Mercantile, winners of the men's senior "B" championship last year, will trot out on the floor against Hoyle-Brown in the feature game of the evening Wednesday. However, the boys from Saanich will be up against some stiff competition from last season's runners-up.

Playing this year under the colors of the Liberty Cafe, last year's Island Tug & Barge Red Stacks will stack up against the Trade-Ats in the curtain raiser of the men's senior "B" section.

A new entry in intermediate "A" boys' company, the Sons of Canada, will match baskets with the Chinese Students in the second tussle. Just how the newcomers will show against the flashy students should prove an interesting game.

**HEADLINE FRIDAY'S GAMES**

Jennings Florists will be playing their first game together when they meet West Saanich Mercantile in Friday's headline game of the men's senior "B" section. The Florists were just organized this season, but are reported to have some first-class material capable of producing real opposition for the classy Mercantile boys.

With last year's Vancouver Island championship tucked under their belts the Cardinals, intermediate "A" girls' champions, will go in quest of the laurels again when they oppose Burnetts, in the second game of the evening. Burnetts walked off with the intermediate "B" girls' title of Vancouver Island last season, but will have their hands full with the "A" section fair sex hoopsters.

Hudson's Bay, champions of senior "C" men's section in the 1935-36 season, are scheduled to engage the 16th Scottish in the first preliminary.

Cyclist: "I notice you prefer your beer from a mug."

Oldest Inhabitant: "Oi doant moind 'oo Oi takes it from."

Badminton Racquets
REPAIRED and RESTRUNG
Single String, 15¢
Complete restringing from $2.00
PEDEN BROS.
Bicycles, Sporting Goods and Toys
1410 DOUGLAS STREET

DON'T OPERATE
For
ENLARGED PROSTATE
Or Any Urinary Ills of Men
CONSULT US
Book on "Loss of Manhood and Other Ills of Men," with treatment for Enlarged Prostate WITHOUT OPERATION. Diagnosis Form. Testimonials and advice in plain envelope. Also book on Skin and Blood Diseases Free by mail. Our Specialty—Treatment by mail without personal interview.
ENGLISH HERBAL DISPENSARY LTD.
1359 Davie St., Vancouver, B.C.
Established in Vancouver 12 Years

## Close Finish Features Woodbine Opening

The cameraman was right under the wire as the horses pounded down to the finish in the second race at Woodbine's opening day of the Fall meet. The spectacular finish shown was compounded by Sam Worthy, with Dougherty up, the winner (in centre nearest the camera); Silviris on the left (No. 1) which was second, and Calico Miss, on the right (bearing on her forehead the initials of her owner, A. I. Penprase), in third place.

## CAPTURE CITY GRID HONORS

### University of Toronto Seniors Defeat Balmy Beach, 5-3 In Cup Match

TORONTO, Oct. 3 (CP).—The hitherto untried 1936 edition of University of Toronto Seniors scraped out a 5-3 win over the highly regarded Toronto Balmy Beach team here today to retain the city championship and the Reg De Grucky Memorial Trophy.

The intercollegiate squad defeated Balmy Beach on the same field last year to gain possession of the cup.

Bob Isbister kicked two singles and Cam Gray a field goal for Varsity. Ab Box kicked the Beach points.

Other results:

At Hamilton—Hamilton Tigers 21, Montreal Indians 10.

At Ottawa—Toronto Argonauts 18, Ottawa Rough Riders 1.

At Montreal—McGill University 7, Royal Military College 1.

At Kingston—Queen's Intermediates 4, Ottawa University 1.

At Sarnia—Sarnia Imperials 19, University of Western Ontario 3.

At Edmonton—Calgary Bronks 20, Edmonton 5.

At Saskatoon—University of Saskatchewan 5, University of Alberta 3.

At St. Catherines—Hamilton Tigers 16, St. Catherines Intermediates 0.

## Recreation Centre Activities

Ian Eisenhardt, provincial director of physical education, visited Victoria, Friday, for the purpose of setting the opening date for the local classes. Registration for the Victoria Centre activities will be carried out at the Crystal Garden, Friday, October 16, at 8 o'clock. A short demonstration by the Victoria leaders will be given during the filing of registrations.

Swimming classes will open at the Crystal Garden in the first week of November, with one morning for women and one for men. Dancing classes will be held at the Memorial Hall on Wednesday afternoons and Friday evenings. Gymnasium classes are being arranged and the opening date will be announced shortly.

Out of town centres will be established at Lake Hill, Saanich and possibly Esquimalt. Any information regarding the Victoria and other centres will be available on the evening of registration.

### Rugby Meeting

An important meeting of the Intermediate Rugby League will be held in the Colonist board room on Tuesday, September 6, at 5 o'clock. All clubs are asked to have two delegates present.

## FACTS and FIGURES ON WORLD SERIES

NEW YORK, Oct. 3 (AP).—Facts and figures on the world series:

**THE STANDINGS**

| | W. | L. | Pct. |
|---|---|---|---|
| Yankees | 2 | 1 | .667 |
| Giants | 1 | 2 | .333 |

**THIRD GAME FIGURES**

Paid attendance, 64,842.
Gross receipts, $235,018.00.
Players' share, $119,905.08.
Commissioner's share, $35,266.20.
Contending clubs' share, $39,968.36.
Leagues' share, $39,968.36.

**TOTAL SERIES FIGURES**
**(Three Games)**

Paid attendance, 147,804.
Gross receipts, $592,227.00.
Players' pool, $302,035.77.
Commissioner's share, $88,834.05.
Contending clubs' share, $100,678.69.
Leagues' share, $100,678.69.

## JOHN HENRY LEWIS SCORES QUICK KAYO

CHICAGO, Oct. 3 (AP).—John Henry Lewis, world's light-heavyweight champion, scored a technical knockout victory over Clarence "Red" Burman, protege of Jack Dempsey, in the second round of their ten-round battle in Chicago Stadium last night.

The Baltimore red head was felled heavily six times before he dropped helpless on his back as the towel came sailing through the ropes from his corner.

The match drew 11,343 spectators, with net receipts of $20,331. Lewis weighed 178 1-2 pounds, with Burman scaling 176 1-4.

## CANADIAN FIGHTER HAS BROKEN HAND

ST. PAUL, Oct. 3 (AP).—Ed Shave, manager of Eddie Wenstob, who lost a referee's decision to Fred Lenhart here Friday night, today said that X-ray pictures showed Wenstob's right hand broken in three places.

Shave said the doctors told him it was problematical whether Wenstob would be able to fight again. At best, Wenstob won't be able to use the right hand for six weeks or two months and it will be four months before he could do anything in the fighting line. Wenstob will return to Edmonton next week.

## NAME TEAM FOR MONDAY'S GAME

### Cowichan Grass Hockey Squad to Battle Touring Australians in Exhibition Fixture

DUNCAN, Oct. 3.—The Cowichan team selected to meet the touring All-Australia Women's Hockey Association squad are Miss H. F. Rea, goal; Mrs. H. A. W. Denny and Miss B. Walker, backs; Misses A. Mutter, K. Staples and E. Mutter, halves; Misses J. Baiss, H. Tisdall, W. Dawson-Thomas, E. Hotson and D. Geoghan, forwards; reserves, Misses F. Staples, Z. Allen and D. Price.

Many enquiries regarding the game have been received from all over the Island, and it is expected that a large crowd will turn out to see the exhibition. From here the Australians will go east and southward for their first United States tour. They play at Milwaukee, Madison and Detroit, and then go on to the international hockey conference, at which representatives of England, Scotland, Ireland, Wales, South Africa, France and the United States will be present and will engage in tournament play.

The game at Duncan is scheduled for 3:30 on Monday afternoon, and reserved seats for the game are selling rapidly.

## His Single Won Ball Game for Yankees

FRANK CROSETTI

YANKEES' shortstop, whose timely single in the eighth inning, which scored Jake Powell from third base, gave the American League champions yesterday's world series ball fixture, 2-1. After taking two called strikes, Crosetti rapped a hot one through the pitcher's box that was too warm for Fitzsimmons to handle, and before Burgess Whitehead, Giants' second sacker, could make the play, Powell had crossed the plate and the hitter had pulled up at first base.

## ANDERSON IS DEFEATED BY PAT FRALEY

### Wrestling Fans Treated to Fine Exhibition—Harry Kent Wins on Foul

Grunt and groan fans were reintroduced to fast, clean but colorful wrestling last night in the Tillicum gym, when Pat Fraley, 220 pounds, of Nebraska, threw Leo Nurmee Anderson, 220-pound Seattle Swede, for the odd fall in the fourth round of the main event. Chief Jules Strongbow, 278 pounds, Oklahoma, lost the winning fall in the fourth round to Harry Kent, 228 pounds, Portland, on a foul, in the semi-main match. Fred Carone, 215-pound wrestler from Rome, took the length of Rudy Branner, 205 pounds, Longview, Wash., with a body press in the third round of the special event. Young Doc Sarpolis pressed Pat Morse's shoulders to the mat in the preliminary to finish it in two rounds.

Perhaps the cleverest matmen to show here in a long time, Fraley and Anderson have endeared themselves to the fans with their fine displays of sportsmanship. They brought large bags of holds and releases to the city last night and showed them in classical style to bring repeated applause from the house. Both, as ever, were evenly matched.

**GOOD ACTION**

The boys wiggled in and out of many tough holds in the first round. Fraley opened and closed the second round, gaining the first fall by two drop kicks after suffering a series of flying mares at the hands of Anderson. The Seattle blond acted quickly in the third to take one of Fraley's legs between his, apply an inside Boston crab and lay back to force the Nebraskan's shoulders to the mat. When Anderson attempted the same in the next round, Fraley pulled both of the Swede's hands, causing him to perform a flip and laying himself open for a body press.

"Unfair" tactics lost Jules Strongbow what little fan support he had and eventually cost him the match with Kent, when he continued to pummel the Portlander after having been awarded a fall. Referee Johnny Pears reversed the decision and Kent was the victor having gained a fall with a series of flying tackles and body press in the second round.

## English Rugby League Results

LONDON, Oct. 3 (CP).—English Rugby League games played today resulted as follows:

Barrow 23, St. Helens Recs 10.
Batley 9, Castleford 12.
Bradford Northern 7, Huddersfield 7.
Broughton Rangers 4, Swinton 2.
Featherstone 11, Leigh 10.
Halifax 19, Streatham and Mitcham 12.
Hull Kingston 19, Dewsbury 11.
Hunslet 2, Leeds 23.
Keighley 15, Hull 0.
Newcastle 6, Bramley 9.
Oldham 13, Salford 17.
Rochdale Hornets 4, Widnes 15.
St. Helens 3, Warrington 3.
Wakefield Trinity 14, York 9.
Wigan 15, Liverpool Stanley 14.

## Composite Box Score

(By The Associated Press)
Composite Box Score, First Three Games, 1936 World Series
(By The Associated Press)

| New York (N.L.) | G | AB | R | H | 2b | 3b | HR | RBI | BB | SO | Pct | PO | A | E | Pct |
|---|---|---|---|---|---|---|---|---|---|---|---|---|---|---|---|
| Moore, lf | 2 | 10 | 0 | 1 | 0 | 0 | 0 | 0 | 0 | 3 | .067 | 4 | 0 | 0 | 1.000 |
| Bartell, ss | 2 | 10 | 1 | 4 | 1 | 0 | 1 | 2 | 2 | 1 | .400 | 2 | 5 | 0 | 1.000 |
| Terry, 1b | 3 | 13 | 1 | 5 | 0 | 0 | 0 | 2 | 0 | 1 | .385 | 22 | 4 | 0 | 1.000 |
| Ott, rf | 3 | 10 | 2 | 4 | 1 | 0 | 0 | 0 | 1 | 0 | .400 | 8 | 0 | 0 | 1.000 |
| Leiber, cf | 1 | 4 | 0 | 0 | 0 | 0 | 0 | 0 | 1 | 1 | .000 | 7 | 1 | 0 | 1.000 |
| Ripple, cf | 2 | 6 | 1 | 1 | 0 | 0 | 1 | 1 | 0 | 2 | .167 | 2 | 0 | 0 | 1.000 |
| Mancuso, c | 3 | 9 | 3 | 3 | 1 | 0 | 0 | 1 | 3 | 2 | .333 | 19 | 3 | 0 | 1.000 |
| Whitehead, 2b | 3 | 11 | 1 | 0 | 0 | 0 | 0 | 1 | 1 | 3 | .000 | 8 | 9 | 0 | 1.000 |
| Jackson, 3b | 3 | 10 | 1 | 2 | 0 | 0 | 0 | 1 | 1 | 1 | .200 | 1 | 4 | 1 | .833 |
| Hubbell, p | 1 | 4 | 0 | 2 | 0 | 0 | 0 | 1 | 0 | 0 | .500 | 1 | 2 | 1 | .850 |
| Schumacher, p | 1 | 0 | 0 | 0 | 0 | 0 | 0 | 0 | 1 | 0 | .000 | 0 | 0 | 0 | .000 |
| Smith, p | 1 | 0 | 0 | 0 | 0 | 0 | 0 | 0 | 0 | 0 | .000 | 0 | 0 | 0 | .000 |
| Coffman, p | 1 | 0 | 0 | 0 | 0 | 0 | 0 | 0 | 0 | 0 | .000 | 0 | 1 | 0 | 1.000 |
| Gabler, p | 1 | 0 | 0 | 0 | 0 | 0 | 0 | 0 | 1 | 0 | .000 | 1 | 0 | 0 | 1.000 |
| Gumbert, p | 1 | 0 | 0 | 0 | 0 | 0 | 0 | 0 | 0 | 0 | .000 | 0 | 0 | 0 | .000 |
| Fitzsimmons, p | 1 | 3 | 0 | 2 | 0 | 0 | 0 | 0 | 0 | 1 | .667 | 1 | 1 | 0 | 1.000 |
| *Davis | 2 | 1 | 1 | 1 | 0 | 0 | 0 | 0 | 0 | 0 | 1.000 | 0 | 0 | 0 | .000 |
| †Danning | 1 | 1 | 0 | 0 | 0 | 0 | 0 | 0 | 0 | 1 | .000 | 0 | 0 | 0 | .000 |
| ‡Koenig | 1 | 1 | 0 | 0 | 0 | 0 | 0 | 0 | 0 | 0 | .000 | 0 | 0 | 0 | .000 |
| §Leslie | 1 | 1 | 0 | 1 | 0 | 0 | 0 | 0 | 0 | 0 | 1.000 | 0 | 0 | 0 | .000 |
| Totals | 36 | 99 | 11 | 26 | 3 | 0 | 2 | 9 | 12 | 16 | .263 | 87 | 30 | 2 | .982 |

*Batted for Coffman, fourth inning, second game; ran for Leslie, ninth inning, third game.
†Batted for Gabler, eighth inning, second game.
‡Batted for Jackson, ninth inning, third game.
§Batted for Fitzsimmons, ninth inning, third game.

| New York (A.L.) | G | AB | R | H | 2b | 3b | HR | RBI | BB | SO | Pct | PO | A | E | Pct |
|---|---|---|---|---|---|---|---|---|---|---|---|---|---|---|---|
| Crosetti, ss | 2 | 13 | 4 | 5 | 1 | 0 | 0 | 1 | 1 | 1 | .385 | [illegible] | 9 | 1 | .933 |
| Rolfe, 2b | 3 | 11 | 3 | 3 | 0 | 0 | 0 | 1 | 2 | 0 | .273 | 7 | 2 | 0 | 1.000 |
| Di Maggio, cf | 3 | 12 | 2 | 5 | 2 | 0 | 0 | 2 | 0 | 1 | .417 | 11 | 0 | 0 | 1.000 |
| Gehrig, 1b | 3 | 11 | 2 | 3 | 0 | 0 | 1 | 4 | 1 | 1 | .273 | 33 | 1 | 0 | 1.000 |
| Dickey, c | 3 | 11 | 3 | 2 | 0 | 0 | 1 | 5 | 2 | 1 | .281 | 19 | 2 | 1 | .955 |
| Selkirk, rf | 3 | 12 | 2 | 3 | 0 | 0 | 1 | 1 | 1 | 2 | .250 | 4 | 0 | 0 | 1.000 |
| Powell, lf | 3 | 9 | 3 | 5 | 1 | 0 | 0 | 0 | 3 | 1 | .558 | 5 | 0 | 0 | 1.000 |
| Lazzeri, 2b | 3 | [illegible] | 1 | 1 | 0 | 0 | 1 | 5 | 2 | 3 | .111 | 4 | 7 | 0 | 1.000 |
| *Ruffing, p | 2 | 4 | 0 | 0 | 0 | 0 | 0 | 0 | 0 | 2 | .000 | 0 | 1 | 0 | 1.000 |
| Gomez, p | 1 | 5 | 1 | 1 | 0 | 0 | 0 | 2 | 0 | 2 | .200 | 0 | 0 | 0 | .000 |
| Hadley, p | 1 | 2 | 0 | 0 | 0 | 0 | 0 | 0 | 0 | 1 | .000 | 0 | 3 | 0 | 1.000 |
| Malone, p | 1 | 0 | 0 | 0 | 0 | 0 | 0 | 0 | 0 | 0 | .000 | 0 | 0 | 0 | .000 |
| †Johnson | 1 | 0 | 0 | 0 | 0 | 0 | 0 | 0 | 0 | 0 | .000 | 0 | 0 | 0 | .000 |
| Totals | 30 | 99 | 21 | 28 | 4 | 0 | 4 | 21 | 12 | 16 | .283 | 78 | 25 | 2 | .981 |

*Batted for Hadley, eighth inning, third game.
†Ran for Ruffing, eighth inning, third game.

**PITCHING RECORD**

| New York (A.L.) | G | CG | IP | H | R | ER | BB | SO | WP | HB | W | L | Pct |
|---|---|---|---|---|---|---|---|---|---|---|---|---|---|
| Gomez | 1 | 1 | 9 | 6 | 4 | 4 | 7 | 8 | 1 | 0 | 1 | 0 | 1.000 |
| Hadley | 1 | 0 | 8 | 10 | 1 | 1 | 1 | 2 | 0 | 0 | 1 | 0 | 1.000 |
| Ruffing | 1 | 1 | 8 | 9 | 6 | 5 | 4 | 5 | 0 | 0 | 0 | 1 | .000 |
| Malone | 1 | 0 | 1 | 0 | 0 | 0 | 0 | 1 | 0 | 0 | 0 | 0 | .000 |

| New York (N.L.) | G | CG | IP | H | R | ER | BB | SO | WP | HB | W | L | Pct |
|---|---|---|---|---|---|---|---|---|---|---|---|---|---|
| Hubbell | 1 | 1 | 9 | 7 | 1 | 1 | 1 | 8 | 0 | 1 | 1 | 0 | 1.000 |
| Schumacher | 1 | 0 | 2 | 3 | 5 | 4 | 4 | [illegible] | 1 | 0 | 0 | 1 | .000 |
| Fitzsimmons | 1 | 1 | 8 | 4 | 2 | 2 | 2 | [illegible] | 0 | 0 | 0 | 1 | .000 |
| Smith | 1 | 0 | 1-3 | 2 | 2 | 2 | [illegible] | 0 | 0 | 0 | 0 | 0 | .000 |
| Coffman | 1 | 0 | 1 2-3 | 2 | [illegible] | [illegible] | 0 | 1 | 0 | 0 | 0 | 0 | .000 |
| Gabler | 1 | 0 | 4 | 5 | [illegible] | [illegible] | 2 | 0 | 0 | 0 | 0 | 0 | .000 |
| Gumbert | 1 | 0 | 1 | 5 | 6 | 6 | 1 | 1 | 0 | 0 | 0 | 0 | .000 |

**COMPOSITE SCORE BY INNINGS**

New York (N.L.) ... 101 321 0[illegible]1—11
New York (A.L.) ... 218 001 216—21

Game Standings: New York (A.L.) 2, New York (N.L.) 1.

Stolen Base: Powell. Sacrifice Hits: Ripple (2), Bartell, Rolfe, Di Maggio, Lazzeri. Double Plays: [illegible] ... Bartell, Whitehead to Terry; [illegible] ... Left on Bases: New York (N.L.) 2[illegible], New York (A.L.) [illegible]. Umpires: Geisel and Summers, American League; Pfirman and Magerkurth, National League. Game Times—First game, 2:40; second game, 2:49; third game, 2:01.

W. & J. Wilson
1217-21 GOVERNMENT ST G 5013

# Topcoats

Of the Quality It Pays to Buy

A GLORIOUS big selection of new cloths, new shades, new styles. And every single coat has Wilson quality . . . the fineness that means more wear and better appearance . . . tailored right into it. Ask to see the new Fall models. We're confident you'll like their reasonable prices.

FROM $20

Men's and Boys' Clothes Since 1862
LADIES' SPORTS APPAREL
DACK'S SHOES

HAND CUT FOR Style

HERE ARE THE REASONS why a suit, topcoat or overcoat by Tip Top Tailors breathes up-to-the-minute style to the very last hour of wear:

1. Your very own figure, detail by detail, is hand cut out of the fabric from your measurements scientifically taken—for *only* hand cutting ensures perfect style.

2. Tip Top Tailors are able to bring you the latest style ideas from all over the world the minute they are accepted by style-conscious men.

In short—to wear clothes by Tip Top Tailors is just another way of saying—"That's style!"

TIP TOP TAILORS Limited

YOUR UNRESTRICTED CHOICE OF BRITISH WOOLENS
$25.75

TTP336B

HAND CUT AND TAILORED TO YOUR PERSONAL MEASUREMENTS
650 YATES STREET P. H. WINN, Manager

# CELTIC HANDS ABERDEEN FIRST DEFEAT OF SEASON

## Gains 3-2 Win Over League Leaders in Thrill-Packed Game

### Delaney Nets Two Markers for Celts—Standings Of Clubs in First Division Unchanged—Rangers Register 4-1 Triumph Over St. Mirren

GLASGOW, Oct. 3 (.—Celtic's championship flag, pinned to the post at Parkhead last year, breezed in defiance today. In a thrill-packed game that overshadowed all other contests on the Scottish football card for skilful performance, the Celts smashed through the Aberdeen defence to score a 3-2 triumph over the leading Dons.

The result left the standing unchanged: Aberdeen leading Rangers, yet to lose a game, by one point, and the Celts following one point behind. The leaders were brilliant in defeat—their first in twelve starts—but they could not withstand a furious Celtic onslaught. James Delaney, second highest scorer on the Celtic roster last year, was the individual star of the contest, scoring two goals.

Aberdeen jumped into the lead early in the game when Armstrong netted, but goals by Buchan and Delaney gave the home team a 2-1 lead at the end of the first half. The Dons' South African star, Strauss, knotted the count and Delaney got his "double" to decide the issue.

**RANGERS WIN**

Rangers were not three goals better than St. Mirren in their 4-1 decision at Paisley. The Saints fought on even terms with the cup-holders for the greater part of the game, but then collapsed. Cullan shot St. Mirren into an early lead and Smith drew the scores level before the first half. In the last ten minutes Kinnear, Smith and Venters counted in quick succession.

Motherwell climbed a notch to fourth position ahead of Hearts and Dundee, with a 2-1 win over Kilmarnock at home. Stewart's goal in the first forty-five minutes gave Motherwell a 1-0 lead, and MacFayden made it 2-0 before Williamson replied for the losers near the end of the match.

Great rallies by Partick Thistle gave the team a 2-2 draw with Hearts, on the former's ground. Black sent the Edinburgh club into a lead, but Wallace shot one in to make it 1-1 at the halfway mark. Walker then gave Hearts the lead, and again Wallace came to the fore smashing in the tying goal near the end.

Dundee had a one-goal advantage over Hamilton Academicals in the opening half, but the much-improved Accies replied with two in the final session to snatch both points. Latimer scored for the Dens Park eleven, and Harrison looked after both Accie goals.

Falkirk, at home, made no mistake against Clyde, whitewashing the shipbuilders, 6-0, to materially help its "goals-for" average. Carruthers and Dawson each counted twice with Keyes and Young finishing off the splurge.

**BATTLE TO DRAW**

A second half that netted three goals, enabled Dunfermline to split points with Albion Rovers. Blackwood scored twice and Dudley The third for the Rovers before the Fifers replied through Syme, McGrogan and McGowan.

Arbroath returned a comfortable 2-0 decision over Queen's Park. Adam and Braid were the marksmen. Kennedy was responsible for Third Lanark's 2-0 shutout over St. Johnstone, getting both counters.

A new leader emerged in the Second Division when Morton trounced Montrose, 8-3, while Raith Rovers, former leaders, were being drubbed 6-1 by Forfar Athletic. Morton holds a one-point lead over the Rovers, St. Bernards, Ayr United and Dumbarton.

Results follow:

**FIRST DIVISION**

Arbroath 2, Queen's Park 0.
Celtic 3, Aberdeen 2.
Dundee 1, Hamilton Academicals 2.
Dunfermline 3, Albion Rovers 3.
Falkirk 6, Clyde 0.
Hibernians 2, Queen of South 2.
Motherwell 2, Kilmarnock 1.
Partick Thistle 2, Hearts 2.
St. Mirren 1, Rangers 4.
Third Lanark 2, St. Johnstone 0.

**SECOND DIVISION**

Airdrieonians 4, Edinburgh City 0
Alloa 2, Cowdenbeath 0.
Ayr United 4, East Fife 1.
Brechin City 2, Stenhousemuir 0.
Dumbarton 2, East Stirling 1.
King's Park 6, Leith Athletic 4.
Morton 8, Montrose 3.
Raith Rovers 1, Forfar Athletic 6.
St. Bernards 3, Dundee United 0.

## TABLE TENNIS SCHEDULES OUT

### League Officials Release List of Fixtures for First-Half Play

Calling for each club to play the others once, the first-half schedules for the first and second divisions of the Victoria Table Tennis League were released yesterday by league officials. All fixtures will be played at the Westholme Hotel, headquarters of the association.

Schedules follow:

**FIRST DIVISION**

**October 6**

Melrose vs. Mount Douglas.
Cellumaniacs vs. Wild-Cats.
Redwings vs. Dominion Life Assurance Company.
Royal Arcanum vs. Chun Lee Sons.

**October 13**

Redwings vs. Mount Douglas.
Royal Arcanum vs. Wild-Cats.
Melrose vs. Dominion Life Assurance Company.
Cellumaniacs vs. Chun Lee Sons.

**October 20**

Royal Arcanum vs. Mount Douglas.
Melrose vs. Wild-Cats.
Cellumaniacs vs. Dominion Life Assurance Company.
Redwings vs. Chun Lee Sons.

**October 27**

Melrose vs. Cellumaniacs.
Redwings vs. Royal Arcanum.
Mount Douglas vs. Wild-Cats.
Dominion Life Assurance Company vs. Chun Lee Sons.

**November 3**

Melrose vs. Redwings.
Cellumaniacs vs. Royal Arcanum.
Dominion Life Assurance Company vs. Mount Douglas.
Wild-Cats vs. Chun Lee Sons.

**November 10**

Melrose vs. Royal Arcanum.
Cellumaniacs vs. Redwings.
Mount Douglas vs. Chun Lee Sons.
Wild-Cats vs. Dominion Life Assurance Company.

**SECOND DIVISION**

**October 7**

Hustlers vs. Shiners.
Whizz Bangs vs. Ermacs.
Die Hards vs. Royal Arcanum No. 2.
Cellocttes vs. Chisellers.

**October 14**

Hustlers vs. Whizz Bangs.
Shiners vs. Ermacs.
Die Hards vs. Cellocttes.
Royal Arcanum No. 2 vs. Chisellers.

**October 21**

Hustlers vs. Ermacs.
Shiners vs. Whizz Bangs.
Die Hards vs. Chisellers.
Cellocttes vs. Royal Arcanum No. 2.

**October 28**

Hustlers vs. Die Hards.
Shiners vs. Royal Arcanum No. 2
Whizz Bangs vs. Cellocttes.
Ermacs vs. Chisellers.

**November 4**

Shiners vs. Die Hards.
Whizz Bangs vs. Royal Arcanum No. 2.
Ermacs vs. Cellocttes.
Hustlers vs. Chisellers.

**November 11**

Whizz Bangs vs. Die Hards
Ermacs vs. Royal Arcanum No. 2
Hustlers vs. Cellocttes.
Shiners vs. Chisellers.

### Will Do Heavy Work For Yankees

MONTE PEARSON

YANKEE twirler, who has been named by Manager Joe McCarthy for mound duty today in the fourth game of the world series against the New York Giants. A cool, dependable hurler, Pearson is expected to take the National League pennant winners in camp today. Carl Hubbell, Bill Terry's ace hurler, will do the heaving for the Giants. Hubbell pitched his teammates to victory in the initial fixture and hopes to repeat today.

## Montrose Gains Impressive Win

KEMPTON PARK, England, Oct. 3 (.—Mrs. Macdonald-Buchanan's Montrose today won the Duke of York Handicap with Mrs. Chester Beatty's Hypothesis second, three lengths back. Lord Portman's The Font finished third, two lengths back of Hypothesis.

Montrose was quoted at 7 to 2, Hypothesis at 9 to 2 and The Font at 10 to 1.

Thirteen ran in the mile-and-a-quarter handicap.

## THE SQUARED CIRCLE

**BOXING**

San Diego—Baby Jack Thomas, 141½, Houston, Texas, and Frenchy Proulx, 145, Chicago, drew (10).

Atlantic City—Johnny Hutchinson, 127, Philadelphia, won on technical knockout over Johnny de Foe, 128½, New York (3).

Philadelphia — Danny Hassett, 181½, outpointed Terry Mitchell, 187½, Brooklyn (10).

Providence, R.I.—Ralph Zennelli, 144, Providence, won on technical knockout over Eddie Holmes, 142¾, Providence (3).

**WRESTLING**

North Bergen, N.J. — Abe Coleman, 205, New York, pinned Rudy Dusek, 218, Omaha (one fall).

Waterbury, Conn.—Hans Schneider, 212, Germany, defeated Ray Boswell, 220, Philadelphia (two falls out of three).

Salt Lake City—Gus Sonnenberg, 213, Boston, and Del Kinkel, 195, Salt Lake City, drew (one hour, no fall).

Seattle—Vincent Lopez, 215, Mexico City, defeated Hans Steinke, 225, New York, two out of three falls.

## NORTH SHORE ELEVEN WINS FROM ROYALS

### Blanks New Westminster, 3-0, in Opening Inter-City Soccer Fixture

VANCOUVER, Oct. 3 (.—North Shore United waded through a sloppy field and a bewildered Westminster Royals eleven today for a 3-0 victory in the opening game of the Senior Inter-City Soccer League season.

A driving rain poured down throughout the contest and kept the attendance down to a bare 200.

Royals, only a ghost of the team that won the Dominion title last year, was no match for the North Shore squad, fortified with the addition of several youngsters who showed up well in today's play.

After thirty minutes of slushy play, McManus steered the ball past Stronge in Royals' net for the first tally after taking a cross from Christie.

Thompson, Grey and Findler, regulars who played with the championship Westminster squad of last year, all had their chances to make up a score, but were unable to get the leather past the efficient Rabbitt in the North Shore net.

**MINIATURE LAKE**

In the second half play was slowed down considerably as the pitch became even more like a miniature lake and players attempting to handle the ball waded ankle deep in spots of the field. The rain, however, hit an even faster pace, coming down in torrents.

Shortly before time, Kozoolin added the second North Shore goal, with Christie again assisting and a few minutes later McManus scored his second goal of the contest, spiraling the ball past the outstretched arms of the drenched Stronge.

Line-ups:

North Shore — Rabbitt, McGill, Harrison, Wardlaw, Kozoolin, Drake, Young, Robinson, McManus, Spencer, Christie, Spare, Christopher.

Westminster Royals—Stronge, Anderson, Manzer, McPherson, Harvey, Sherlock, Findler, Grey, Thompson, Jeworsky, Musgrave.

## SINGLE BY CROSETTI IS DECIDING FACTOR

Continued from Page 17

No runs, one hit, no errors, one left.

**FIFTH INNING**

Giants—Ripple slashed a home run into the right field bleachers. The crowd roared as the Giants' freshman centre-fielder tied the score. Mancuso ducked to avoid being beaned. Mancuso singled over Crosetti's head. Whitehead forced Mancuso at second, Gehrig to Crosetti, on a hopper down the first base line. Whitehead was thrown out trying to steal. Dickey to Crosetti. Jackson walked with the count three and two. Fitzsimmons singled over Rolfe's head on a hopper that took a bad bounce. Jackson raced to third. Moore bounced out, Hadley to Gehrig.

One run, three hits, no errors, two left.

Yankees—Selkirk fanned, swinging at a knuckle-ball. Powell fanned, on a called third strike that cut the inside corner. He put up a squawk before going back to the bench. Lazerri lifted a high fly that Moore caught while backing up against the left field barrier. The wallop was near the 400-foot mark.

No runs, no hits, no errors, none left.

**SIXTH INNING**

Giants — Bartell fouled to Rolfe near the box seats on the first pitch. Terry lashed a long fly that Di Maggio caught on the run in left centre. Ott smashed a single through the middle of the diamond. Ripple fanned on a called third strike, with the count three and two.

No runs, one hit, no errors, one left.

Yankees—Hadley fanned, swinging. Crosetti hoisted the first pitch to Ripple. Rolfe lined to Ripple in right centre.

No runs, no hits, no errors, none left.

**SEVENTH INNING**

Giants — Mancuso bounced the first pitch through the box and was tossed out, Crosetti to Gehrig. Whitehead bunted in front of the plate and was tossed out, Dickey to Gehrig. Jackson lined a single through centre. Fitzsimmons hit a single in left field for his second straight hit. Jackson stopping at second. Moore lined to Lazzeri who made a leaping spear of a drive that was labeled a base-hit.

No runs, two hits, no errors, two left.

Yankees — Di Maggio lined to Moore near the left field box seats. Gehrig lifted a short fly to Ott on the running track. Whitehead made a great pick-up of Dickey's slow hopper and threw out the runner at first base with a running under-hand throw. It was one of the prettiest fielding plays of the game, and the crowd gave Whitehead a big cheer.

No runs, no hits, no errors, none left.

**EIGHTH INNING**

Giants—Bartell hit the dirt to avoid being beaned. Bartell singled between third and short. Terry bunted to the box and Bartell was forced at second, Hadley to Crosetti. Ott singled sharply through the diamond to centre, Terry stopping at second. Ripple hit a hopper through the box and was tossed out, Lazzeri to Gehrig as Terry ran to third and Ott to second. Mancuso filed to Powell in deep left and the Giants again were held in check.

No runs, two hits, no errors, two left.

Yankees—Selkirk singled to right on the first pitch. Mancuso walked out for a confab with Fitz. Fitzsimmons threw to first. Powell walked with the count three and two. Terry walked over to confer with his pitcher. Lazzeri sacrificed, Jackson to Whitehead. Selkirk reached third and Powell second. Ruffing batted for Hadley. Ruffing grounded to Fitzsimmons and Selkirk was thrown out at the plate, Fitzsimmons to Mancuso. Powell reached third and Ruffing was on first. Ruffing was replaced by a pinch runner, Roy Johnson. Crosetti smashed a hard grounder that bounced off Fitzsimmons glove for a base-hit, scoring Powell and sending Johnson to second. Time was called while workmen picked up articles thrown from the right field stands. Rolfe grounded out, Terry to Fitzsimmons.

One run, two hits, no errors, two left.

**NINTH INNING**

Giants—Pat Malone went to the box for the Yankees. Whitehead fanned, swinging at a fast ball. Mark Koenig batted for Jackson. Koenig rolled out, Crosetti to Gehrig. Sam Leslie bated for Fitzsimmons. Leslie smashed a single over second base. George Davis ran for Leslie. Moore forced Davis, Crosetti to Lazzeri.

No runs, one hit, no errors, one left.

### Fights Vancouver Boy Tomorrow Night

TONY CANZONERI

RUGGED little Italian scrapper, and former king of the lightweight division, will climb over the ropes tomorrow night at Madison Square Garden to battle Vancouver's Jimmy McLarnin in a return bout over ten rounds. Canzoneri rallied to defeat the Mainlander in their last battle. Can he upset the dope by being the first glove-thrower to beat McLarnin in successive bouts? Tomorrow night will decide this question.

## IRISH SOCCER

BELFAST, Oct. 3 (.—Irish Football League games played today resulted as follows:

Derry City 2, Ballymena 0
Celtic 10, Ards 0
Larne 4, Coleraine 0
Portadown 1, Linfield 3.
Glentoran 4, Newry Town 2
Bangor 4, Glenavon 3
Distillery 1, Cliftonville 1.

## CARPET BOWLING

The members of the two lodges of the Sons of England Benefit Society will hold a meeting tomorrow at 8 o'clock in the S.O.E Hall, Broad Street for those interested in carpet bowling.

## Rugby Fixtures In Old Country

LONDON, Oct. 3 (. — English Rugby Union games played today resulted as follows:

Guy's Hospital 0, Portsmouth Services 25.
Harlequins 13, London Scottish 5.
Old Paulines 6, Old Merchant Taylors 13.
Richmond 13, London Welsh 10
Rosslyn Park 11, Old Blues 3.
Bath 8, Torquay Athletic 3.
Bradford 3, Headingley 10.
Bridgend 23, Exeter 3.
Coventry 17, Leicester 3
Cross Keys 18, Ebb Vale 4
Devonport Services 15, Bristol H
Gloucester 11, Old Cranleighans 10
Llanelly 3, Swansea 8
Moseley 10, Bedford 6
Manchester 15, Waterloo 3.
Newport 6, Cardiff 9
Northampton 12, Old Millhillians 0
Neath 3, Aberavon 5
Plymouth Albion 14, Blackheath 5
Glasgow Academicals 22, West of Scotland 7
Heriotonians 34, Jedforest 0

## SCOTT'S SCRAPBOOK . . . By R J Scott

WOMEN EVERYWHERE
Are Talking About The New
EXQUISITE STYLE
of
RCA VICTOR RADIOS!

We honestly believe these new RCA Victor Radios to be the most beautiful ever offered . . . yet the prices are surprisingly moderate. Beautiful cabinets . . . brilliant performance . . . and low prices — combined, they add up to the finest radio value you've ever seen.

RCA VICTOR
Model 8K-1
$129.50
8-tube 3-band Superheterodyne with Magic Eye and Metal Tubes.
Tuning range — 530 to 22,000 kcs. Built-in Antenna Coupler. A particularly handsome console of walnut veneers housing a real world-wide radio with Metal Tubes.

Magic Eye Models from $94.00
Magic Brain Models from $62.00
Magic Voice Models fr. $167.50

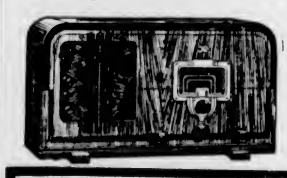

RCA VICTOR
Model T4-2
$39.50
4-tube Superheterodyne featuring beauty and performance

RCA VICTOR Model 5T-3
Strikingly modern style in a compact cabinet containing a 5-tube 2-band Superheterodyne with tuning range of 540-6600 kcs. Remarkable tone, volume and power
$62.00

Terms as Little as
$1
A WEEK

KENT'S
641 YATES ST. PHONE E 6013

RCA Victor Phonograph-Radios
VICTOR RECORDS
The Music you want when you want it.

RCA VICTOR Style Leaders for 1937

MADE BY THE WORLD'S LARGEST RADIO ORGANIZATION



EMU
AUSTRALIAN
★★★
Brandy
$1.25 13 oz.
$2.25 26 oz.

A Product of the Grape
. . . Aged in the Wood.
THE EMU WINE CO. LTD.
Established 1868
Adelaide & London (England)

This advertisement is not published or displayed by the Liquor Control Board or by the Government of British Columbia.



In any test—
"EXPORT"
CIGARETTES
—will convince you.

# New Fall Styles Presented in Glamorous Array

## Many Changes Seen In Style Forecast For Coming Season

### New Silhouette Springs From Fitted Waistline—Skirts Short but Not Too Short—Fabrics Definitely Rich in Texture

THERE is no doubt of it—Fall fashions are the most important of any of the seasons in the entire year. We drift along through Summer being very casual (smartly so, of course) about our clothes and first thing we know—plop! we are confronted with any number of new fashion ideas expressed in the first Autumn showings.

We find all at once that definite silhouette changes have come into being and we scurry around avidly reading all the fashion news we can get our hands on so we'll make no mistakes in selecting our Fall wardrobes. Our aim in this article is to give you as many correct steers as possible. Read and rejoice—for Fall Fashions, '36, are more exciting than ever.

The new silhouette springs from the fitted waistline. While the shoulder line itself is actually narrow, sleeves are puffed and flared in such a way as to give a decidedly broad effect. Fashionable skirts flare all the way down to a much shorter hemline.

**SKIRT LENGTH**

Speaking of shorter skirts, fear not that we are headed toward the hideous knee lengths of early post-war years. Women look back now at those atrocious brief skirts and wonder how they did it. To a woman we are determined never to tolerate such ugliness again. It is, however, the opinion of eminent designers that a skirt only twelve inches from the floor looks not chic but merely too long and that one fourteen or fifteen inches is more youthful and certainly much smarter. Personally we're in perfect agreement.

Tunics and peplums add interest to the silhouette. The not-so-tall woman who finds it difficult to steer away from chocolate caramels and other pound-adding foods need not fear that she must eschew the tunic. Indeed not. A well-fitted tunic of severely straight lines and generous length will not only add inches to her height but will be slenderizing as well. Of course, she must wear an excellent foundation garment.

Coats are inclined to follow the same general silhouette as dresses—fitted waistlines, shoulder interest, flaring skirts. Swagger styles which met with enormous approval last Year will be seen again.

**RICH FABRICS**

Fabrics for Fall are definitely rich in texture. For daytime and sports wear there are new luminous tweeds that are simply gorgeous. In clear shades they mingle pastels with deep vivid tones, giving a radiant effect. Such treatment lifts tweeds out of the dull, rather "woodsy" effect they have always had and puts them in a very elegant class of their own.

Velvets will enjoy a sweeping popularity for afternoon or evening wear. Transparent and Lyons velvets are predominant. Velvet heavily embroidered is lovely for cocktail dresses or for tiny jackets to be worn with dinner dresses.

The very stunning contrast of dull and shiny fabrics is being used extensively. Dull, rich wools accented by shiny, lacquered satins are an eye-filling combination. Velvets on crepes or woolens are an even richer choice or velvet on taffeta for evening.

The great "copper rush" of 1936 will go down in the annals of fashion history. Everything from interior decoration to accessories is turning copper. Evening gowns will shine with lustrous materials shot through and through with gleaming copper threads.

If you have some nice evening jewelry, key your evening gown to your jewels. For instance—a pale, pale green with emeralds . . . white satin heavily embossed with diamonds . . . pink and chartreuse changeable moire with amethysts . . . midnight blue crepe with sapphires. Nice idea?

The most startling innovation we've seen in the fabric line is a street dress deftly fashioned of baby ocelot (a sleek, supple, very flat fur, you know). A brown petersham collar and belt are worn with it.

**BLACK FAVORED**

Black is the unchallenged favorite of most designers. Grey and beige will be extremely popular during the early Fall season and may, according to its reception, be worn all Winter. There is a lovely new color called aubergine. It's a rich eggplant shade that will do wonders for your hair and eyes. Wine and pine green are much used. Colors are so important. Select with care.

For street wear on crisp Fall days we recommend a straight wool dress with a rather short, decidedly flared coat. The effect is dramatic and infinitely chic. Or perhaps you'd like one of the charmingly flippant peplum suits. They possess a very youthful flattery. The waistline fits snugly and the peplum flares saucily out below it. This particular type of suit is one of the season's outstanding successes.

Street dresses are not as tailored as of yesterday. Sleeves are often tight clear up to the elbow with a decided fullness and softness from elbow to shoulder. Necklines are high and softened by draping or shirring.

An ideal street costume is one with a wool dress and a reversible jacket: flat fur on one side and the same woolen as the dress on the other.

**SMART FROCKS**

No more will afternoon dresses be indiscernible from morning or street frocks. The dressy afternoon dress has come back into its own. No longer will you balance a cup of tea or sip a cocktail in "just any dress." Soft draped necklines—full, feminine sleeves—ingenious and dressy touches—in short, the afternoon dress again has definite personality of its own.

Afternoon coats are distinctly dressy affairs. Soft, lush materials are cleverly draped and charmingly cut to enhance your charms. Deep collars of luxurious furs will frame your face with soft beauty. Black and rich brown shades are the colors to choose for your coat.

We've already written a little about evening gowns, but we feel that we could go on forever. Evening clothes are so delightfully glamorous. Trains are passe, but skirts touch the floor, thank heaven. We think there's nothing quite so hideous as the formal skirt that can't make up its mind whether to touch the instep or reach the ankle.

Not since the garish but utterly charming nineties has there been such a widespread use of feathers. You may wear them in your formal coiffure—they may be nodding in gay profusion from your decolletage—your evening bag may be made entirely of feathers. Ostrich is most used. Feathers are delightfully feminine and altogether a charming conceit.

**CAPES IMPORTANT**

Capes will swing dramatically through the formal season. Fashioned with a lot of fullness, they are specially designed to match your formal gown. Some of the new capes may be fastened at the waist and worn as a tunic. Others are two-toned and reversible.

Velvet is the fabric for your evening wrap. An exquisite creation we saw recently was of Lyons velvet in a deep, blue burgundy. The top was ermine with leg-of-mutton sleeves and a wide stand-up collar. The waist was pinched in and elegantly fitted from just below the bust clear down to the hipline.

The dinner suit is scheduled for a huge reception. Dinner suits are adaptable to any occasion except those of the very highest formality. If the foundation of the suit is a dress, it should be a very simple sheathlike affair. The jacket worn with it will be short and may be heavily embossed or embroidered. Divided skirts or out-and-out trousers may be worn with the jacket if desired, but if you are wearing trousers be sure it is only when you are entertaining in your own home.

Such is the fashion picture for Fall. Remember always the golden rule—see to it that every item of your costume, down to the last tiny detail, is in perfect harmony. Then go forth, sister, and fear no more!

### Blouses of Satin Chosen for Wear With Tweed Suits

SATIN blouses will be seen with tweed suits this Fall, mostly in matching colors. While this contrast is considered by some as a "high style" fashion, many believe that it will reach "high" in popularity as well.

Formal and cocktail blouses favor rich metallics, particularly in the short blouse to wear with the dinner suit and the extremely long tunic to wear with an evening skirt. The flattering lines of both types take particularly well to the metal cloths.

## Corseting Is An Important Fashion Note

Correct corseting becomes one of the fashion commandments this season. With a silhouette of emphasized bustlines, higher, fitted waistlines and flowering skirtlines, just any foundation will not do.

Fitting is so all important that many of the stores are going to greater length to give better service in that line. Women are urged to buy corsets only after they have had them fitted in the store. It is impossible to tell at the counter whether a corset is going to do all it should for one.

Girdles are well enough for the slim miss who needs just enough support to keep her firm. But even those girdles this season should be selected slightly longer than other seasons to preserve a nipped waist and a well-molded hipline.

All-in-one garments are a favorite choice, and this year they not only do an important duty, but they add further merit to their achievements by being as decorative as a bit of bridal lingerie.

Luxurious brocades, fine batistes and gleaming satins are a few of the fabrics used.

Wise women will buy several corsets in a season in order to preserve their service and looks. Let the expert corsetieres in the store assist in planning a corset wardrobe.

## Older Woman Is Offered Fashions That Flatter

### Surplice Lines Are Designated for Those of Larger Figure—Natural Sloping Shoulders Essential To Mitigate Appearance of Girth

THE woman's vote is a most important one for any store, and it is gratifying to see how this season they are going about getting it. Once upon a time when a woman was frankly forty and well along in advoirdupois, she was confined to stick to one or two styles in her dresses. She had to pay prices which were out of keeping for the amount of fashion which she would get in a dress. But that was once upon a time!

This season the stores are outdoing themselves to win the woman's business. Misses' styles have been adopted to their needs. Every particular has not been followed, but the same styles have been properly proportioned so that the ample figure may wear them smartly.

This is the stand-by neckline for the woman, but this season there are variations which will cause it to lose its monotony. The surplice line is often seen on tunic dresses, and if you have thought that tunics were meant only for the young and slim, wait until you see these and try them on. The tunic must be cut in simple, straight lines . . . no umbrella flares, but no smartness is lost by making them straight.

No matter how lovely a dress, the larger woman must not choose it if the shoulder or sleeve has even a hint of detail which adds girth. Natural sloping shoulders are the only thing, and simple sleeves, above all. The famous Molyneux sleeve, created for the Duchess of Kent when she was Princess Marina, is an ideal style for the larger woman. It shows simple shoulder, and the sleeve continues full to its end. The full sleeve caught in a tight cuff at the wrist is also suitable.

## Patterned Shirts Are Now Vogue

Styles change in shirts perhaps more quickly than in anything else men wear. It is not unusual to see a complete switch to a new color, pattern or collar style take place in a short time. That such a change will be based upon three new developments. The first of these are the striped effects. The second is the new stripes that give checked effects. The third is the combining of dark shades with light shades.

Shirt designers have given us new wider-spaced stripes that have been the natural development from the popular British stripes. You'll remember that following these stripes came an avalanche of checks and plaids. Now, in order to give men something new and at the same time retain these popular designs, novel striped-checks are here. Bold vertical stripes and horizontal crossing lines do the trick. The third development has to do with colors. Deep tones have become somewhat boring and a welcome shift has been made to intermediate shades, neutral blends in light-dark tones.

In spite of these colorful notes, Fall shirts are somewhat restrained. Extremely bold checks have been toned down, the gingham check is an example.

Slotted collars, those that have a clever celluloid strip under the collar to hold the tie in place, longer pointed button-down collars, wide-spread and tabless tabs will be the collar styles that have helped make these new patterned shirts so exceptionally smart.

## New Autumn Shoes Have Higher Cut

Footwear believes in aiming high in achieving its place in fashion for Autumn. Any number of the newest shoes are cut so high that they begin to look like tiny boots! While they look new to the eye, they are nevertheless smart. But they must be chosen with discretion. Only those blessed with graceful slender ankles should wear them.

There are plenty of other high-cut styles that are not so difficult to wear. For instance, there is the tie which is extremely high cut in front, but dips down at the sides to give ankle relief. There are step-in pumps that employ the same strategy. They have high tongues which climb up over the instep, but the sides slide down.

After cut, color is the next important factor in shoes. There are more novelties this season than ever before. Every wardrobe will include its black and brown, of course, but the fortunate wardrobes will also make a bid for such footwear shades as chaudron, cayenne green, aubergine, bronze and wine. The bronze is especially smart for dress with a bronze-trimmed hat.


FASHION'S NEWEST FOR FALL IN

Coats, Dresses Hats

WE INVITE YOU TO SEE THEM AT

TERVO'S

722 YATES STREET PHONE G5134



Dinner Gowns and Evening Wraps

*Fresh, Inspiring Styles of Striking Beauty*

To classify gowns so individually different is always difficult, but these are some of the things you will find admirable. The Princess effect with its sweeping lines and flaring hem, the tunic effect, the wide sleeves. Crepes, velvets and lace, or metalic coat and cire gown—all are popular. Black is the predominating color, others in wine, brown, green or high shades such as matador red, raspberry, etc. Prices are from **$19.75** to **$39.75.**

Black velvet evening wraps have white fur collars, or simply a "pillow" collar also of velvet. All are beautifully finished with fine quality satin lining. Prices **$29.75** to **$37.50.**

White kid gloves by Trefousse of Paris—12 and 16-button lengths—are an essential evening accessory. They are priced at **$3.50** and **$6.50.**

Scurrah's

*Limited*

728 YATES STREET

STYLE DISTINCTION

The New FALL SHOES

. . . if they're from CATHCART'S they're right

They're different, they're smart . . . they are designed to match the new ensemble.

Style, quality and fit . . . you can rely upon shoes from Cathcart's. Here are nationally famous lines up to the minute in style and color, yet priced to meet your purse.

FALL FOOTWEAR

**$6.50** AND UP

SEE OUR DISPLAY OF FALL HOSIERY

$1.00

CATHCART'S

The Home of Quality Shoes

1208 DOUGLAS STREET

# A Sweeping Review of the Latest in Fashion

## Many Varieties of Coat Fashions Are Presented for Fall

**Princess-Line Strikes Note of Modernity—Directoire Type Inspired by Military—Capes Much Worn—Swaggers Again Style Leaders**

COATS are cutting capers this season! They line up on the fashion scene, the most charming bevy of beauties that have been seen in many years. At last there is real variety to be had in them. You can play the personality game in coat choosing as well as in dress choosing. A wide variety of styles is seen in the shops.

Long live the princess line, queen of coats! It marks a coat as modern as H. G. Wells' recent motion picture! And beauty is not all it has. Princess coats give ample room for striding along city streets or country roads, and they are seen in dress coats as well as sports coats.

**DIRECTOIRE CAPES**

Another coat high in the fashion ranks is the Directoire type which was inspired by the militaristic modes of the Directoire. Capes are of fur, and wonders of wonders, they are detachable so they may be worn with other costumes. In this type of coat it is smartest to have the coat itself slim skirted to preserve smart proportions.

For serious, tailored costumes women like to choose coats that resemble their husband's overcoat. Tailored revers softened with fur is a favorite style, and one that is especially liked by the younger set. Another mannish coat that gains in popularity every season is the balmacaan. It is grand worn atop suits. Practically every store in town shows them.

Swaggers forever . . . that is the cry of women who like to combine real chic with comfort. It is an ageless coat, becoming alike to mother or daughter, co-ed or dowager. The slim and the not so slim wear it equally well. When the collar is costily furred there is no more snugly warm coat. This year many swaggers have an accompanying belt which may or may not be worn. On very chilly days a belt helps hug the figure, adding warmth.

## New Shades Offered in Smart Hose

Pedal extremities come in for their share in the fashion picture. In fact, it is a lion's share, because skirts are creeping higher to expose them more.

Hosiery colors are having a revival day. Each season they add a grain of more gaiety. Copper tints, brick and bronze colors look on the bright side of life and do a lot to enliven the fashion picture. These colors are at their best when complementing black, brown or greens. Shades that are of a more neutral cast are best with the reds and eggplant and purple shades.

**WHAT ABOUT TEXTURE**

It has become the fashion to wear hosiery more and more sheer. Of course the true service weight retains its place, but it is chosen only by the most conservative.

For general utility wear there are chiffons that have been created to take it! The four-thread weight is considered the best weight for day in and day out wear. The three-thread stocking comes next. It is an afternoon stocking, though when well reinforced in heel, toe and welt, may be worn for utility purposes.

One and two-thread stockings were designed for evening and evening alone. For their merit lies in beauty, not durability.

**CREPE STOCKINGS**

Crepe stockings are an innovation that will be seen about town. The true crepe stocking is one in which the threads are twisted to a high degree to give more firm, more fine surface. This reduces the liability of unsightly snags and heart-breaking runs. The high twisting tends to give better wear, too. For while a crepe stocking appears more sheer than others it is actually heavier because of the twisting.

With brighter-toned stockings receiving attention there are those designers who believe women are ready to wear patterned woolen hosiery for Winter days. This is an idea being developed which only time can prove true.

## Many Types And Styles In Blouses

Blouses for a great suit season are great character actors. They fall into many guises. There are as many different blouses to be had as there are personalities to wear them.

This blouse is most important in the blouse drama. It is in over-blouse style, belted or twisted at the waistline in an interesting manner. Unusual sleeves, shirring and draping makes them look important. There is no end to the fabrics they appear in, and there seems to be only one rule about them . . . that they be luxurious!

**MANNISH SHIRTWAISTS**

Tailored shirts are the sweetheart of the modern woman. She buys them by the half-dozen. They must be as impeccably tailored as a man's and they must fit with precision. However mannish they are in style and finish, they must be the exact antithesis when it comes to fabric. Glowing satin is one of the favorites for this Fall's shirts.

When it is difficult to make up your mind whether you want a blouse or a sweater, follow the line of least resistance and choose a sporty overblouse. These are new ones fashioned of a spun material that has a bit of pike. It is soft as a bunny, and grand with tweed suits. College girls will want them to match separate shirts to make up extra outfits.

**TUNICS TRIUMPH**

You can't keep a good fashion down! The tunic springs up, now, in blouses! A couple of them with one good skirt, and you have the most fashionable costume the season has to offer.

## Child Stars Set New Mode For Children

If you notice the young daughter in the household standing before a mirror primping after a matinee at the movies, don't think she has suddenly become too vain. Think of how you, yourself, have cut a Hepburn fringe, or grown a Garbo bob after seeing your favorite star.

Then you will understand that the young lady has just seen Miss Shirley Temple or Jane Withers or Cora Sue Collins performing on the silver screen and that she is seeing possibilities in herself!

These young movie actresses are having a great deal to do with the improvements in children's clothes today. Manufacturers who are on the qui vive have seen the great possibilities that lie in the fashions which these famous young ladies wear in their pictures. It is now possible for the little darling in any household to wear the frocks that make Shirley Temple and her contemporaries so adorable.

Not only are their dresses and coats copied but their hats as well. Everyone knows with what perfect taste the young stars are turned out in their pictures, so every mother's daughter who wears their copies will be dressed in the height of fashion and appropriateness.

The reign of princess styles carries through to juvenile frocks. Gulmpe dresses are another favorite. Plaids do a Highland fling in the woolens which they wear to school and their dresses for parties and Sunday school have all the delicacy and charm of Shirley Temple!

## New Design Is Popular With Many

By far, the princess line is one of the reigning fashions of the season. It is smart, young and becoming to slim, young figures. But, be wise if you have the bearing of a queen, shun everything that smacks of the princess line.

What exactly is the princess line? It is the one-piece dress that is fitted divinely through the waist to make slim things slimmer . . . it sheathes down over the hips so there are no hips at all, and it ends in a ripple of glory terminating the flared skirt. These dresses are always unbelted, for the excellent fitting makes a belt entirely superfluous.

The princess line is versatile enough to get around during all hours of the day. There are soft wool frocks to catch the professor's eye and help grades go up in college. There are simple black silks that are suitable for the office, and they are practically guaranteed to bring a better salary! There are still other princess dresses for bridge and matinee and cocktails, and at night when the princess steps out . . . ah, there is the gown!

Royalty in fashions does not stop with dresses. The princess line is seen often in coats and in suits. And you may be sure the furs they are trimmed with are decidedly regal. Many princess line coats show as many buttons down the front as a prince shows medals!

On with the dynasty in fashions! Kingly colors are noted often in collections. They are called coronation colors . . . inspired by the coming Coronation of King Edward of England. As Prince of Wales the King influenced numerous fashions, and now with his coronation in the offing, watch for these glorious hues to revivify the horizon. The shades are jewel red, jewel blue, purple and gold . . . exquisite colors for evening.

## Knits Have Still More Importance

Knitwear has taken a new lease on life! The casual, severely plain costumes which have become practically a uniform are taking a back seat since the introduction of the new Fall knits.

Dressmaker treatments have arrived in knits to make them as important as any silk frock. Pleats, gores and flares are seen in skirts. And they are as graceful as a cloud on a June day!

Capes and swagger coats have made their bow. They are so warm and comfortable that a coat will not need to hide their beauty for a long while.

Tunics, too, have invaded the world of knits. They are dressy enough to be suitable for the most fashionable bridge parties in town.

**ARE INDIVIDUAL**

When knits go tailored they adopt new individuality. Skirts and blouses are contrasted to give relief. Weaves are different in skirts and blouses. A new phase in tailored knitwear is the jumper, which is entirely suitable and very refreshing and youthful.

Perhaps you will wonder how all this is now possible in knitwear. Perhaps you may believe that with such intricacy in style the weaves will be bulky. But that is where the difference lies. Weaves are often as fine as silk. Weaves are often very suppleness designers are not limited in their creation in styles.

**LACY WEAVES**

Lacy weaves for dressy knit frocks have been replaced by a more firm, yet equally soft and delicate weave.

There is far more sophistication in the new weave. It is so beautiful that it has been used to fashion a wedding dress, one of the season's true triumphs in creation.

**CLAN PLAIDS**

Look for the Scotch influence in children's coats and hats, many of which will be in clan plaids considered authentic. Snow suits for infants will be smartest in dark plain cloths.

A woman went to buy a drinking trough for her dog, and the shopkeeper asked her if she would like one that bore the inscription: "For the Dog." "I don't mind at all," she replied. "My husband never drinks water, and the dog can't read."

## Entirely New Shape of Hat Is Presented

As far back as August, 1935, it became apparent that hat styles were due to come in for a decided change in their appearance. Little by little that change has come about and now for Fall the entire picture is new! Gone are the narrow, curled brims and the high crowns. The new Fall hat has a wider brim and a lower crown. This is true of all models. And with the new proportions comes a new trend that of wearing them "off-the-face." This is done with the bound and welt edge snaps as well as with the homburg. You can see these new hats in all of Victoria stores, in their windows.

**GIRLS GO GREY**

Not literally, of course but grey in younger girls' sweaters, sweater frocks, snow suits and various types of dresses is smart. The important grey is a medium light with brightly - contrasted trimmings, mostly in red or blue.


ESTABLISHED 1901
Angus Campbell & Co. Ltd
1008 GOVERNMENT ST.

An Exhilarating Group of

• NEW COLORS!
• NEW IDEAS!

New Fall Dresses

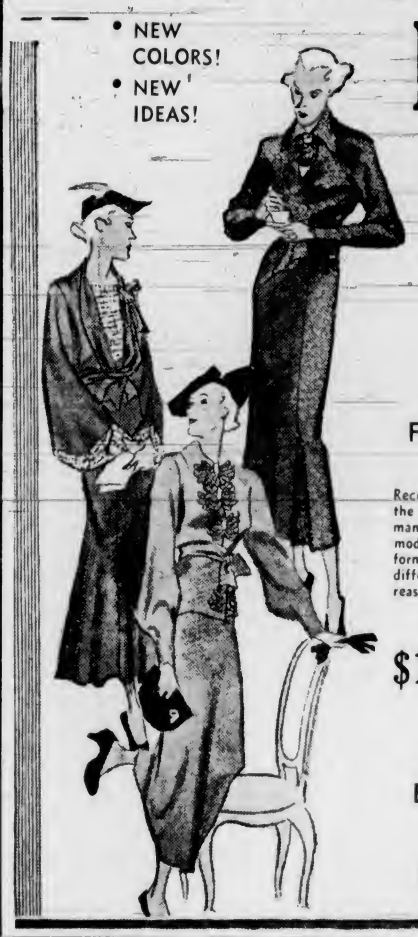

TYPICAL UNIQUE VALUES IN CLEVERLY DESIGNED STYLES

FROCKS FOR EVERY OCCASION

Recent shipments of new Fall Frocks from the leading Fashion Centres have brought many outstanding and smart Fall dress modes, that you will enjoy wearing for formal and informal occasions. They're different! They're distinctive and quite reasonably priced.

COME IN AND SEE THEM

$19.50 to $39.50

ASK ABOUT OUR BUDGET PAYMENT PLAN

EASY TERMS CAN BE ARRANGED



The HILDA BEAUTY SHOP
OAK BAY

A Restful "Phylis Earle" Facial for the Summer-Dried Skin

A Hilda Beauty Shop Manicure and Hand Massage

Hot Oil Shampoos Put New Life in Sun-Dryed Hair

Expert Hair, Eyebrow and Eyelash Tinting

Permanent Waves

Special care should be taken at this season of the year due to the sun-bleached condition of the hair.

—WE OFFER ALL LEADING METHODS—

MURLE Steam-Vapor | NEW RAY Machineless | ELECTRIC Four leading methods

WINDSOR HOUSE
E0722 WINDSOR AND NEWPORT E0722



Hudson's Bay Company
INCORPORATED 2ND MAY 1670

—for formal elegance
—wear

Velvet

★ You associate velvet with regal splendor: with the pageantry of all history; and this Fall you will associate it with the season's most beautiful gowns. Victorian themes . . . Directoire inspirations . . . pre-Coronation influence—these are the style modes that predominate Fall Fashions for 1936. Clever trimmings, rich tones—everything you desire in a soft velvet gown. "The Bay" has a splendid assortment of velvet gowns for your approval. Moderately priced.

14.95 to 25.00

accessory Inspirations for VELVET

"Bright as a Star" is the way you must look at night, to scintillate in any galaxy of formals! Our evening gowns approve of rhinestone trimmings for shoulder straps, belts, enormous clips and buckles. . . . or little jackets made entirely of sequins and embroidered in motifs. We have the correct accessories for your evening gowns—bags, gloves, hosiery, slippers, wraps, neckpieces and jewelry.



You Are Invited to Attend Our
FALL FASHION SHOW
Being Held Tuesday, Wednesday and Thursday

To View a Demonstration of the
Latest Fall Modes by Living Models

See Page 16 of This Paper for Full Details of This Great Fall Fashion Review

SHOWS COMMENCE AS FOLLOWS
Tuesday at 3 P.M. - - - Wednesday at 10 A.M.
Thursday at 3 P.M. and Thursday Evening at 7:45

ADMISSION TO EVENING SHOW BY TICKET ONLY
Tickets Obtainable on Request in the Mantles Dept.

DAVID SPENCER LIMITED

# Fresh Interest Found in Autumn Fashion Parade

## Suits Have Gained Added Prominence In Autumn Picture

### Usefulness of Fall Suit Is Doubled by Clever Design and New Edict of Fashion—Many Worn With Topcoat for Warmth

SUITS are an Autumn blessing! They lead double and triple lives, for designers have taken heed of the cry that women have often made: "You get no wear from a Fall suit." This is one season when that cry certainly is not true. For every suit that has been fashioned is destined to lead a long life and useful one.

The most important suit to follow is that with a topcoat. That will insure you plenty of warmth, for nine chances out of ten the collar on the coat will be of snuggly fur. It is important that collars button high. Although fur revers are smart, they must also be able to fasten close to the neck in cold weather.

Most topcoats are cut along swagger lines, so that the jackets beneath are scheduled to get around a great deal for they are suitable to wear with any sports frock.

**JACKETS BUTTON HIGH**

Further proof that a Fall suit will go right into Winter, and be plenty warm enough, is in the jacket. Most jackets button in soldierly fashion right up the front, terminating in a smart little club collar just under the chin. This gives double warmth over the chest . . . where it is needed! Not only is this type of jacket the most practical, but it is also the smartest as far as fashion goes.

Linings, too, have been given more attention. Nearly all topcoats are interlined. When they are not, some of the stores are offering that service. Wear the coat as it is now, and when the mercury drops, your coat may be interlined.

**TUXEDO REVER SUITS**

Tastes that run to the unusual, and want more than just a swagger coat (though there is nothing more fashionable) will cast their eye on the tuxedo rever suits which are in practically every collection in town.

In these the silhouette is generally swagger, though there are a few of the fitted types, and the fur trimming is an elongated collar which ends at the hem of the coat. It is a lavish design, and is in evidence in long-haired and flat furs. Slim figures wear this type of suit most becomingly.

**TUNIC TYPE SUITS**

The tunic suit is fashion's latest contribution. It is a dressy affair which may or may not be fur-trimmed. This jacket is always fitted, sometimes belted, sometimes unbelted, but always the last word in smartness.

Four-piece suits consisting of topcoat, jacket and two skirts, one to contrast and one to match, are the choice of the wardrobe-crafty, for they are a wardrobe in themselves.

## Promise of Wide Color Range Held

Shall you lead a colorful life this Fall, or shall you be a beauty in black. The chic woman of Paris wears black almost as the conservative businessman wears navy blue, but the average woman is scheduled to enter the game of playing with color this season.

The past Summer showed so many women wearing black instead of the customary white that many designers and authorities predict a great season for shades other than black. Please do not misunderstand, the best dress in every wardrobe, and the most dresses in the extensive wardrobe will always be black, but when you have looked through the shops and seen the new colors you will realize that this is one season when you will show your colors.

Purples and eggplant shades are new arrivals on the fashion scene. Trace them to the 1880 fashions, to the Coronation, to the Directoire modes. It has been so long since these colors have had popularity that they are sure of a rousing welcome.

Beige is peeking over the horizon and bidding for popularity. It ensembles so perfectly with colors of every hue that it may become almost the basis of a wardrobe.

Gingery colors are looked to for spice in the wardrobe. It is smart for complete frocks or coats or suits, and it is of equal importance for gloves and handbags.

Even though it isn't Springtime many things are turning green . . . and there are many greens to turn to. Sage, silvery green, gay frolicsome green and deep woodsy green will make any wardrobe smarter, and make competitive ladies' eyes turn green with envy.

## Accessories Complete Smart Fall Ensemble

### Gloves, Scarves, Bags, Shoes and Jewelry Carefully Chosen to Add Finishing Touch to Harmonize With Chic Outfit

"IT'S the little things in life," the poet says. And it's the little things in your costume that make your fashion picture perfect—your hat, your gloves, your bag, your hose, every little detail that should match or harmonize perfectly with your outfit. Madame, look to your accessories! We could write whole reams of information about the exciting new accessories for Fall. Unfortunately we haven't the space, but we are going to give you here the predominant fashion notes.

Hats are something to rave about. They're so utterly different and so enchantingly becoming to everyone. Paris identifies them as toques, berets, bonnets. Different in type, yes, but all with one feature in common—they all have height. The shallow crown is as dead as last week's newspaper. The new hats are rearing their crowns to the skies and very, very swank they are. Brims are narrow and your coiffure will still be very much in evidence beneath your chapeau. Your hat during the coming season will be fashioned of felt, antelope or velour. Black, brown and navy are the smartest colors, but partiality will be shown, too, toward wine, green and purple tones. We predict that your hats this Fall and Winter will be the most exciting you've worn for many a season.

**SMART GLOVES**

Fabric gloves are gaining steadily in popularity. A year or so ago glove fabrics were rather uninteresting, but manufacturers have brought out some decidedly intriguing fabrics as well as styles. Suede-finish fabrics will be in the centre of the fashion spotlight. Gloves will be moderately short, with slipons leading in popularity.

Glove counters will be a whirl of color—greens, deep reds, tans, greys, apricot and, of course, good old brown and black. Combinations of colors will also be much seen.

Handbag styles are coming forward in new guise. Gone are the flat envelope shapes that have held their popularity for so many seasons. The smart handbag is pouch shaped and has a handle. Bronze shades are favorites when it comes to color. A new eggplant shade called aubergine is simply luscious. Others are green, navy and smoky grey. Black will, as always, be a leader. Calf and pigskin will be greatly used. Also an old favorite—Paisley designed fabrics.

**SHOES CLEVER**

Footwear is positively revolutionary! For Winter wear, ankle-high boots will be introduced. For those of us who must slosh around much of the Winter in snow and water, this type shoe will prove a boon. Whether or not they will go over remains to be seen. We hope they do.

The patented strap shoe is just about the cleverest thing we've seen. The version we saw was a pump with a wide, reversible strap that buckled on to the shoe. The strap, black on one side, was a deep blue on the other. Intriguing? It's a smart idea and it's a wonder it has never before been tremendously popular.

The "three length" idea in hosiery continues to hold its own. Back in the not-so-old days if we were short we turned the tops of our stockings down, making ugly, sloppy bulges beneath our dresses. If we were tall our hose usually hit us above our knees and we pulled and pulled our garters down to meet the darn things. Such, thank heaven, is no longer the case. You may buy now exactly the right length for your height.

There are many new shades in Fall hosiery. Most popular are the copper tones.

**JEWELRY FOR FALL**

You'll wear a lot of costume jewelry this Fall. You'll use bright, amusing bracelets for color accent with your costumes. If you are fashionable you'll buy several stunning rings to harmonize with your outfits. Probably the stone will be immense. You will wear one—and only one—at a time.

For Winter's formal parties you will enhance the charm of your coiffure by the use of flowers, feathers or jewelry. You've no idea unless you've tried it how simply gorgeous feather arrangements can be. If your evening gown is simply but elegantly cut your coiffure arrangement can be very elaborate.

Haven't you ever sat and looked at some more or less careless female and simply itched to "do her over." It's such fun to sit and figure out what cosmetic would do most for her. Tone down her bad points and dramatize her good ones. Actually few women wear correct makeup. This Fall there will be on the market so many new shades in powder, rouge, lip rouge, eye shadow, etc., that there is no excuse for not having exactly the right shade for your type of skin. Experiment a little until you hit on the right combination and then stick to it! Don't wear much rouge.

We hope these few pointers have helped you. The stores are so "full of a number of things" we are sure you'll be smiply delighted with your accessory selections.

## Seattle Mother Critically Hurt

SEATTLE, Oct. 3 (AP.)—Mrs. Isabelle Cydell, thirty-two, mother of two young children, was shot and critically wounded tonight by a man whom she identified for police as her estranged husband, angered because she refused to drop divorce proceedings.

Detective Lieutenant J. R. McCarthy quoted her as saying her husband, Earl Cydell, stopped her while she was taking a walk near her home, and fired. Police started a search for him.

## Women Ministers To Be Pensioned

OTTAWA, Oct. 3 (C.P.)—The general council of the United Church of Canada yesterday decided to provide for pensioning of women ministers, but left in abeyance the question of pensioning their widowers and children. The question was raised by G. W. Mason, K.C., of Toronto, amid laughter.

## Navy for Autumn Is Favored Choice

FRANCES DRAKE

PRETTY film player, is displaying her new navy crepe frock for Autumn. The neckline of the one-piece dress is bound with peau d'ange. The jacket has a tunic silhouette and is buttoned with white pearl buttons.

## Safety Afterwards

**Health Service of the Canadian Medical Association and the Life Insurance Companies in Canada**

We hear much about "safety first," and rightly, but what about safety afterwards? The story of the Good Samaritan is the classic for all time in the spirit of caring for the wounded and unfortunate. A man went down from Jerusalem to Jericho—almost as dangerous and infested a road as some well-known streets and sections of some modern cities. On his way he fell among thieves—hold-up men, bandits, thugs, gunmen, would be the modern equivalents. They wounded him, stripped him of his clothing and left him half dead. Two or three distinguished citizens saw him, but passed by on the other side—not the first time nor the last in the world's history that ordinary citizenship, such as we ourselves make up, has neglected human distresses. But the Good Samaritan found the wounded man dressed his wounds, clothed him, carried him on his own donkey to an inn, put him in charge of the innkeeper, paid an instalment on his bill and promised more later on his return.

Not only was the spirit of the Good Samaritan that of the pattern good neighbor to a wounded man, but his technique was the best the knowledge of his day and the circumstances afforded.

What are some of the elements in "safety afterwards?" The accident has happened, the leg is broken. Or body is crushed to the verge of death. Or the nervous system is shocked and depressed; arteries are burst and bleeding. What should be done about it? Fifty years ago or less a factory employed a surgeon skilled in patching to be always at hand. Nowadays when every road is crowded with elaborate machinery and much fine intelligent horse-sense replaced by low-intelligence man sense, there are no remote corners where accidents may not occur. Almost everybody should be skilled in meeting these emergencies.

Here again come in our North American nerves and fussiness. We do not follow the leader, be he policeman or surgeon, as a crowd would in London or Berlin or even in Paris. Everybody has his own suggestions, and the loudest voice with the thickest head back of it is likely to prevail. When one thinks of the kind of people who deal with emergencies and accidents it is surprised that any who are hurt recover. If the poor injured person is merely resting, catching his breath, recovering from shock, pulling himself together, someone is sure to insist upon action, to fuss with the leg to see if it is really broken, to ask foolish questions, to shout and gesticulate, to rush the injured person somewhere, anywhere and anyhow to any kind of a poor hospital or hovel, to do anything but let Mother Nature have a few soothing and precious moments for recovery from the worst of the shock.

Of course, we know this is all very foolish, but we don't know it well enough, and we are an excitable people, mistaken often in our most generous impulses. So, in spite of all we know, the next time an accident happens we may do these very foolish things again. Most of all we need to get our fidgets cured by some kind of philosophy.

But here lies the injured man, and we are the volunteer Good Samaritans. What are we to avoid and what are we to do? The Samaritan of the early day, dressed the wounds, pouring in oil and wine. This may not be modern treatment, but at any rate you will notice that the oil and wine came before the ambulance. Sometimes it should not, but sometimes it should. Anyway, if we are to do our job even as well as the good neighbor of nearly two thousand years ago we must learn the modern equivalents of his wine and oil and general technique.

## Tea Guests Entertained By Soloists

Native Daughters of British Columbia, Post No. 3, chose the lounge at the Y.W.C.A. for their tea yesterday afternoon when a large gathering of friends of the members attended and enjoyed the programme prepared for their entertainment. Miss Jean Lorimer, the chief factor, received the guests from 3 to 6 o'clock.

The lounge was an informal scene at the tea hour and at the lower end of the room, the tea table was set, its only decoration being bright hued gladioli and Michaelmas daisies, effectively arranged in a large bowl. Presiding at the tea urns were Mrs. James Lorimer, Mrs. A. Roach, Mrs. H. A. Beckwith and Miss Mildred Chrow. Assisting in serving were Misses Daisy Lyle, Allison Chrow, Margaret Andrews, B. Hawkins and Mrs. J. McIntosh.

Mrs. F. Ridgeway was warmly applauded for her solo, "I Come to You," by Noel Johnson, the encore being "A Short Cut" (Trottere). Two groups of pianoforte selections were played by Miss Thelma Birnie, the numbers including "Kamenoi-Ostrov," by Rubinstein; Brahms' "Waltz in A Flat"; "Alt Wien" (Godowsky), and "Wohin" (Kolling).

The committee in charge of the tea, who also assisted during the afternoon, were Mrs. James Brown, Miss Ettie Neelands, Mrs. F. Cannon and Miss Marjorie Gillies.

For the Woman Who Wants

Furs of Quality

Foster's Fur Store holds the Fur Coat you are looking for. As exclusive furriers we know that every coat in our store is made from the finest selected pelts, under the personal supervision of Mr. A. E. Alexandor, recognized as one of Canada's leading furriers. To this we add our full guarantee. Our new, 1937 styles include such authentic fashions as Tunic coats, Princess models, belted styles and smart swaggers, beautifully lined and with new details of trimmings which make these rare values.

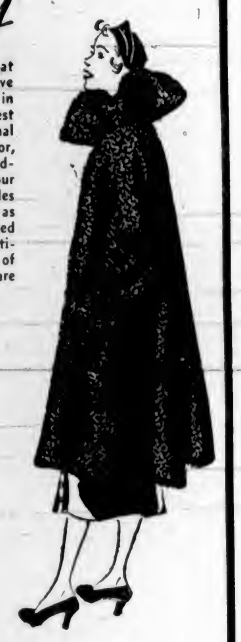

A choice of three tones of grey in this lovely Russian Caracul. Soft and supple ..... $175.00

Beige and Brown Dyed Squirrel Swaggers, the lightest weight fur coat ever made. Priced at ..... $169.50

French Dyed Imported Lapin Swaggers. In black, brown, beige and platinum ..... $49.50

FOSTERIZE YOUR FUR COAT

Make use of this exclusive service at Foster's Fur Store. Your fur coat cleaned, all moth larvae and grease removed, new life and lustre, together with greater resistance to weather added. All for ..... $7.50

NOTICE TO ALL OUR FUR STORAGE CUSTOMERS

Please give us 24 hours' notice before delivering your fur coats in our storage.

FOSTER'S FUR STORE

753 YATES ST. VICTORIA, LTD. A. E. ALEXANDOR Pres.


## Swagger Styles Lead In Fur Coat Fashions

### Grey Leading Color in the Luxuriant Models Now on Display—Popular Pelts Assume New Guise to Meet Fashion's Demand

A GLORIOUS return to glamour marks the fur coats for the coming season. As they are viewed in the shops and stores, there seems to be more variety in style than there has ever been. Up until a few season ago fur styles were limited to the very conservative, but this year marks a revival for them.

**VARIETY IN PELTS**

There have been many new furs introduced this season, and some old favorites have turned up in new guises. For instance, that very good friend, lapin, is seen in its natural state, but it is just as often seen dyed to resemble mink or Summer ermine.

A new grey fur, Bombay lamb, is seen often. It resembles krimmer, but makes much less demand upon the pocket-book. Grey, by the way, is one of the colors making a bid for great popularity in furs. It is seen in a dark tone called eel, and is most suitable in such skins as kid or lapin. With the popularity of grey, squirrel, krimmer and grey Persian lamb are scheduled for importance.

**SWAGGERS ARE FIRST**

Every other coat one views in furs this season is a swagger. It is the darling of the mode, and the darling of every woman and girl who buys a fur coat. Swagger furs are found to give excellent wear. The very looseness of the coat relieves the pelts from the strain which fitting might subject them to. The length of swaggers varies with taste. They range from hip length to full length. The most popular, however, is the three-quarter length.

While swaggers hold the spotlight, there are other very important silhouettes. The fitted type is always in demand. The Princess fur coat marches in. And another new arrival is the tunic coat. Tuxedo fronts are noted on a limited number of coats.

## Coat Features Smart Princess Lines

ONE of the season's most important coat silhouettes is the fitted princess line. The princess coat, above, is black caracul with wide revers of silver fox.

## WOMAN IS HURT IN UNUSUAL ACCIDENT

Thrown to the pavement when a car was reported to have cut through a chain, by which she was leading a cow along Boleskine Road, yesterday evening, Taj Kore, an East Indian woman, living on Harriet Road, suffered injuries to her left shoulder, arm and leg. She was conveyed by C. & C. ambulance to the Royal Jubilee Hospital. Sergeant Kenneth Cummins, Saanich police, is endeavoring to locate the driver of the automobile.

# Style Notes Tell of New Dresses, Furs and Hats

## Heightened Crown Is Highlight of New Hat

### Thrilling Selection of Styles and Shapes to Choose From for Fall—Variations Give Wide Scope for Every Type

THE milliners have put their heads together this Fall to give the best collection that has been seen in years. Because it is so all embracing everyone may find the kind of hat that is most becoming to her. There are many, merry, mad styles that provoke the mirth of men, but there are just as many conservatives.

Height is one of the crowning achievements of the season. Crowns are constructed to far greater heights than they have attained in a long, long while. There are those who believe this style to be mature, but once having viewed the new hats following this vogue, no woman can deny that they are young and exceeding gay. Not only are crowns high in sport hats, but in dress hats as well.

Some are of the postilion type, others are conical. There are enough variations to allow every woman to go high hat.

**TURBANS ARE MANY**

Turban types are as varied as the products of the proverbial pickle maker. Three of them have geographic importance.

The Persian turban is easy to wear and destined for popularity. It reveals the coiffure to an extent that women with beautiful curls will like. Egyptian turbans are designed to wear low over the ears. These are not quite so flattering and must be chosen with discretion and by all those women with almost classic features.

From Egypt and Persia hats move to France, where they adopt Napoleonic feeling. These off-face turbans and small turned-up brim hats are as mighty in style as the little corporal was in battle. These, think the designers, are easy to wear. Anyone with a good, unlined forehead may don them and feel well turned out. They make much of hair and eyes. There are several types all off the face.

Bow turbans are still another type, and one which will probably be adopted in greater number than any of the other three. They are shown in the usual beloved turban type, adding a perky bow at practically any point, top, side, or back. Turbans are versatile enough to be worn with any costume. In felt, if it retains simple lines, the turban may be worn with tweeds and other woolens. In velvet, metals and stiff silks it is definitely a dressy hat.

The forward march continues. Visor hats are too becoming to be set aside. Berets are also in the category of all-time becoming hats that pull forward over one eye. Boat brims are another type which carry this same theme.

Perhaps it is the influence of the '80's that makes trimmings on hats look so important. Scarcely a bonnet that does not show some sort of frou frou.

Feathers reach an all high, and all types of feathers, from quills to birds.

Black corsets are a thought if you wear a sheer black costume.

## Designers Go Back To Other Ages for New Fall Fashions

### Glorious Eighties Robbed for Ideas to Grace the Current Season—Orient Searched for Inspiration in New Styles

FASHION plays a game this Autumn! A jolly, rollicking game . . . that harks back to the days of little-girlhood. It is the game of dressing up! Think back when you were eight and ten years old. One day you dressed up and played princess. Another day you wore the heels of elder sister and played grande dame. And that is what you will do again today!

Some dresses tell you to be yourself, but just as many others tell you to be a glamourous lady out of history or a story book. You may develop a different personality for every day of the week according to the dress you wear!

**GRANDMOTHER'S STYLES**

One look at some of the newest dress styles will remind you of your grandmother's portrait painted in the glorious '80's. They are the dresses with waists so fitted that they became basques, and often button up the front just as the frocks of yesteryear. Leg-o'-mutton sleeves pop up again in new collections just as they did years ago. Peplums have a way of jutting out at the back to remind you of a rustle of a bustle. If you have the figure for them, these quaint old-fashioned styles will make you as lovely a picture as your grandmother's portrait!

Fashion experts turned to the East for the inspiration of the smart tunic frocks that are extensively shown. They are slim and straight like a mandarin girl's . . . or they flare widely in their effort to attain greater chic. The fabrics used are Oriental, too, in their feeling. There are rich, heavy silks, glowing metal cloths, fabrics that are masterpieces. Do not be afraid of the fashion for tunics. Many women say they are too short to wear them, but even the most petite women, will find a suitable tunic frock this season.

**LOOKING PEASANT**

Peasant fashions are too pleasant to be given up. For dresses to wear to football games, to work in at the office or for college classroom there is no fashion more buoying to the spirits. Bright color contrasts trace their origin to the gay, happy people of Salzburg. Full skirts and bandings on skirts are another popular manifestation of this style.

Directoire and Empire stylings recall the day of glamour and chivalry. The influence makes those smartly draped dresses that make so much of a good figure.

## Styles for Youngsters Are Smart

After a Summer of knockabout wear designed for the exigencies of the playground and the nonchalant comfort of warm outdoor days, it's a style-blind youngster, indeed, who does not get enthusiastic about hustling into some dressy new clothes that give one that pleasant "golly-you-look-well" feeling. Of course, in the category of young moderns no such individual exists who is not right up on his or her toes on the intricacies of juvenile style and cannot tell at a glance whether a Fall outfit "is" or just "isn't."

In fact the time is right at hand now when the talk of the young set is about "my new Shirley Temple coat" or "my new polychrome plaid suit with two pairs of knickers," or if you go down the age scale far enough "my toot li'l Tuintuplet dwess." For the youngsters love to brag about their brand new finery among their own circle of friends. So at their urgent request we hasten to broadcast a few timely notes on what the smart shops are offering for this enthusiastic but severely discriminating set.

**JUVENILE LEADERS**

Of course the Dionne quintuplets and the never failing Shirley Temple have come through as the authentic leaders of fashion in their respective age groups. The little tots will wear a grand array of exciting "quintuplet" models. They will be plain but cute. One that we saw was made of Shantung broadcloth with white collar and cuffs and cunning smocking below the yoke. Little misses, two to six, will rave about the new Fall Shirley Temple models that set a new high in awfully clever style. We saw an adorable herring-bone tweed of Shirley Temple vintage, with a dashing velvet trimmed sailor collar and natty hat to match. Matching leggings went with it, for wear on colder days to come.

Older girls of the very young set will cast their eyes at the clothes offered for their "grown up" debutante sisters, to be sure the models they pick will be close enough to the styles worn by these sophisticated social style leaders. They will find the "sportsy" Fall styles dominating this field in grand fashion. School dresses in sports plaids, with a smart tailored look, big sleeves, and patent leather belt, will be exactly "it" for early Fall—and some will boast little velvet jackets to put on when the young lady wants to appear extra smart.

**SWAGGER SMART**

The smart fashions for girls eleven to sixteen are usually simply styled, but possess dash and go and that inevitable attention to line that glorifies the slim, young boyish figure. The swagger effect in suits and coats is high in style, and matches so beautifully the unhampered vigor of youth. We saw a "darb" of a suit for young sister aged fourteen, with checked swagger coat, vented in the back and topped with a white pique collar. A tuck-in skirt completed the outfit, and it was offered in either navy or brown with smart white check. An interesting coat for Miss Fourteen Year Old was of rustic brown Velleda cloth, dashingly trimmed with leopard fur, and there was an adorable, jaunty hat to match.

Besides the swagger outfits, we noticed an awfully smart coat of needletone designed on princess lines, with swanky beaver collar and fur-trimmed pockets, trimly tailored from collar to hem and boasting the new wide sleeves that make such a smart contrast with the straight up and down lines.

**FOR THE BOYS**

So much for the girls, we must have some comments for the young masculines. You can't get the boys very far away from the grand freedom of their sport clothes, but the style designers have given them some real "class" for Autumn. We note such things as cape Jaeger jackets with nifty checked wool lining and neat knitted collar cuffs and bottom in the new garnet shade that has set masculine eyes aflutter, brushed wool Cossack coat sweaters with shirred back to wear with plus-four lined knickers, and scads of new deep-colored shirts, some of them rich plaids—to top off the informal costume. Then, of course, there are smart tailored suits in wool mixtures with two pairs of knickers—many of these outfits, double breasted with pleats in the back or other decorative touches, are dear to the youthful heart. They are in the same shades that dad will make his selection from, including the polychrome colors that have swept into style leadership.

One cannot report on the apparel offered for the youthful crowd without commenting on the unusually fine stocks displayed by purveyors to youthful needs. Never have we seen such exciting collections or such a variety of style offerings, all of which leads us to believe that this Fall more than ever youth will be served."

..FOR AUTUMN

A presentation of everything that is NEW and FASHIONABLE

Never before have we had such an interesting display of Autumn apparel . . . the season's smartest and at prices that will please.

Visit our store tomorrow, and if there is anything you would like to try on, our staff will be glad to assist . . . and you are under no obligation.

We Invite Your Inspection

Our collection includes new formals in flattering styles, semi-formals, hostess frocks, the latest in afternoon and sports dresses, sports and dress coats and millinery . . . the sort of clothes you dream about and seldom find. They're here for your selection and at prices you want to pay.

THE PLUME SHOP

"Famous for Style, Quality and Value"

747 YATES STREET PHONE E 5621


## Your Health and Your Weight

### SERIOUS RESULTS FOLLOWING SUDDEN LOSS OF WEIGHT

By JAS. W. BARTON, M.D.

A woman consulted her family physician complaining of great weakness and indigestion. Her physician noted that she had become quite thin and as she was past forty years of age suggested that an X-ray examination of the stomach and intestines be made.

The report from the X-ray physician stated, "I find a condition of extreme ptosis (falling or dropping) of the abdominal organs and also of both kidneys. In the standing position the stomach fell about six inches below the crest of the ilium (the hip bone)." It should really be two or three inches above the naval or umbilicus.

"At the end of five hours the stomach was only about half empty." (It should have been completely empty.) "I consider this delay due wholly to the position of the stomach rather than any other pathology (disease). The shape of the stomach and intestines were normal."

Now what had caused the stomach to drop all the way down to nearly the bottom of the abdomen, and so be so slow in emptying, and what caused the kidneys to fall forward out of their regular position?

This condition was due entirely to a great loss of fat that was holding up the abdominal organs, and the loss of fat was due to taking a drug or combination of drugs without the patient being examined by a physician and under his supervision.

The unfortunate part about it was that this individual was not fat, had about the right amount of fat to give a firm appearance to the skin, and enough fat also to help support the abdominal organs properly. By losing this support the abdominal organs were left in the wrong mechanical position, and so weakness, indigestion, and constipation resulted. And the effect upon the nervous system was such that the individual became depressed as she believed thether her health was she believed that her health was permanently ruined.

The treatment prescribed for this ptosis—falling or dropping of the abdominal organs—was (a) an abdominal belt or corset which would temporarily hold the organs up in their proper position; (b) as much rest as possible, particularly lying down, not standing or sitting; (c) eating as much fat foods—cream, butter, nuts, egg yolks, and starch foods—bread, potatoes, sugar—as possible in order to increase the amount of fat on the body and in between the organs, so that with increased fat there would be some fat to help hold these organs.

Another suggestion was that the patient lie down on the right side for fifteen minutes just before lunch, and again just before dinner.

As the stomach was hanging so low it meant a long climb upward for the food to be poured into the small intestine—this stomach took twice as long to empty as it should have done. By lying on the right side, any food lying in the stomach would gradully syphon or flow into the small intestine and so the stomach, all clear, is ready to take another meal into it.

You can see that if a portion of the previous meal is lying in the stomach when another meal is eaten, indigestion is most likely to follow. In addition, exercises to "tighten" the abdominal muscles were given—lying on back and raising legs straight.

However, the point I wish to make is that as overweight—excessive overweight—is really an ailment it should not be treated by the patient himself or herself, any more than any other ailment is treated. There should first be the examination by the physician, who will prescribe for overweight from the diet, exercise, or, if necessary, from the drug standpoint also.

Further, just as a patient under treatment for any ailment reports to the physician at stated intervals, so must one afflicted with overweight also report so that the weight, the heart, the bloodpressure, the blood, and the urine may all be checked.

And finally, it should not be lawful for anyone to go into a drug store and purchase an anti-fat drug without a physician's prescription.

It is agreed that after cutting down on food and increasing exercise there are still a number of cases where even further treatment is necessary, that is by gland extract—thyroid or pituitary extract—or even by the use of certain drugs—dinitrophenol and others. However as thyroid gland extract has caused goitre in cases where it should not have been used, and dinitrophenol has caused collapse, cataracts and even death where its use has not been supervised by a physician, it is only right that these gland extracts and drugs should not be sold without a physician's prescription.

## Interesting Version In Rust Wool

ELIZABETH RUSSELL

PICTURE player, has chosen this costume of rust-colored wool crepe with slightly flared skirt which stresses fullness in the back. The sleeves are widened and reinforced and the neckline is finished by a jaunty pique collar.

## New Fur Coat Style In Broadtail

SKETCHED here is one of the interesting versions of this season's fur coats. The material is Russian broadtail. This is a full-length model with flare front and bell cuffs.

## HAVE PRAISE FOR FORESTRY CAMP

### Good Work Done at Lake Cowichan and Employment Found for Many Youths

LAKE COWICHAN Oct. 3.—Captain Fleming, of the cable ship Restorer Victoria, W. Orchard, assistant chief forester, and H. Cooper who until recently was connected with the management of the Federal Forestry Service, Missoula, Montana, who recently visited the young men's forestry training camp at the lake, spoke in terms of highest praise of the first-rate condition of both the men and the camp.

Some 1,200 cubic yards of filling has been done on the Bear Lake Road, and a fine permanent residence is now completed, also four new bunkhouses, which will take the place of the tents formerly occupied by the boys.

Although the season will shortly close, quite a number of new boys arrived recently. Professor Knapp, of the University of British Columbia who gave a series of lectures which were highly appreciated, has now left the camp. A number of the young men have found employment in the various camps through the endeavors of Alex Gordon, the superintendent, and Mr. Gordon is hopeful of placing more men before the camp closes.

## THREE ARE HURT IN CAR CRASHES

### Two Accidents Occur on West Saanich Road Within Half-Hour Yesterday Morning

Three persons were hurt in two automobile accidents on West Saanich Road between 11 and 11:30 o'clock yesterday morning. Their injuries, however, were not serious but the cars involved were considerably damaged.

At about 11 o'clock near the intersection of Durrance and West Saanich Roads, a car driven by William W. McDonald, 581 St. Charles Street, collided with a truck driven by Lee Hing and loaded with farm produce. Both drivers were cut on the head.

In the second accident, a truck driven by John Bunton, Royal Oak, was in collision with a taxi on its way to Butchart's Garden with two New York tourists. One of the passengers received an injured knee. Chief Allan Rankin, of Saanich police, attended and gave first aid to the injured.

"Have you been a dentist very long?"

"No, I was a river till I got too nervous to work up high."

We can remember away back to the time when an "imperial crisis" meant that Gaiety and Hi boys were lying down in the car tracks.


Deck House Studio, Union Building

Victor Mott

FASHIONS—

Gowns
Suits
Ensembles

Designed and Made to Individual Measure.

Telephone E 4444
Victoria, B.C.



The New

FALL HATS

Reveal Variety

They are here, new fashions that are finest of the stylists' art . . . perfect with the frock creations. Every single hat is an exciting picture in itself, and there is individuality in each model we display.

Crown Millinery Parlors

621 VIEW STREET MISS M. E. LIVINGSTON

# Plays and Players

## "Anthony Adverse" Shows At Capitol Theatre Here

The cast of "Anthony Adverse," the Warner Bros. picture now at the Capitol Theatre, is a sort of roll call of the nations, with England, France, Italy, Spain, Russia, Ireland, Denmark, America and Canada represented.

Varied types are required in a story that is laid in five different countries on four continents, with nearly a hundred speaking parts.

England is represented by Edmund Gwenn, Claude Rains, Louis Hayward and Leonard Mudie; Denmark by Gale Sondergaard, Spain by Luis Alberni; Ireland by Henry O'Neill; Russia by Akim Tamiroff; Canada by Donald Woods; France by Matilde Comont; Italy by Rafaela Ottiano, and America by Fredric March, Olivia de Havilland and Anita Louise.

"Anthony Adverse" is a dynamic production, filmed on a colossal scale from the famous novel by Hervey Allen. March has the stellar role in a cast of ninety-eight speaking parts and 2,550 extra players. Mervyn LeRoy directed the picture from the screen play by Sheridan Gibney. Opera sequences were staged by Natale Carossio.

In parts of Hungary farm laborers are paid in vegetables. When a wage-cut is imposed they take a philosophic view and are thankful for small murphies.

"Haven't you heard? Evelyn has just married Roger Hughes?"

"Roger Hughes! Not really? Why that was the man she was engaged to!"


OAK BAY
Monday, Tuesday and Wednesday
(Evenings From 7) Wed. Mat., 2:15
A GREAT DRAMA
A MAGNIFICENT
LOVE STORY
"The Barretts of Wimpole Street"
With Norma Shearer, Fredric March and Charles Laughton
Additional Attraction:
"BROKEN TOYS" COMEDY
Evenings Adults ... 25¢ Children ... 15¢
Mat., Wed and Sat. Adults ... 15¢ Children ... 10¢



Jubilee Hospital
BALL
EMPRESS HOTEL
FRIDAY, OCTOBER 16
Bridge — Good Music — Supper
Tickets on Sale Empress Hotel and Morris Cigar Store
$2.00 Per Ticket



Starts TOMORROW 3 DAYS ONLY
PLAZA THEATRE

THE SURPRISE OF THE YEAR!
As a happy-go-lucky rolling stone . . . ARLISS reveals a completely new personality.
GEORGE ARLISS
As a lovable Vagabond
Mister Hobo
Directed by Milton Rosmer
A GB Production
PRICES
12-2 - - - 10¢
2-5 - - - 15¢
5 On - - - 25¢
SECOND FEATURE
AND THEY STILL HAD TIME TO FALL IN LOVE!
100 Miles an Hour — Airplanes — Motor Cars — Across Half-a-Dozen States — They Battled and Argued . . .
CHESTER MORRIS • SALLY EILERS
IN "PURSUIT"



COLUMBIA FIRST VICTORIA SHOWING
MON. - TUES. - WED.
TWO DEFY THE DEVIL TIGER ... FOR THE WOMAN ONLY ONE CAN HAVE!
Outcast woman . . . living and loving dangerously . . . where men would kill for a kiss! Blazing drama under the blistering tropic skies!

REPUBLIC PICTURES presents
"THE Girl FROM MANDALAY"
A REPUBLIC PICTURE Produced by NAT LEVINE
— CONRAD NAGEL • KAY LINAKER
• PLUS • DONALD COOK • ESTHER RALSTON
MORE EXCITING THAN THE BOOK
RICHARD ARLEN
in
Harold Bell Wright's
The CALLING OF DAN MATTHEWS
Phone G 4813
10¢ Till 2
15¢ 2-6
20¢ 6 On


## Scene in Bright Comedy

Francis Lederer and Ann Sothern in a Scene From "My American Wife," Now on the Screen of the Dominion Theatre.

## Gay, Amusing Romance Is Feature at Dominion

A light, romantic story is deftly and amusingly told on the screen of the Dominion Theatre this week, where Paramount's breezy romance, "My American Wife," opened yesterday with Francis Lederer and Ann Sothern in starring roles, supplemented by Billie Burke.

Lederer's role is cut out for the star; he is cast as a European nobleman who marries an American girl of wealth, Miss Sothern, and returns with her to her family home in Arizona.

Miss Burke, mother of the girl, is determined to capitalize on her daughter's new title of "countess" and on the decorative effect of the count's medals and braid.

Count Ferdinand von und zu Reidenach, however, is irritated. He likes the West, and has determined that he'll settle down on a ranch, learn cowboy ways, and follow Miss Sothern's old grandfather, Fred Stone, in wresting his living from the soil.

Gradually the couple drift apart, and Stone, who at first hated the sight of his new grandson-in-law, grows to be his best friend. In the end, Stone prevents the breaking up of the Lederer-Sothern romance, which was headed for Reno.

## PLAZA PRESENTS LIVELY PICTURE

**George Arliss Has Leading Role in "Mister Hobo"—Good Cast in English Film**

For the first time in his screen career, famous George Arliss impersonates a hobo! It occurs in "Mister Hobo," the new GB production showing tomorrow at the Plaza Theatre.

Shorn of the sartorial magnificence which has been connected with all his illustrious cinematic impersonations of the past, Arliss is now seen as a knight of the road.

Instead of the man-of-the-world garments of the past, he dresses as any old tramp would.

The story concerns two hoboes who ply their tinker's trade through France, find themselves unexpectedly borne to prosperity through a mistake of identity, become proprietors of a Parisian bank, and then renounce their splendor for the simple pleasures of hobo life.

Viola Keats supplies, with Patrick Knowles, the love interest. Others in the cast of the picture are Mignon O'Doherty, George Hayes, Evelyn Roberts, Mary Clare, and Paddy Naismith.

### AMUSEMENTS

**On the Screen**

**Atlas**—Barbara Stanwyck in "The Bride Walks Out."

**Capitol**—"Anthony Adverse," starring Fredric March.

**Columbia**—Conrad Nagel in "The Girl From Mandalay."

**Dominion**—"My American Wife," starring Francis Lederer.

**Oak Bay**—Norma Shearer in "The Barretts of Wimpole Street."

**Plaza**—"Mister Hobo," featuring George Arliss.

Never was there a more tender Elizabeth, a more poetic Browning or a more demoniac elder Barrett than these three stars of the stage and screen.

### Romantic Scene In Atlas Picture

BARBARA Stanwyck and Gene Raymond in a romantic scene from "The Bride Walks Out," the feature attraction showing at the Atlas Theatre tomorrow.

## Famed Story Is Now at Oak Bay

Three Academy of Motion Picture Arts and Science award winners head the cast of "The Barretts of Wimpole Street," showing at the Oak Bay Theatre tomorrow, Tuesday and Wednesday.

Norma Shearer, in the role of the poet Elizabeth, is starred opposite Fredric March as the ardent Robert Browning, and Charles Laughton appears in the powerful role of the elder Barrett. The performance of each is so finished, so smooth and rich that comparison is impossible!

## MIDGET AIRPLANE ROLLS IN STREET

WASHINGTON, Oct. 3 (AP).—A tiny airplane which can fold its wings and scoot along the highway at twenty-five miles an hour like an automobile whirred down to an almost vertical landing yesterday on a small grassy plot in downtown Washington.

The silver rotor blades which are its wings were folded back, gears were shifted, and the machine rolled out onto the streets under its own power.

A turn around the block, through traffic, with stops and starts at signal lights, brought it to the front entrance of the Commerce Building. There it was accepted for the Bureau of Air Commerce by Eugene Vidal, director.

## Dancer to Appear Here

Nimura, the World-Famous Dancer, Who Will Appear at the Empire Theatre Soon in the Third Attraction Presented by the Famous Artist Series, Under the Management of Violet Wilson.

## COMEDIANS STAR IN ATLAS STORY

**"The Bride Walks Out" Is Hilarious Comedy—Barbara Stanwyck Starred**

Three top-notch comedians are merrily entangled in a marital situation, which affords untold mirth in Barbara Stanwyck's new starring film, "The Bride Walks Out," opening tomorrow at the Atlas Theatre, and featuring Gene Raymond and Robert Young.

An independent bride (Miss Stanwyck) and her belligerent, headstrong, young husband (Raymond) encounter Robert Young as a very rich playboy who befriends the couple and becomes attracted to the girl.

Complicating the situation is Miss Stanwyck's continual desire to return to work so that she can augment hubby's $35 a week and swathe her lovely body in silks and satins. But conjugal love triumphs in the end.

"The Bride Walks Out" further benefits in performances by two of the screen's most popular "deadpan" laugh-snatchers, Ned Sparks and Helen Broderick. The latter, who stood in the top rank of Broadway's comediennes before she was lured to Hollywood, has recently been seen in "Love On a Bet," in which Raymond was also featured. Leigh Jason directed this R.K.O.-Radio picture.

## EMOTIONAL FILM IS AT COLUMBIA

**"The Girl From Mandalay" Has Conrad Nagel and Donald Cook in Cast**

Three persons under the duress of human emotions in a humid, isolated bit of Burma jungle, is the theme of the current Columbia Theatre film, "The Girl From Mandalay." The three are Kay Linaker, dynamic new screen personality; Conrad Nagel and Donald Cook. Republic's compelling picture of a nerve-stretching triangle of love, hate, and bitter jealousy augmented by tiger attacks and tropical fevers.

The story is that of two bachelor buddies who toil and joke over their jobs of managing natives and elephants in the teakwood forest. The isolation drives cynical Donald Cook to much liquor, and Nagel to take a bride, "The Girl From Mandalay." Cook's cynical attitude toward the hasty marriage leads to suspicion and final bitterness which drives the two men apart, a breach which the girl valiantly strives to prevent and heal. Tiger attacks and tropical fever add to the tensity, all of which combines to provide picture patrons with one of the year's most compelling screen plays.

## Swashbuckling Play Hero

Fredric March, Who Is Now Appearing on Screen of the Capitol Theatre in His Greatest Role, that of Anthony, in "Anthony Adverse," Adapted From the Novel by Hervey Allen.


Now Showing All Week
DAILY 12-2 20¢
EVERY LOVE . . . EVERY ADVENTURE . . . EVERY CONQUEST . . . EVERY ONE OF ITS TUMULTUOUS PAGES . . . ALIVE!
HERVEY ALLEN'S World-Famous Novel
DAILY AT 12:30, 3:31, 6:23, 9:15
DOORS OPEN DAILY 11.55

Anthony Adverse!
—starring—
FREDRIC MARCH
With OLIVIA DE HAVILAND - CLAUDE RAINS
27 Stars—97 Featured Players And Cast of 2648 People
EXTRA!
Mickey Mouse Cartoon
"ALPINE CLIMBERS" In Colors!
CANADIAN CAPITOL NEWS
NIGHTS 500 SEATS 30¢
CAPITOL


### Cow-Testing Results

Following is a list of cows in the Vancouver Island (South) Cow-Testing Association that gave fifty pounds or more of butterfat for September:

Daisy (244), Grade Jersey; 862 lbs. milk; 51.7 lbs. fat; T. S. Mitchell, owner.

Molly (126), Grade Jersey; 1,200; 66.0; T. S. Mitchell.

Maggie (46), Grade Jersey; 1,209; 53.2; T. S. Mitchell.

Nancy (116), Grade Jersey; 1,534; 66.0; T. S. Mitchell.

Tsussie Princess Aileen, Purebred Holstein; 1,454; 62.5; R. Rendle.

Coleshill Flora (120), Purebred Jersey; 952; 55.2; Vickery & Fisher.

Lad's Oxford Rosaire (55), Purebred Jersey; 1,172; 52.7 Burdge & Swan.

Peggy, Grade Jersey; 1,001; 50.0; Burdge & Swan.

Babe (178), Grade Jersey; 879; 53.6; H. C. Rose.

Little Marie (48), Grade Jersey; 1,002; 55.1; H. C. Rose.

Rose's St. Mawes Lassie (68), Purebred Jersey; 1,286; 64.3; George Austin.

Mary (36), Grade Jersey; 1,097; 65.8; George Austin.

Daisy (48), Grade Jersey; 1,476; 73.8; George Austin.

Josephine (94), Grade Jersey; 980; 56.8; George Austin.

Sadie (233), Grade Jersey; 1,125; 50.2; George Austin.

Riverside Bindies' Glow (64), Purebred Jersey; 1,128; 57.5; Easton & Burkinshaw.

Peggy (68), Grade Jersey; 1,572; 69.2; Easton & Burkinshaw.

Babbacombe Noble's Fern (17), Purebred Jersey; 1,026; 55.4; Easton & Burkinshaw.

Mistletoe Walula, Purebred Holstein; 1,707; 68.3; E. & T. Raper.

Hubbard (52), Grade Holstein; 1,500; 502; E. & T. Raper.

Tulip (108), Grade Holstein; 1,503; 54.1; E. & T. Raper.

Tsussie Countess Piebe (34), Purebred Holstein; 1,470; 61.7; E. & T. Raper.

Alice, Purebred Holstein; 1,383; 50.0; E. & T. Raper.

Sally (40), Purebred Holstein; 1,400; 50.6; E. & T. Raper.

Topsy (164), Grade Jersey; 951; 50.4; G. P. Weir.

Queen (40), Grade Jersey; 1,023; 51.1; Morwenna Dairy.

Ellen (25), Grade Jersey; 1,050; 55.6; Max Nissen.

Three-year-olds producing forty-five pounds of fat or over were:

Lilly (53), Grade Jersey; 797; 45.4; Vickery & Fisher.

Guernsey (181), Grade Jersey; 870; 46.1; H. C. Rose.

Babbacombe Bindles Beret (98), Purebred Jersey; 787; 50.4; George Austin.

Blossom (142), Grade Guernsey; 865; 46.7; George Austin.

Nancy (58), Grade Guernsey; 1,116; 56.9; George Austin.

Susie (44), Grade Guernsey; 1,057; 52.8; George Austin.

Beauty (61), Grade Holstein; 915; 45.7; A. J. H. Lowery.

Darby (33), Purebred Holstein; 1,671; 66.8; E. & T. Raper.

Sadie Vale Legis De Kol (90), Purebred Holstein; 1,173; 45.7; E. & T. Raper.

Elsie (62), Grade Jersey; 846; 47.4; Morwenna Dairy.

De Kol 97, Grade Holstein; 1,365; 45.1; Max Nissen.

Darkie (38), Grade Jersey; 1,032; 45.4; Commander Windeyer.

Two-year-olds producing forty pounds of fat or over:

Coleshill Dorothy (145), Purebred Jersey; 780; 45.2; H. C. Rose.

Pansy (82), Grade Jersey; 792; 41.2; G. P. Weir.

Winnie (60), Grade Jersey; 915; 43.0; Max Nissen.

Figures in parenthesis indicate number of days since freshening.


DOMINION PHONE E 0914
Showing Monday Only
At 1:34, 4:18, 7:02, 9:46
FRANCIS LEDERER ANN SOTHERN "MY AMERICAN WIFE"
IT'S ANOTHER "Puzzles of Red Gap" FUNNIER! FASTER!
also "A SON COMES HOME" with MARY BOLAND
Daily at 12:17, 3:01, 5:45, 8:29
15¢ 12-1 20¢ 1-5 30¢ 5 On
STARTS TUESDAY
A Grand Comedy Romance With Music!
"WALKING ON AIR"
With GENE RAYMOND • ANN SOTHERN GORDON JONES
ALSO
"TWO AGAINST THE WORLD"
With HUMPHREY BOGART • BEVERLY ROBERTS
COMING FRIDAY • "CHINA CLIPPER"



ATLAS

• STARTS MONDAY •
FOR 3 DAYS ONLY
. . . HER DREAMS OF WEALTH AND ROMANCE CAME TRUE . . . BUT ONE MAN HAD THE ROMANCE AND THE OTHER HAD THE MONEY!
BARBARA STANWYCK
• In Her Grand New Hit •
"The Bride Walks Out"
With a Fine Cast, Including
GENE RAYMOND • ROBERT YOUNG
NED SPARKS • HELEN BRODERICK

ALSO . . . A FLAMING TALE OF THE GREAT NEVADA GOLD RUSH!
RICHARD DIX
— In —
"Yellow Dust"

— With —
LEILA HYAMS
ANDY CLYDE
JESSIE RALPH
MORONI OLSEN

ATLAS NEWS
PHONE E 3211 • 10¢ 12-1 • 15¢ 1-5 • 25¢ 5 On



COSSACKS ARE COMING
FAMOUS ARTISTS SERIES
DON COSSACK—Chorus ..... Nov. 2
KAYLA MITZEL—Violinist ..... Nov. 24
NIMURA KAY—Dancers ..... March 2
Management—Violet Wilson
SEASON TICKETS $5.00 and $3.50 (Plus Tax)
AT WILLIS PIANO CO. Fort St.
Single Sale Monday, Oct. 5—$2.00, $2.50, $1.50, $1.00, Plus Tax
Subscribers Please Bring Receipts and Claim Tickets

# *Progress Features Twenty-Five Years Of Oak Bay Parish*

## St. Mary's Church Here Celebrates Anniversary of Opening, October 4, 1911—Historical Sketch Shows Continuous Expansion, and Highly Pastoral Quality of Both Incumbents

By REV. DR. J. K. UNSWORTH

GROWTH — expansion — increase — progress — extension — enlargement — these are some of the oft-recurring notes in the story of St. Mary's Church, Oak Bay, the congregation of which is today, in a happy mood, reviewing the quarter century that has followed the opening of its present house of worship on October 4, 1911. Besides this pleasing retrospect, the members of the parish are looking hopefully forward, as they may well, into the untraversed vista of the coming twenty-five years.

Few congregations, if any, on this Island, and certainly no Anglican cause in this city has such a record of continuous expansion of its communicant roll and enlargment of its housing and furnishings of worship. In a day when many churches are at a standstill and when most of them find financing difficult, the narrative of St. Mary's is pleasant reading. Every page is hopeful. Rainbows adorn the sky. Giant Despair seems not to have been heard of on Elgin Road in Oak Bay municipality, a block away from Oak Bay Avenue.

Brief extract from the story show the spirit of the whole narrative. From the first page read this: "Immediately a special committee was formed to obtain funds." It met for the first time on October 17, 1910. "The church was completed and ready for occupation October 4, 1911." At a public meeting of the parishioners held only six months later, "the Dean pointed out that it would seem that the building was already proving to be too small for the attendance, and that an enlargement would soon be necessary."

On page sixteen: "The community then came into possession of a spacious and ornate building, in which not only could the Sunday school be conducted under advantageous conditions, but in which the numerous church societies could find a home, and which would be available for lectures and other objects." This was the Parish Hall of 1919, which was paid for before the following year was out. An addition was built eight years after.

### BEST YEAR IN HISTORY

To quote from the rector's letter to the parishioners dated January 10, 1931: "We are always used to the expression, and consequently pay little attention to it, that last year was the best year we ever had. But when I say that 1930 has been the best year in the history of St. Mary's I am stating what is absolutely true, and what anyone can see by comparing this year's report with those of previous years."

A record so optimistic is worth reviewing, not only by the people more intimately concerned, but by the general public. Here is a congregation that is on Easy Street. Here is a parish whose past holds promise of a big future. The parishioners can hardly be content with their present straightened and somewhat plain church edifice. The reviewer might safely prognosticate a commodious stone church in the near future.

The history of St. Mary's is simply and satisfactorily given in a pamphlet prepared five years ago at the request of the rector and the church committee by Percy James, one of the highly-honored senior members—an octogenarian, in fact—of the congregation. The development of St. Columba's Parish in Strawberry Vale is largely due to this gentleman, who displays with justifiable pride his licence as lay reader from Archbishop Benson, of Canterbury, more than fifty years ago, as evidence of long service in the Christian church. Let his concise narrative be still more concisely summarized, all the way along noting the upward and outward urge and the unfailing signs of advance.

### SUMMARY OF GROWTH

During the episcopacy of Rt. Rev. W. W. Perrin, D.D., a building committee was formed on October 17, 1910, with Thomas Ashe as chairman and J. S. Floyd as secretary-treasurer. Two lots on Oliver Street were presented by the chairman, to be exchanged later for a site on Elgin Road. The foundation was laid on June 23, 1911, and the edifice was dedicated on October 4 of the same year. The church was constituted as a "chapter-at-ease," under the care of Christ Church Cathedral (the Dean of which was Very Rev. A. J. Doull, later Bishop Doull), with Rev. William Barton, priest-in-charge.

In November, 1912, Colonel the Rev. G. H. Andrews took charge. In 1913 the church was enlarged at a cost of $5,000, with a seating capacity of 400 persons. Communicants on Christmas Day numbered

REV. CANON NUNNS, M.A.

330. In 1914 the church was advanced to the status of a separate parish. Boy Scouts reported to be steadily growing. The following year saw the completion and erection of the carved oaken reredos, the work of a number of ladies of the congregation.

War and influenza slackened the pace for a time, but in 1919 the Parish Hall was built at an assessed value of $14,000, an obligation soon paid off. A men's and boys' club was established in 1920, and in July of the following year the pipe organ was installed at a cost of $7,668, of which nearly half had been already raised. An additional aisle on the North side provided 100 sittings in 1922. A rectory was purchased in 1924, and in 1928 the Parish Hall was enlarged. To the first

Photograph by Cherer.

REV. HUBERT S. PAYNE, M.A.

unit of Christ Church Cathedral, consecrated in 1929, societies and subscribers connected with St. Mary's gave $28,000. Under the will of a member who passed away in 1930 the sum of $2,000 was left to St. Mary's for the purpose of creating a fund for a stone church.

Through twelve of these years of progress moved the genial personality of Colonel the Rev. G. H. Andrews, M.A., who had been a chaplain of the Imperial Forces before joining the staff of Christ Church Cathedral here. He was placed in charge of St. Mary's in the late Autumn of 1912, when it was still a "chapel-at-ease" of the cathedral. On the erection as a separate parish in March, 1914, Colonel Andrews was duly induced rector. In the Spring of 1916 he went overseas as chaplain of the 88th Regiment, Victoria Fusiliers, and was posted to No. 4 Canadian Hospital at Salonika.

In 1924 the beloved rector "passed to his rest after a painful illness, borne with fortitude and resignation." The comradely and Christian quality of the man is seen in his farewell letter to his people: "My message to my loved and loving flock, old and young, is not to be sorry, but to think of one just as a comrade gone on in front, and who will be watching and waiting for them to join in the gladness of rejoicing on the far eternal shore."

The East window is a memorial, and so also is a room in the hospital at Alert Bay. And four years before the padre died, the colors of the old 88th Victoria Fusiliers hung in the chancel. But his real memorial is in the hearts of the thousands whom this warmhearted servant of Christ, with a warmth that was exceptionally lavish, touched.

Now for eleven years the rectorship has been filled by Rev. A. E. deL. Nunns, a former rector of South Saanich, who, after some years' in Ireland, was recalled to this diocese for the Oak Bay duty. On the formation of the Cathedral Chapter an honorary canonry was conferred upon the St. Mary's incumbent. The highly-pastoral gifts of Canon Nunns give him a deep hold upon his people. Of this the late Bishop Schofield no doubt had in mind, when writing the "foreword" to Mr. James' history. "If the prevailing mark" he wrote, "of its parish life, viz.; 'a house-going clergy' is steadily maintained, I am persuaded that some day a noble building will be demanded by its ever-growing company of worshippers."

With this hope of the late "Father-in-God" of the diocese, the sketch may properly end. The only addition will be the names of those leaders of organizations who now carry the major responsibility of the parish.

Rector's assistant is Rev. Hubert S. Payne, M.A., who has more than once come to the aid of St. Mary's. The preceding assistant was Rev. R. E. Yerburgh, M.A., who was ordained in 1931 and left for Creston in 1935.

Rector's warden is H. H. Cullis and people's warden, R. A. Wootton. The church committee consists of: W. H. Bullock-Webster, C. T. Teasdale, R. B. Price, C. W. Pangman, F. Barber-Starkey, Dr. S. A. K. White, H. M. S. Bell, Captain F. G. Dexter, O. M. Prentice and Captain the Rev. F. H. Buck.

Sunday school superintendent is William Moore; school enrolment, 406. Leader of sidesmen (boys), R. B. Price.

Presidents of societies: Ladies' Guild, Mrs. Youdall; Senior Women's Auxiliary, Mrs. Ditchman; Evening W.A., Miss H. Unwin; Junior W.A., Mrs. Burrows; Altar Guild, Mrs. W. J. Goepel; Men's Guild, C. T. Teasdale; A.Y.P.A., Philip Salmon; choirmaster and organist, F. T. C. Wickett, A.R.C.O.; St. Mary's Scouts, C. H. Scarff; Boys' Club, W. C. Celling.

## Spans Quarter of Century in Church Life

ST. MARY'S CHURCH (ANGLICAN), OAK BAY

Which was opened on October 4, 1911, under the episcopacy of Rt. Rev. W. W. Perrin, D.D. To meet the needs of a growing congregation, it has been several times enlarged during the past quarter century. There is on hand a substantial nucleus of a fund for the erection, when deemed advisable, of a new and stone edifice.

# SALTERIES ARE GIVEN LICENCES

## Eighteen Herring Dry Salt Plants Will Operate Next Season in B.C.

Eighteen herring dry-saltery licences were issued by the British Columbia Fisheries Branch last week, comprising plants that will operate next season. Three 1936 plants are closing down, and one new plant has been added. The licences were granted by Hon. G. S. Pearson, commissioner of fisheries, as follows:

Blackwell Fisheries, Ltd., Jessie Island; B.C. Fish Salteries, Ltd., Otter Bay; Canadian Fishing Company, Ltd., Nanaimo; Canadian Saltery, Ltd., North Galiano Island; Chamiss Bay Packing Company, Ltd., Chamiss Bay; Coast Packing Company, Ltd., McCallum Bay; Cowichan Saltery Company, Ltd., Galiano Island; Green Cove Salteries, Ltd., Barclay Sound.

Similar licences went to J. Kasho & Company, Ltd., Reid Island; T. Matsuyama & Company, Ltd., Newcastle Island; Moresby Island Fisheries, Ltd., North Galiano Island; Pacific Sea Products Exporters, Ltd. (two) at Galiano and Mayne Islands; Tanaka & Company, Ltd., Reid Island; Vince & Company, Ltd., Sarita Bay; Yip Sang Company, Ltd., North Galiano Island; S. Yoshida, Steveston; and Masao Kashino, Ritherdon Bay.

During the current year, twenty-one herring dry saltery plants are in operation.

# NEW SHOWING OF PACKARDS

## Thomas Plimley, Ltd., Open Exhibition of Latest in Car Models

The showrooms of Thomas Plimley, Limited, 1010 Yates Street, have been the scene of great activity over the week-end. Tomorrow they open on a complete showing of the new 1937 Packards.

One of the most outstanding features is the sensational Packard Six, with the introduction of which the veteran fine car manufacturers break into the medium price field. It is expected to prove as sensational a car as the Packard "One-Twenty," with which new sales records have been made month by month, since it was first presented to the public two years ago.

### FOUR COMPLETE LINES

It is disclosed that Packard now is offering four complete "lines" of cars, the Packard Twelve, Packard Super Eight, the One Twenty and the Packard Six. A glance only is needed to see that in both appearance and general engineering they are all of the same family. Each has the characteristic Packard lines which have for so long been given world-wide acclaim for their smartness. Packard says each also possesses the familiar inherent Packard comfort, ease of handling and long life, with all these attributes still further enhanced by a new rebalanced design.

The Packard Six has a wheelbase of 115 inches and is presented in eight body types as before. The Super Eight is presented in three different wheelbases, 127, 134 and 139 inches, with eleven body types, and the Packard Twelve has wheelbases of 132, 139 and 144 inches, with eleven body types.

### BALANCED DESIGN

In both the Twelve and the Super Eight, through a complete rebalancing of the entire design, Packard engineers have been able to adopt for these larger cars the well-known exclusive Packard Safe-T-fleX system of independently sprung front wheels.

Road stability of the cars is greatly enhanced by reason of this front suspension system, and through the adoption of a completely new type of chassis frame which increases the tortional, or twisting, stiffness as much as 400 per cent. Greater safety is an important claim for these features, which are found on all the new Packards.

Although it has a five-inch shorter wheelbase and is somewhat lighter than the One Twenty, the new Packard Six has many parts identical with those used in the One Twenty. Packard engineers claim that this should give the new Packard unusual freedom from service adjustments and add greatly to the life of the car.

This is true of the semi-centrifugal clutch, the transmission which is quiet in all gears, steering gear, Safe-T-fleX front wheel suspension, springs, rear axle and many other parts, all of which have met with such success in the One Twenty.

### BIG POWER PLANT

The Packard Six has a six-cylinder L-head engine, which develops 100 brake horsepower. This big power plant is claimed to give the car an unusual ability on the open road and in city traffic. Powerful hydraulic brakes, the same type as those used on the larger One Twenty, are provided to give correspondingly great stopping power. Gasoline and oil economy both are declared to be unusual for a car of the size of the Packard Six.

In appearance the Packard Six so closely resembles the 1936 One twenty as to make it difficult to distinguish between them. Despite its shorter wheelbase, it is said to possess that same big car look that has characterized the One Twenty. Packard engineers also claim it has the same big car comfort and ease of handling.

# *Four Killed in Havana Gun Fight*

HAVANA, Oct. 3 (AP). — National police fought a gun battle here today with a band of suspects in the El Pais newspaper bombing, killing three of the suspects. One policeman was slain and three were wounded.

### LAWYER IS SENTENCED

GODERICH, Ont., Oct. 3 (CP). — John J. Huggard, Seaforth lawyer, charged with theft and conversion involving about $150,000, was sentenced today to three years' in the penitentiary.


# ASTHMA

## ATTACKS STOPPED

**Or Your Cash Back Without Quibble Or Question. DON'T DESPAIR Of Getting FREEDOM Until You Have Tried EPHAZONE!**

**FREE SUPPLY MUST PROVE TO YOU THAT EPHAZONE IS THE REMEDY YOU HAVE SOUGHT FOR YEARS!**

It costs you nothing to test Ephazone yet Ephazone may win back for you health and happiness. With Ephazone at hand you can have IMMUNITY FROM FURTHER ATTACKS. Asthma may have spoiled your life for years. You have tried remedy after remedy without success. But Ephazone, tried and tested as no other remedy has been, is here to rid you from suffering. In 10 MINUTES, the worst attack is stopped. The gasping, wheezing, shortness of breath is ended. The hold on your air-passages is released. ONE DOSE of Ephazone can do this for you—chronic as you may be. Hard to believe, so we offer you a FREE SUPPLY. Test Ephazone and BE YOUR OWN JUDGE. Ephazone is ECONOMICAL. IT REALLY ACTS. It saves experiment and wasted money. Remember your Asthma stopped or your cash back without quibble or question. People throughout the world owe their present freedom from Asthma, Bronchial Asthma and Bronchitis to Ephazone. Mail 10 cents—postage NOW and stop this needless day and night gasping fight for ease. LEADING BRITISH HOSPITALS AND GOVERNMENT INSTITUTONS use Ephazone, including Brompton Hospital, Guy's Hospital, Queen's Hospital for Children, Ministry of Pensions, etc. One of the many Doctors using Ephazone writes, "I tried Ephazone Tablets on a case of Bronchial Asthma and the result was excellent. After taking one tablet at night, the spasm went off." —M.R.C.S., L.R.C.P.

**A New Woman at EIGHTY-TWO**

"I have had Bronchitis all the Winter I was unable to sleep. I am now taking the Tablets and have had good sleep and can do my own work. In fact I feel a new woman. I am 82 years of age."—(Mrs.) L.

**No Further Attacks Since Taking Ephazone**

"I cannot speak too highly of your excellent Tablets. I had tried everything I had heard of, and have suffered for 20 years."

**Given Up—Now No Further Attacks**

"I had Bronchial Asthma very badly. Ephazone has proved most effective in my case. I take only 1 tablet at night now. Never have any attacks of Asthma. Wheezing entirely stopped. I sleep and eat splendidly. Before I took the tablets I could do nothing for shortness of breath." —A.C.

**Two Tablets Bring Easy Breathing**

"I tried 2 Tablets on Friday morning as directed, and was astounded at the easy breathing I had. Usually on rising I have had a prolonged fit of bad coughing, shortness of breath, etc., but your Tablets eased me considerably." E.P.

**More Sleep—Less Coughing**

"My husband has had Bronchial Asthma for years. We have spent much money trying different remedies, but always with failure. He took 2 tablets last night and he had more sleep and less coughing than he has had for months."—A.L.P.

**Ephazone Saved Me and MADE LIFE WORTH LIVING**

"I have suffered from Asthma for 12 years (age 60) and have tried everything recommended and advertised with scant success. Recently I obtained some Ephazone (not with any great faith), but to my astonishment in about 10 minutes I found myself breathing quite easily and naturally. After 3 doses my attacks have ceased. Ephazone I firmly believe has given me a new lease of life—what is more—made it worth living."—S.K.

**Martyr to Asthma for Over 50 Years**

"Can you imagine what it means to a person—a martyr to Asthma for over 50 years, every Winter, running up bills and all to no avail, and suddenly a small tablet does more for one's ease and comfort than anything else"—(Mrs.) E.F.

**Free After 23 Years' Suffering**

"I feel I must write and tell you how grateful I am and to tell you that after suffering with Asthma for 23 years I am free and my Doctor says I am very fit." —A.K.

Your dealer sells Ephazone on a money-back basis at $1.75 per bottle. For FREE SUPPLY send 10 cents postage to Harold F. Ritchie & Co., Ltd. (Dept. BC-63) 10 McCaul Street, Toronto, Ont. (63)

**EPHAZONE STOPS ASTHMA ATTACKS IN TEN MINUTES**



# PENFOLDS

## Australian Wine

"ALWAYS MAKES DINNER A SUCCESS"

Made in the Largest and Most Up-to-Date Wineries in the World

| | |
|---|---|
| Rich Port | 90c Per Bottle |
| White Port | $1.00 Per Bottle |

—Other Varieties Available—

| | |
|---|---|
| Extra Special R.R. Chablis | $1.30 |
| Extra Special R.R. Claret | $1.30 |
| Extra Special R.R. Port | $1.50 |
| Extra Special R.R. Liqueur Muscat | $1.50 |
| Extra Special R.R. Sauterne | $1.30 |
| Minchinbury Extra Dry Champagne | $3.90 |
| Minchinbury Sparkling Burgundy | $3.65 |
| Minchinbury Sparkling Hock | $3.65 |

PENFOLDS WINES, LTD.

Established 1844

Own and Operate Eleven Vineyards and Wineries in Advantageous Areas in Australia

"An Empire Achievement"


This advertisement is not published or displayed by the Liquor Control Board or by the Government of British Columbia.


# Four great *new* Packards...

## *FOUR NEW LOW PRICES!*

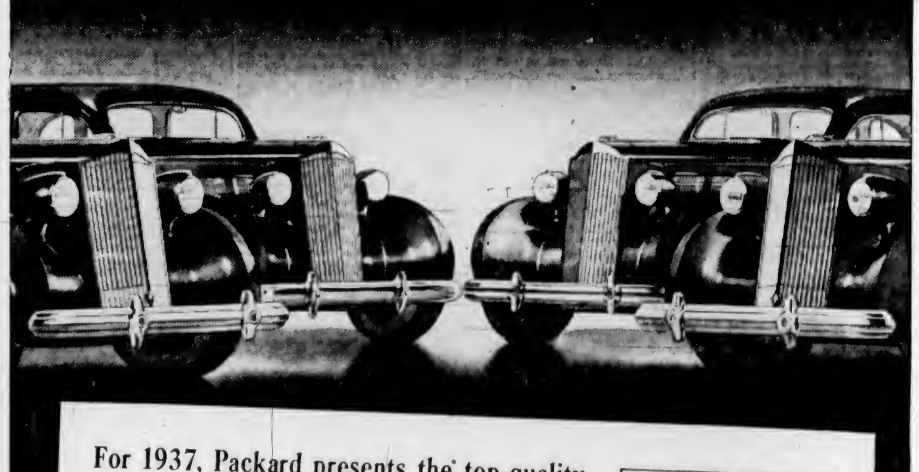

**For 1937, Packard presents the top-quality car in each of four price classes**

FOR 1937 Packard offers you the four greatest Packards ever built. Each is the leader of its price class. *And each sells for a new low price!*

*The 1937 Packard Twelve* is the finest car money can buy. It steps so far ahead mechanically for 1937 that there simply is no other make of car with which to compare it.

*The 1937 Packard Super-Eight* succeeds both last year's Eight and Super-Eight, and brings to motorists a combination of mechanical advancements which promise to revolutionize fine-car motoring.

*The 1937 Packard 120* is proof that a car can be a sensation *three times in a row.* This car, whose outstanding performance has been the talk of the motoring world, is an *even better car this year.*

*And*—out of Packard's 36 years of experience in building fine cars, now comes a brand-new Packard—*The Packard Six.*

*The greatest low-priced car America has ever seen.*

Priced at $1395, (Delivered at Victoria) the new Packard Six is a car that is destined to completely re-shape the low-priced car picture! It brings to its field a combination of qualities that no car of this price has ever possessed before—*long mechanical life combined with long style life.*

The Packard Six, and its brother Packards, are now ready for you to see and drive. Come in at your earliest convenience and let us demonstrate the tremendous values these Packards offer this year.

THE BRAND-NEW PACKARD SIX
**$1395**
Delivered at Victoria Fully Equipped

THE GREATER PACKARD 120
**$1670**
Delivered at Victoria Fully Equipped

THE NEW PACKARD SUPER-EIGHT
**$3598**
Delivered at Victoria Fully Equipped

THE ADVANCED PACKARD TWELVE
**$5240**
Delivered at Victoria Fully Equipped

Prices Quoted Include 1-Year Service Contract

*Every Tuesday night—THE PACKARD HOUR, starring Fred Astaire—NBC Red Network, Coast to Coast, 9:30 E. D. S. T.*

# THOS. PLIMLEY, LTD.

1010 YATES STREET

"DISTRIBUTORS OF QUALITY TRANSPORTATION"

★ *ASK THE MAN WHO OWNS ONE* ★

● SEE THE NEW 1937 PACKARD MODELS ON DISPLAY IN OUR SHOWROOM TOMORROW FOR THE FIRST TIME

**THOS. PLIMLEY, LTD.** 1010 YATES STREET

# MARINE, RAIL and AIR

## NEWLY BUILT SPEED TRAIN

### Milwaukee Road Continues To Make Railroad History in America

CHICAGO, Oct. 3.—Built new from the rails up, a de luxe streamlined speed train will streak across the Middle West, about the middle of October to make transportatoin history. It will be a reborn Hiawatha, the Milwaukee Road's orange-colored tornado that flashes daily over the rails between Chicago-Milwaukee and St. Paul-Minneapolis.

Only sixteen months old, the Hiawatha—then and still a marvel in transportation development — now gives way to an even finer train after carrying a record-breaking number of passengers in that time. The replacement of the present Hiawatha so soon after its introduction marks an unprecedented move in railroad history, according to George B. Haynes, passenger traffic manager.

Guided by their sixteen months' observation, Milwaukee Road engineers designed and built in the road's Milwaukee (Wis.) shops, new coaches, diners, parlor cars and tap room cars, with the intent of providing even greater comfort for its patrons. Constructed of high tensile steel, the new cars have been made lighter, but without sacrifice of strength.

**LARGE DINING CARS**

The Hiawatha's new dining cars will have a seating capacity of forty-eight, the largest single unit dining cars in service on any railroad. There will be three parlor cars, instead of two as at present, on each of the regular units of the Hiawatha. The day coaches will have greater seating capacity, and there will be more space for storing luggage. Ahead of the coaches will be the new tap room cars. These will be used entirely for buffet service, while the dining cars will be located in the middle of the trains.

By enclosing the outer space between the car ends with a full width diaphram covered with rubber, the new train presents a smooth, unbroken appearance and gives it the contour of a "unit" train. Underneath equipment—air conditioning machinery, lighting equipment and water tanks, all are enclosed in a steel tapered shell. To further reduce air resistance underneath the train, folding steps have been constructed at each vestibule. These are drawn up when the train is in motion. Lighting of the train, ventilation, improved air conditioning and deadenng of sound have been given special attention. All cars are equipped with Timken roller bearings.

**SCHEDULES REMAIN**

No change is contemplated in the brightly-hued type of streamlined, oil-burning steam locomotives, capable of speed of more than two miles a minute, that pull the Hiawatha 410 miles in 390 minutes, including six station stops. No change will be made in the present popular Hiawatha schedules, according to Mr. Haynes.

Before going into regular service, a week's exhibition tour of the new Hiawatha will be conducted. One unit will be on free display at terminals and at each city along the route where the train regularly stops.

## European Manager of Canadian Pacific

J. C. PATTESON

WHO succeeds Sir George McLaren Brown, European general manager, Canadian Pacific, with headquarters at London. Mr. Patteson will have the title of European manager. Born at London, Ontario, Mr. Patteson served overseas with the Canadian Field Artillery.

## LINER AWAY FOR ORIENT

### Empress of Asia Sailed Yesterday for Manila and Way Ports

The Canadian Pacific liner Ss. Empress of Asia might be called a missionary ship on her present westbound passage to Far East ports. When the liner left here at 5:30 o'clock yesterday afternoon, a large number of her passengers represented various religious denominations. From Quebec, for different destinations in the Orient, were members of the Dominican Order, Sisters of the Immaculate Conception, Sulpicians, Franciscans, Sisters of the Precious Blood and Ursuline Sisters.

Also traveling west on the Asia were Bishop A. J. Moore, missionary field secretary, and Rev. A. W. Wasson, foreign secretary of the Methodist Episcopal Church South of Nashville, Tennessee, who will leave the ship at Shanghai to visit their missions in Northern and Central China.

Other passengers were Commander F. R. Davey, director of the famous Sassoon banking house Shanghai; Perry Burgess, New York, managing director of the Leonard Wood Memorial Foundation; Virgil M. Griffin, who is going to Manila to be assistant manager of the West Coast Life Insurance Company; George R. Puzavet, Canadian Pacific agent at Manila; J. J. Pates, Standard Vacuum Oil Company official, Hongkong; Major and Mrs. A. M. Haines, Bombay; Dr. E. L. Marsh, Canadian Pacific medical officer, Shanghai, and Mrs. C. W. Ross, Vancouer, for Shanghai.

## *Uncle Sam Launches New Aircraft Carrier*

NEWPORT NEWS, Va., Oct. 3 (AP).—The U.S.S. Enterprise, Uncle Sam's newest $19,000,000 aircraft carrier, slid down the ways at the Newport News Shipbuilding & Dry Dock Company plant today at a launching attended by high ranking naval, Government and shipping officials.

Mrs. Claude A. Swanson, wife of the United States Secretary of the Navy, smashed a bottle of champagne on the stately prow of the ship as it began its journey.

## CREW WALKS OFF MALOLO

### Factions Resume Negotiations as Matson Liner Goes to Drydock

SAN FRANCISCO, Oct. 3 (AP).—A skeleton crew was obtained today to take the Matson liner Malolo to drydock, averting a threatened break in negotiations between employers and representatives of maritime unions for settlement of labor disputes.

Both factions resumed negotiations in efforts to reach agreements before October 15, after settlement of the Malolo incident.

Shipowners charged the vessel's crew of 300 walked off yesterday in a "job action" demand for "lay-up" pay.

This was denied, however, by Harry Lundeberg, secretary-treasurer of the Sailors' Union of the Pacific, who said the crew had been paid off. Lundeberg was busy all night and finally signed a small crew.

There was some question as to whether the crew would remain with the Malolo in from Honolulu, after it is drydocked for overhauling.

Employers met with the Sailors' Union for negotiations to draw a new working agreement, and the first meeting between the American Radio Telegraphists' Association and an employers' sub-committee, headed by Thomas G. Plant, also got under way.

## LINER DUE WEDNESDAY

### Empress of Canada Coming In Here From Far East Via Hawaii

Inbound from the Philippines by way of China, Japan and Hawaii, the Canadian Pacific Ss. Empress of Canada is due to arrive alongside Rithet Piers at 7 o'clock on Wednesday morning next. The liner is bringing in passengers, mails and cargo for Victoria.

**PACIFIC TRADER**

Coming in from the United Kingdom via Panama, California and Washington ports, the Furness Line Ms. Pacific Trader is due here on Tuesday, October 6.

**LOCHKATRINE HERE**

Arriving yesterday morning from the United Kingdom with passengers and cargo, the Royal Mail Lines Ms. Lochkatrine proceeded to Mainland ports shortly before noon.

**LUMBER SHIPS**

The lumber ships Hadleigh and Cattegat were at Ogden Point Piers yesterday loading lumber. The former ship is loading for the United Kingdom and the latter vessel for Australia.

**BET WAS ODD**

One of the oddest of recent news items records the fact that an advertising man of Pasadena, Cal., bet Lloyd's, of London, that he would become the father of twins. He put up $100 against a $1,000, and last week his wife gave birth to twins. This is about as odd a thousand to one bet as has ever been made, according to the London firm.

**GREAT RECORD**

Swan, Hunter & Wigham Richardson during August launched at Wallsend on the Tyne their 1,500th ship, the tanker Endurance, one of six ordered by the British Tanker Company. The company also has the distinction of having built more floating docks than any other firm in the world. The largest of these is the British Admiralty floating dock at Singapore, with a lifting capacity of 55,000 tons. This was built and launched in the very short time of ten months, and safely towed from Wallsend to Singapore, a distance of 8,500 miles. Other great docks have been built and successfully towed to many distant parts of the world, notably that of 17,000 tons lifting capacity for the harbor board at Wellington, New Zealand, which was towed 14,000 nautical miles from Wallsend to its destination in five and a half months.

## Worked on Brisbane Newspapers

—Photograph by Associated Screen News.

W. T. M. MILLER

FORMER Vancouver journalist, who returned to the Mainland city on the Ss. Niagara on Friday. He told about defence measures being adopted in both Australia and New Zealand, particularly in connection with the acquisition of modern airplane equipment.

## GET DOWN TO FUNDAMENTALS

### Union Men and Employers Hopeful of Reaching an Agreement

SAN FRANCISCO, Oct. 3 (AP).—Both unions and employers reported progress today in negotiations for new waterfront agreements.

P. C. Gregory, employer representative, said an agreement could be expected "if both sides continue to show the co-operation they have displayed so far."

Henry Schmidt and H. P. Melnikov, spokesmen for the International Longshoremen's Association, reported a conference with shipowners had gotten down to fundamentals for the first time since the expiration of old contracts last Thursday threatened to develop a coastwise shipping tieup.

**"PENALTY CARGO"**

The longshoremen and employers said they discussed today the handling of "penalty cargo"—consignments which entail extra work or extra risks in loading or unloading. A sub-committee representing both sides was appointed to investigate the establishment of extra pay rates for penalty cargo. At present, longshoremen here receive 20 cents an hour extra for handling such shipments and at other Coast ports 10 cents an hour.

Harry Bridges, president of the Coast longshoremen, said the union would stand by its demand for the six-hour day as provided in the old agreements and for pay of $1 an hour, with $1.50 for overtime work. Present pay is 95 cents regular and $1.40 for overtime.

Employers indicated they would seek a return to an eight-hour day on the basis of $1 and $1.50 an hour.

## Rainbow Sea Cadets

Orders by Lieut.-Commander P. W. Tribe:

Parades for week ending October 10: Tuesday, October 6 and Friday, October 9, all classes parade at Drill Hall for instruction as per syllabus.

Duties for the week: Officer of the watch, W. O. P. Piddington; duty watch, Blue Division; duty bugler, Bugler B. Brown; quartermaster for Tuesday, L. S. A. Moore; quartermaster for Friday, L. S. R. Ferris.

C. M. HENRY, Lieut.
Executive Officer, Sea Cadet Corps.

## *Hindenburg Landed*

FRANKFORT-ON-MAIN, Germany, Oct. 3 (AP). — The Zeppelin Hindenburg landed at 3:15 p.m. (6:15 a.m., P.S.T.), carrying H. R. Ekins, Miss Dorothy Kilgallen and Leo Kierman, United States newspaper round-the-world racers.

## Ocean and Coastwise Movements

### *Weather Report*

ESTEVAN—Rain; southeast, fresh; 29.82; 53, heavy sea; misty.
PACHENA—Rain, southeast, fresh; 29.90; 54, light chop.
CARMANAH — Rain; southeast, fresh; 29.94, moderate swell.
CAPE BEALE—Rain; misty; southeast, light; 29.93; light swell.

### *Wireless Report*

(Estevan, 8 p.m., unless otherwise stated)
PRINCESS MAQUINNA—At Tofino at 4 p.m., northbound.

### *Coasting Craft*

VICTORIA-VANCOUVER — Ss. Princess Kathleen or Ss. Princess Marguerite will leave Victoria daily at 1:30 p.m. for Vancouver. Ss. Princess Kathleen or Ss. Princess Marguerite will arrive Victoria daily from Vancouver at 3.30 p.m.; Ss. Princess Elizabeth or Ss. Princess Joan will leave Victoria daily at 12 midnight for Vancouver; Ss. Princess Elizabeth or Ss. Princess Joan will arrive Victoria daily from Vancouver at 7 a.m.

VICTORIA-SEATTLE—Ss. Princess Kathleen or Ss. Princess Marguerite will leave Victoria daily at 4.30 p.m. for Seattle. Ss. Princess Kathleen or Ss. Princess Marguerite will arrive Victoria daily at 1.10 p.m. from Seattle. Ss. Iroquois will leave Victoria daily at 9 a.m. for Seattle; Ss. Iroquois will arrive Victoria daily at 8.35 a.m. from Seattle.

NANAIMO-VANCOUVER — Ss. Princess Elaine, Ss. Princess Joan or Ss. Princess Elizabeth will leave Nanaimo for Vancouver daily, except Saturday and Sunday, at 8 a.m. and 2.30 p.m.; Ss. Princess Elaine, Ss. Princess Joan or Ss. Princess Elizabeth will leave Nanaimo for Vancouver on Saturday and Sunday only at 8 a.m., 2:30 p.m. and 6.30 p.m.; Ss. Princess Elaine, Ss. Princess Joan or Ss. Princess Elizabeth will arrive Nanaimo from Vancouver daily, except Saturday and Sunday, at 1.15 p.m. and 9 p.m.; Ss. Princess Elaine, Ss. Princess Joan or Ss. Princess Elizabeth will arrive Nanaimo from Vancouver on Saturday and Sunday only at 1.15 p.m., 4.30 p.m. and 8 p.m.

VICTORIA-WEST COAST — Ss. Princess Maquinna will leave Victoria for West Coast of Vancouver Island ports on the first, eleventh and twenty-first of each month at 11 p.m.

VANCOUVER-NORTHERN BRITISH COLUMBIA—Ss. Princess Adelaida will leave Vancouver every Wednesday for Prince Rupert and way ports at 9 p.m.; Ss. Prince Rupert or Ss. Prince George will leave Vancouver for Stewart and way ports every Monday at 9 p.m.; Ss. Cardena will leave Vancouver every Tuesday at 8 p.m. for Prince Rupert and way ports; Ss. Catala will leave Vancouver every Friday at 9 p.m. for Stewart and way ports.

VANCOUVER-QUEEN CHARLOTTE ISLANDS—Ss. Prince Charles will leave Vancouver every alternate Saturday for Queen Charlotte Island points and Prince Rupert at 5 p.m.

SWARTZ BAY-FULFORD HARBOR—Ms. Cy Peck will leave Swartz Bay daily, except Wednesday, at 9.30 a.m. and 9 p.m.; Ms. Cy Peck will leave Swartz Bay Wednesday only at 7 p.m.; Ms. Cy Peck will leave Swartz Bay Sunday only at 9.30 a.m., 11.30 a.m., 5 p.m. and 7.45 p.m.; Ms. Cy Peck will leave Fulford Harbor daily, except Wednesday, at 8.15 a.m. and 4 p.m.; Ms. Cy Peck will leave Fulford Harbor Wednesday only at 8.15 a.m.; Ms. Cy Peck will leave Fulford Harbor Sunday only at 8.15 a.m., 10.30 a.m., 4 p.m. and 6.15 p.m.

BRENTWOOD-MILL BAY—Ms. Cascade will leave Brentwood at 9 a.m., 10 a.m., 11 a.m., 12 noon, 2 p.m., 3 p.m., 4 p.m. and 5 p.m.; Ms. Cascade will leave Mill Bay at 9.30 a.m., 10.30 a.m., 11.30 a.m., 12.30 p.m., 2.30 p.m., 3.30 p.m., 4.30 p.m. and 5.30 p.m.

VICTORIA - GULF ISLANDS — Princess Mary leaves Victoria every Tuesday for James Island, Piers Island, Port Washington, Ganges Harbor, Mayne Island, Galiano Island and Vancouver at 10.30 a.m.

SIDNEY-ANACORTES—Ss. Rosario will leave Sidney for Anacortes at 2 p.m. daily; Ss. Rosario will arrive at Sidney from Anacortes at 1.15 p.m. daily.

### *West Coast Mails*

Mails close 10 p.m., 1st, 11th and 21st each month for Ahousat, Bamfield, Carpenter, Clayoquot, Clo-oose, Ecoole, Estevan Point, Kakawis, Kildonan, Kyuquot, Nootka, Port Alberni, Port Renfrew, Sechart, Tofino and Ucluelet. Due 1:15 p.m., 9th, 19th and 29th each month, except Ecoole.

Mails close 10 p.m., 31st each month and 8.45 a.m., 22nd each month for Centre Island. Due 1:15 p.m., 26th each month.

Mails close 9.45 a.m., 2nd, 12th and 22nd each month, except Sundays, for Clayoquot, Estevan Point, Kakawis, Kyuquot and Tofino.

Mails close 9.45 a.m., 6th, 16th and 26th each month, except Sundays, for Clo-oose, Port Renfrew, Bamfield and Kildonan.

Mails close 9.45 a.m., Thursdays and Saturdays, for Bamfield, Ecoole, Kildonan, San Mateo, Sechart and Ucluelet. Due 3.10 p.m., Tuesdays and Saturdays.

Mails close 11.15 p.m., Mondays, and 1 p.m., Fridays, for Holberg, Port Alice and Quatsino. Due 7 a.m., Tuesdays and Fridays.

Mails close 10 p.m., 1st each month, and 7.45 a.m., 2nd each month, for Cachalot. Due 1:15 p.m., 9th each month.

### *Shipping Calendar*

**TO ARRIVE**

NIAGARA—Australia, New Zealand, Fiji, Hawaii, October 2.
LOCHKATRINE—United Kingdom, October 2.
HIYE MARU (Vancouver)—Japan, October 3.
PACIFIC TRADER—United Kingdom, October 6.
EMPRESS OF CANADA — Philippines, China, Japan, Hawaii, October 7.
PRESIDENT McKINLEY — Philippines, China, Japan, October 14.
IXION—China, Japan, October 14.
LOCHMONAR—United Kingdom, October 16.
EMPRESS OF RUSSIA — Philippines, China, Japan, October 19.
HEIAN MARU (Vancouver)—Japan, October 19.
MOVERIA—United Kingdom, October 19.
PACIFIC PRESIDENT—United Kingdom, October 26.
PRESIDENT GRANT—Philippines, China, Japan, October 28.
DINTELDYK — Rotterdam and London, October 30.

**TO DEPART**

EMPRESS OF ASIA—Japan, China, Philippines, October 3.
NIAGARA—Hawaii, Fiji, New Zealand, Australia, October 7.
PRESIDENT JACKSON — Japan, China, Philippines, October 10.
HIYE MARU (Vancouver)—Japan, October 15.
EMPRESS OF CANADA—Hawaii, Japan, China, Philippines, October 15.
PRESIDENT McKINLEY—Japan, China, Philippines, October 24.
HEIAN MARU (Vancouver)—Japan, October 31.

### *Gulf Island Mail*

GANGES, GALIANO, MAYNE, PENDER ISLAND, PORT WASHINGTON, SALTSPRING ISLAND

Mails close Sunday, Wednesday, Friday, 11:15 p.m.; Tuesday, 10 a.m.
Mails due Monday, 7:15 p.m.; Sunday, Wednesday, Friday, 7:75 a.m.

**BEAVER POINT, FULFORD HARBOR**

Mails close Tuesday, 10 a.m.; Wednesday, Friday, 11:15 p.m.
Mails due Sunday, Wednesday, Friday, 7:15 a.m.

**SATURNA**

Mails close Sunday, Wednesday, 11:15 p.m.
Mails due Monday, 7:19 p.m.; Friday, 7:15 a.m.

**SOUTH PENDER**

Mails close Sunday, Wednesday, 11:15 p.m.
Mails due Monday, 7:15 p.m.; Friday, 7:19 a.m.

**MUSGRAVE**

Mails close Tuesday, 10 a.m.; Friday, 11:15 p.m.
Mails due Sunday, Wednesday, 7:15 a.m.

**NORTH GALIANO**

Mails close Sunday, 11:15 a.m.

### *Transpacific Mails*

**CHINA AND JAPAN**

EMPRESS OF ASIA—Mails close 4 p.m., October 3. Due at Yokohama, October 14; Shanahai, October 19; Hongkong, October 22.
PRESIDENT JACKSON—Mails close 4 p.m., October 10. Due at Yokohama, October 23; Shanahai, October 27; Hongkong, October 30.
†HIYE MARU—Mails close 11.15 p.m., October 14. Due at Yokohama, October 28.
*EMPRESS OF CANADA—Mails close 4 p.m., October 17. Due at Yokohama, October 31; Shanahai, November 3; Hongkong, November 6.
PRESIDENT McKINLEY—Mails close 4 p.m., October 24. Due at Yokohama, November 8; Shanghai, November 10; Honakong, November 13.
EMPRESS OF RUSSIA—Mails close 4 p.m., October 31. Due at Yokohama, November 12; Shanghai, November 16; Honekong, November 19.
†Mails for Japan only.
*Carrier mails for Honolulu.

**AUSTRALIA AND NEW ZEALAND**

NIAGARA—Mails close 4 p.m., October 7. Due at Auckland, October 26; Sydney, October 31.
MONTEREY (Via San Francisco) — Mails close 11.15 p.m., October 10. Due at Auckland, October 30; Sydney, November 2.
MAUNGANUI (Via San Francisco — Mails close 11.15 p.m., October 19. Due at Wellington, November 9; Sydney, November 14.
AORANGI—Mails close 4 p.m., November 4. Due at Auckland, November 23; Sydney, November 29.

### *British Mails*

SS. MONTCALM—Mails close 1 p.m., September 28.
SS. QUEEN MARY (Via New York)—Mails close 4 p.m., October 1.
SS. EMPRESS OF BRITAIN—Mails close 1 p.m., October 5.
Mail intended for transmission via New York should be so marked. When sent by air over United States lines, mail may be posted three days later than the dates indicated.

**WEST INDIES GENERALLY**

Mails close 1 p.m., October 2.

**JAMAICA**

Mails close 1 p.m., October 2 and 4.

### *Yukon and Atlin Mails*

VIA VANCOUVER—Mails close 1 p.m., September 28, October 10, 19, 28, and November 18.
VIA SEATTLE — Mails close 4 p.m., October 2, 16, 23, 30, and November 9.

### *Queen Charlotte Mails*

VIA VANCOUVER—Mails close 1 p.m., October 2, 18, 30, November 13 and 27.
VIA PRINCE RUPERT—Mails close 1 p.m., October 7, 21, November 4, 19, and December 2.
Tlell L., Prince Rupert only. Rose Harbor to Vancouver only.

### *Honolulu Mails*

Mails close 11.15 p.m., September 1, 12, 13, 15, 20, 22, 28, 29, October 4, 10 and 11.
MS. AORANGI—Mails close 4 p.m., September 9.
SS. EMPRESS OF JAPAN—Mails close 4 p.m., September 18.
SS. NIAGARA — Mails close 4 p.m., October 7.

**NOTICE TO MARINERS**

Mariners are advised as follows:

1. Sapperton Bar Dike, south light, Fraser River, B.C., previously reported carried away, was re-established on the 2nd instant.

2. Esperanza gas-lighted and whistling buoy, West Coast of Vancouver Island, B.C., light is reported not burning. This will be attended to as soon as possible.

A. W. R. WILBY
Agent, Dept. of Marine.

## SHIP RATES ARE HIGHER

### Charterers Announce Best Prices for Tramp Space in Ten Years

VANCOUVER, Oct. 3 (AP).—Booking rates of tramp steamers have advanced to the highest mark seen here for ten years, it was announced today by Vancouver charter agents.

Combination bookings — lumber and grain—rates from Vancouver had risen today from 25 shillings f.i.o. (free in and out) to 27 shillings 6 pence.

Space rates for wheat alone, formerly around 20 shillings, have risen to 23s 6d. The rate on straight lumber cargoes, formerly 50 shillings per thousand board feet, went up to 55 shillings during the past few days and today reached 60 shillings.

Charter agents here believe developments in world markets, especially in the Far East, has caused the rise in rates. They expect the changes will be of a definite nature for a time at least.

The term f.i.o. means that ship owners pay all expenses over loading and discharging. Stevedore costs at each end of the voyage are paid by the charterer.

## ALL SET FOR LONG FLIGHT

### Pan-American Flying Boat Will Make History This Week

NEW YORK, Oct. 3 (AP).—A flying boat of twenty-six tons was ready today for the preliminary passenger flight of Pan-American Airways across the Pacific Ocean.

A group of newspapermen will make the voyage.

They will fly across the continent to San Francisco, leaving Newark, N.J., by United Air Lines tomorrow night, then embark on the flying boat, October 7, for Manila.

The flight will end October 20, when the big "clipper ship" returns to its California base at Alameda. The distance flown over water, 16,420 miles, total round trip back to New York, 21,400 miles.

**LONGEST HOP**

The clipper will make one hop of 2,410 miles between California and Honolulu. This distance is 500 miles longer than the trans-Atlantic route between Newfoundland and Ireland.

Despite the fact that this will be the first time passengers ever have flown across the Pacific, Pan-American Airways officials regard the journey as a routine development leading up to the inauguration of regular passenger service with a flight leaving Alameda October 21.

## *Council Meeting Of Yacht Racing Association Soon*

A meeting of the governing council of the Pacific International Yacht Racing Association will be held at Bellingham on Saturday, October 17, F. Clifford Adams, secretary of the Royal Victoria Yacht Club, announced yesterday. Many matters connected with the welfare of yachting will be up for discussion at this gathering.

Chosen to represent the Victoria club at the council meeting are Commodore Thomas Mercer, N. P. Blandy, F. M. Ohrt and F. Clifford Adams.

Strict Manager—Why do you hold your pen in the ink so long?

Clerk (who has just applied for a rise in salary)—To—to—cool the nib. It has been working so very hard, sir.


**LEARN TO FLY**
ESQUIMALT SEAPLANE SCHOOL
Offers complete flying instruction at moderate rates. For information, apply T. H. Finney, Seaplane Float, Esquimalt, or Bob Proctor, G 6723. Also charter trips at reasonable rates.

**TRAVEL BY BUS SAVE MONEY**
The Benjamin Franklin Line, Inc., offer new thoughts in Modern Transportation: Streamlined buses, every convenience. Fares from Victoria to

| | One Way | Return |
|---|---|---|
| San Francisco | $17.50 | $29.70 |
| Los Angeles | $17.50 | $31.50 |
| San Diego | $19.25 | $34.65 |

Low fares to all California and Eastern points. Tickets on sale at
Room 609, Bank of Toronto Building
1105 Douglas St. Phone G arden 5015

**Fast DAILY SERVICE**
TO ALL POINTS IN CANADA AND THE MIDDLE WESTERN AND EASTERN STATES
LOW SUMMER TOURIST FARES ON SALE UNTIL OCTOBER 15
THE DOMINION leaves Vancouver at 7:15 p.m. daily, travelling through the Rockies to the East with through, air-conditioned sleepers to Toronto, Montreal, St. Paul and Chicago. The latest in travel comfort . . . unexcelled dining service . . . the happy way to travel.
VICTORIA TICKET OFFICES
1102 Government St. . . . . Garden 4177
Wharf Ticket Office . . . . . Garden 3283
AGENTS for TRANS-ATLANTIC STEAMSHIPS
Canadian Pacific Travelers Cheques—Good the World Over
Canadian Pacific

**SALTSPRING ISLAND FERRY**
DAILY SAILINGS
WEEK-DAYS, EXCEPT WEDNESDAY
Lv. Fulford Harbor ..... 8:15 a.m. 4:00 p.m.
Lv. Swartz Bay ..... 9:30 a.m. 5:00 p.m.
SUNDAY ONLY
Lv. Fulford Harbor ..... 8:15 a.m., 10:30 a.m., 4:00 p.m.
Lv. Swartz Bay ..... 9:30 a.m., 11:30 a.m., 5:00 p.m.
Fares
Automobiles (including driver) ..... 75c to $1.50
Passengers ..... 25c
Trucks (including driver) ..... $1.25 to $2.00
Motorcycles (including driver) ..... 50c
For Further Information and Motor Coach Connections Phone E 1177, E 1178
GULF ISLANDS FERRY CO. LIMITED

**REDUCED BUS FARES**
TO AND FROM
All Vancouver Island Points
(Subject to Minimum Single Fare)
For the Thanksgiving Week-End
GOOD GOING ANY SCHEDULED TRIP
From FRIDAY, OCTOBER 9
Through MONDAY, OCTOBER 12
Final Return Limit TUESDAY, OCTOBER 13
SINGLE FARE and 10th ROUND TRIP

HOLIDAY RETURN FARES

| Between VICTORIA and | | Between NANAIMO and | |
|---|---|---|---|
| DUNCAN | $1.65 | DUNCAN | $1.65 |
| CHEMAINUS | 2.20 | CHEMAINUS | .95 |
| LADYSMITH | 2.45 | PARKSVILLE | 1.35 |
| NANAIMO | 3.00 | PORT ALBERNI | 2.75 |
| PORT ALBERNI | 5.75 | COURTENAY | 3.00 |
| COURTENAY | 6.00 | CAMPBELL RIVER | 4.95 |

And Similar Low Return Fares to Other Island Points
Children, 5 Years of Age and Under 12, HALF FARE

CHANGE OF SCHEDULE-VICTORIA-NANAIMO
Effective October 12—Apply at Depot or Agents for Details

CHANGE OF ROUTING
Owing to the closing of the Malahat from Monday to Friday, inclusive, until further notice the 9:15 a.m. from Victoria and the 8:15 a.m. from Nanaimo on the Victoria-Nanaimo route will be routed via the Mill Bay Ferry.

VANCOUVER ISLAND COACH LINES LTD.
E 1177 DEPOT: BROUGHTON STREET AT BROAD E 1178

**Can't Sleep**
It must be the nerves—tired, exhausted, irritable nerves. You need Dr. Chase's Nerve Food to restore nerve force to the system. It is the time-proven dependable restorative
Dr. Chase's NERVE FOOD

# FINANCE - COMMERCE - MARKETS

## Security Prices Gain Sharply at New York Mart

NEW YORK, Oct. 3 (AP).—Urgent demand for stocks swept prices higher throughout the list today, lifting some issues to new six-year peaks.

So heavy was trading the overburdened ticker was one to four minutes behind the market much of the time. It was the busiest Saturday session since February 1. Transactions totaled 1,632,260, compared with 900,000 the previous Saturday.

Leading active stocks closed fractionally to more than two points higher around top prices, and wider gains were recorded for a few of the less active.

United States Steel, Chrysler, Bethlehem Steel, New York Central and Pennsylvania climbed to new tops.

The Associated Press averages for rail and industrial shares, as groups, left their old tops behind. The average for sixty stocks, representing a market cross-section, duplicated the 1936 maximum at 69.6.

Bonds felt the buying rush, too, although less insistently than the eagerness to acquire shares.

American Telephone advanced 2 at 177 1-2, J. I. Case 2 1-2 at 160 1-2, Chrysler, 1 1-2 at 126 7-8, and Westinghouse 2 at 146.

Foreign exchanges settled into a relatively even course after violent movements in wake of the old bloc's fall. The British pound traded at $4.93 3-16, off 1-16 of a cent. The French franc rallied .00 5-8 of a cent at 4.67 3-16 cents, while the Holland guilder dipped .30 of a cent at 53 cents.

(H. A. Humber, Ltd.)
All Fractions in Eighths

| | High | Low | Close |
|---|---|---|---|
| Air Reduction | 75-6 | 75-2 | 75-2 |
| Allied Chemicals | 231 | 230 | 231 |
| Allis Chalmers | 61-4 | 60-7 | 61 |
| Amer. Can. | 123 | 122-5 | 123 |
| Amer. Celanese | 28-6 | 26-3 | 26-4 |
| Amer. For. Power | 7-7 | .. | 7-7 |
| Amer. Locomotive | 38 | 37-6 | 38 |
| Amer. Radiator | 23 | 22-6 | 23 |
| Amer. Rolling Mills | 31-3 | 31-1 | 31-2 |
| Amer. Smelter | 84 | 83-4 | 84 |
| Amer. Tel & Tel | 177-6 | 175-5 | 177-4 |
| Amer. Tobacco | 101 | 100-6 | 101 |
| Amer. Waterworks | 25-7 | 25-4 | 25-7 |
| Anaconda Copper | 40-5 | 40 | 40-4 |
| Atchison Railway | 83 | 82-4 | 82-4 |
| Atlantic Refining | 28-3 | .. | 28-3 |
| Auburn | 38 | 35-6 | 35-6 |
| B. & O. Railway | 26-3 | 25-8 | 26-3 |
| Baldwin Locomotive | 3-6 | 3-5 | 3-6 |
| Bendix Aviation | 31-2 | 31 | 31-1 |
| Beth Steel | 72-7 | 72-1 | 72-5 |
| Boeing | 30-2 | 29-4 | 29-5 |
| Borden | 27-5 | 27-4 | 27-4 |
| Borg Warner | 80-3 | 79-5 | 80-3 |
| Briggs | 61-4 | 60-7 | 60-7 |
| Cal Pack | 39-2 | 39 | 39 |
| C P R | 12-6 | 12-4 | 12-6 |
| Case (J. I.) | 160-5 | 159-4 | 160-4 |
| Caterpillar Trac | 81-6 | 81-4 | 81-4 |
| Cerro de Pasco | 54-2 | 54 | 54-1 |
| C. & O. Railway | 68-4 | 68 | 68-4 |
| Chrysler | 126-7 | 126-2 | 126-6 |
| Columbia Gas | 20-4 | 20-2 | 20-2 |
| Commercial Solvent | 15-6 | 15-5 | 15-6 |
| Commonwealth & So | 3-7 | .. | 3-7 |
| Congoleum | 33-5 | 33-3 | 33-2 |
| Con Gas | 43-7 | 43-4 | 43-7 |
| Cont. Can. | 70-9 | .. | 70-9 |
| Cont. Oil | 34 | 33-3 | 33-7 |
| Curtiss Wright | 6-6 | 6-5 | 6-6 |
| Deere & Co. | 95-5 | 94-4 | 94-4 |
| Douglas Aircraft | 81-3 | 79-4 | 80-6 |
| Dupont | 164 | 163 | 164 |
| Eastman Kodak | 171-6 | .. | 171-6 |
| Elec. Auto Lite | 46-6 | 46 | 46 |
| Elec. Power & Lite | 15-4 | .. | 15-4 |
| Fairbanks Morse | 65-6 | 64-4 | 65-6 |
| Freeport Texas | 26-7 | .. | 26-7 |
| General Foods | 40-6 | 40-5 | 40-6 |
| General Electric | 47-1 | 46-7 | 46-7 |
| General Motors | 71-4 | 71-1 | 71-3 |
| Goodyear | 24-3 | .. | 24-3 |
| Great Northern | 41-2 | .. | 41-2 |
| Great West Sugar | 39 | 35-5 | 35-5 |
| Harvester | 87-2 | 87 | 87 |
| Howe Sound | 52-3 | .. | 52-3 |
| Hudson Motors | 19 | .. | 19 |
| Hupmobile Motors | 2 | .. | 2 |
| Intl. Nickel | 62-6 | 61-6 | 62-3 |
| Ind. Rayon | 35-2 | 34-5 | 35-2 |
| Int. Tel. | 13-2 | 13 | 13-1 |
| Ill. Central | 28-7 | 28-3 | 28-7 |
| Johns-Manville | 121 | .. | 121 |
| Kennecott Copper | 51-6 | 51-1 | 51-5 |
| Kresge | 27 | 26-5 | 26-6 |
| L. & M. Tobacco | 103-4 | .. | 103-4 |
| Liquid Carbonic | 41-6 | .. | 41-6 |
| Loew's | 59-7 | 59-5 | 59-7 |
| Lorillard | 23-2 | 23-1 | 23-1 |
| Mack Truck | 46-6 | .. | 46-6 |
| Matheson Alkali | 36-5 | .. | 36-5 |
| Minn. Honeywell | 96-4 | .. | 96-4 |
| Monsanto Chemical | 98-3 | 98-2 | 98-3 |
| Montgomery Ward | 50-3 | 49-7 | 50-3 |
| Motor Wheel | 22-7 | .. | 22-7 |
| Nash | 19-6 | 19-4 | 19-4 |
| Natl. Biscuit | 30-6 | 30-1 | 30-1 |
| Natl. Dairy | 25-7 | 25-4 | 25-4 |
| Natl. Distilleries | 30 | 29-7 | 29-7 |
| Natl. Power & Lite | 12-3 | 12-2 | 12-3 |
| New York Central | 48 | 47-2 | 47-7 |
| North American Co | 32-4 | 32 | 32-2 |
| North Amer. Aviation | 6 | .. | 6 |
| Northern Pacific | 26-5 | 26-4 | 26-4 |
| Ohio Oil | 13 | .. | 13 |
| Owens Ill. Glass | 141 | 139-6 | 141 |
| Pacific Gas & Elec | 38 | .. | 36 |
| Packard | 12-6 | 12-5 | 12-5 |
| Penn Railway | 40-3 | 39-7 | 40-3 |
| People's Gas | 54-2 | 53-7 | 53-7 |
| Phillips Pete. | 43-7 | 43-5 | 43-6 |
| Pullman | 62-7 | 62-4 | 62-7 |
| Pure Oil | 17-6 | .. | 17-6 |
| Radio | 11-6 | 11-2 | 11-3 |
| Reading | 50-6 | .. | 50-6 |
| Rem. Rand | 18-6 | .. | 18-6 |
| Republic Iron & Steel | 25 | 24-6 | 24-6 |
| Reynold's Tobacco | 56-7 | 56-5 | 56-5 |
| Schenley | 51-3 | 51 | 51 |
| Sears Roebuck | 91-3 | 90-2 | 91-3 |
| Shell Union | 24-6 | 24-4 | 24-6 |
| Socony Vacuum | 14-1 | 14 | 14-1 |
| Southern Pacific | 46-4 | 45-4 | 46-4 |
| Southern Rly | 24-2 | 23-7 | 24-2 |
| Sperry Corpn. | 22-2 | 21-6 | 22 |
| Standard Brands | 15-3 | 15-2 | 15-3 |
| Standard Gas | 7-7 | .. | 7-7 |
| Standard Oil, Cal. | 36-2 | 36 | 36-2 |
| Standard Oil, N.J. | 62-3 | .. | 62-3 |
| Stewart Warner | 21-4 | 21-2 | 21-2 |
| St. Paul Rly. | 2 | .. | 2 |
| Studebaker | 15-4 | 15-3 | 15-4 |
| Texas Corpn. | 39-4 | 38-6 | 39-4 |
| Texas Gulf | 35-5 | 35-1 | 35-4 |
| Timken | 65 | .. | 65 |
| Trans-American | 13-7 | 13-6 | 13-7 |
| Union Carbide | 96 | 97-4 | 96 |
| Union Oil, Cal. | 21-7 | 21-6 | 21-6 |
| Union Pacific | 138 | .. | 138 |
| United Airline | 25-6 | 25-4 | 25-5 |
| United Corpn. | 7-6 | 7-5 | 7-5 |
| United Fruit | 18-2 | 17-4 | 17-4 |
| United Gas & Imp. | 15-7 | 15-6 | 15-7 |
| U.S. Cast Iron Pipe | 51-1 | 50-7 | 51-1 |
| U.S. Indus. Alcohol | 35-3 | 35-2 | 35-3 |
| U.S. Realty | 10-2 | 9-7 | 10-2 |
| U.S. Rubber | 36-6 | 36 | 36-5 |
| U.S. Rubber pfd. | 87-4 | 86 | 87 |
| U.S. Smelting | 88 | 87 | 87 |
| U.S. Steel | 75 | 73-7 | 75 |
| Vanadium | 25-3 | 25 | 25-2 |
| Warner Bros | 14 | 13-6 | 13-6 |
| Westing. Air Brake | 47-2 | 46-6 | 47-2 |
| Westing. Elec | 148 | 144-4 | 148 |
| Western Union | 89-4 | 89 | 89-4 |
| White Motor | 23-5 | 23-4 | 23-5 |
| Woolworth | 54-4 | 54-3 | 54-3 |
| Zenith Radio | 40-3 | 40 | 40-2 |

## Stocks and Bonds

(A. E. AMES & CO., VICTORIA)

| | Bid | Asked |
|---|---|---|
| Bell Telephone | 150⅝ | 151 |
| Brazilian T L & P | 16¼ | 16⅜ |
| B A Oil | 23 | 23¼ |
| Canada Cement | 9 | 9¼ |
| B.C. Power "A" | 31½ | .. |
| Canada Cement pfd. | 97½ | 98 |
| Canadian Pacific | 12¾ | 12⅞ |
| Con. Mining & Smelting | 59⅛ | 59½ |
| Fanny Farmer | 19½ | 19¾ |
| Ford "A" | 24½ | 24⅝ |
| Gypsum, Lime & Alab. | 11⅛ | 11¼ |
| Imperial Oil | 21⅛ | 21¼ |
| Imperial Tobacco | 13⅞ | 14¼ |
| International Nickel | 62¼ | 62⅜ |
| International Petroleum | 35⅝ | 35¾ |
| McColl-Frontenac | 14⅛ | 14¼ |
| McColl-Frontenac Pfd. | 103½ | 103 |
| Montreal Power Com. | 34 | 34¼ |
| Shawinigan W. & P. | 23⅞ | 24 |
| Bralorne | 8 50 | 8 80 |
| Dome | 56½ | 57¼ |
| Lakeshore | 59 | 59½ |
| Macassa | 4 40 | 4 45 |
| Noranda | 65 | 65¼ |
| Pioneer Gold | 7 70 | 7 75 |
| Premier | 3 15 | 3 20 |
| Sherritt-Gordon | 1 70 | 1 75 |
| Sudbury Basin | 5 25 | 5 30 |
| Teck-Hughes | 5 90 | 6 00 |
| Ventures | 2 35 | 2 38 |
| Wright-Hargreaves | 7 60 | 7 90 |
| Bank of Montreal | 199 | 200 |
| Royal Bank | 179 | 180 |

## HUDSON BAY AT NEW HIGH

### Other Base Metals Firm at Toronto—Gold Stocks Lose Ground

TORONTO, Oct. 3 (CP).—Buoyancy prevailed in the base metals group of the Toronto mining list today.

Hudson Bay closed at 30, an all-time high. Noranda, Falconbridge, Sherritt and Aldermac gained also

Francoeur lost 5 at 1.25. Red Lake Gold Shore, Reno, Siscoe, Newgold Rose and Moneta closed higher. Toburn lost 35 cents and Premier 10. Others' closing lower included Bralorne, Pioneer, Hard Rock, Teck-Hughes, Hollinger and McIntyre.

MINING SECTION
(Bird & Talling, Ltd.)

| | Bid | Asked |
|---|---|---|
| Acme | .10½ | 11 |
| Ajax | 40 | 45 |
| Bagamac | .07¾ | .08 |
| Bankfield | .. | 68 |
| Base Metals | 32½ | 33 |
| Beattie | 1 30 | 1 38 |
| Big Missouri | 50 | 52 |
| Bobjo | 29 | 30 |
| Bralorne | 8 40 | 8 50 |
| B R X | 12 | 16 |
| Buffalo-Ankerite | 9 75 | 9 90 |
| C & E Corp | 1 35 | 1 39 |
| Canadian Malartic | 1 34 | 1 35 |
| Cariboo | 1 75 | 1 80 |
| Castle-Trethaway | 1 32 | 1 33 |
| Central Manitoba | 30 | 31½ |
| Central Patricia | 4 05 | 4 10 |
| Chemical Research | 75 | 90 |
| Chibougamau | 1 65 | 1 68 |
| Coast Copper | 2 55 | 3 00 |
| Dome | 56 25 | 57 00 |
| Falconbridge | 10 25 | 10 50 |
| Eldorado | 1 35 | 1 36 |
| God's Lake | 90 | 91 |
| Granada | 30 | 32 |
| Greene-Stabell | 56 | 59 |
| Gunnar | 1 05 | 1 06 |
| Hardrock | 2 55 | 2 60 |
| Hollinger | 13 37½ | 13 62½ |
| Home Oil | 96 | 99 |
| Howey | 73 | 74 |
| Hudson Bay | 29 87½ | 30 12½ |
| Jackson-Manion | 52 | 53 |
| Kirkland Lake | 58 | 58 |
| Lakeshore | 56 00 | 56 25 |
| Little Long Lac | 5 95 | 6 00 |
| Macassa | 4 25 | 4 35 |
| Maple Leaf | 23 | 24 |
| McIntyre | 40 00 | 40 .. |
| McKenzie Red Lake | 1 70 | 1 72 |
| McLeod-Cockshutt | 4 15 | 4 25 |
| McVittie-Graham | 20½ | 22 |
| McWatters | 1 20 | 1 22 |
| Mining Corporation | 2 56 | 2 58 |
| Morris Kirkland | 67 | 69 |
| Inter Nickel | 62 25 | 62 50 |
| Noranda | 64 75 | 65 00 |
| O'Brien | 5 90 | 6 00 |
| Parkhill | 27 | 28 |
| Paymaster | 1 07 | 1 08 |
| Pend Oreille | 80 | 85 |
| Perron Gold | 1 73 | 1 75 |
| Pickle Crow | 8 50 | 8 60 |
| Pioneer | 7 65 | 7 70 |
| Premier | 3 18 | 3 20 |
| Reid-Aulhier | 3 71 | 3 75 |
| Reno | 1 37 | 1 39 |
| Royalite | 28 50 | 27 00 |
| San Antonio | 1 78 | 1 80 |
| Sherritt-Gordon | 1 68 | 1 70 |
| Siscoe | 4 40 | 4 50 |
| St. Anthony | 19⅛ | 20 |
| Stadacona | 63 | 66 |
| Sudbury Basin | 5 25 | 5 30 |
| Sullivan | 1 90 | 1 95 |
| Sylvanite | 3 08 | 3 10 |
| Teck-Hughes | 5 85 | 5 90 |
| Thompson Cadillac | 97½ | 98 |
| Toburn | 3 60 | 3 75 |
| Ventures | 2 35 | 2 39 |
| Wayside | 10 | 10½ |
| Wright-Hargreaves | 7 75 | 7 85 |

## OILS ADVANCE AT VANCOUVER

### B.C. Stocks Gain Sharply—Gold Issues Softer and Base Metals Firm

VANCOUVER, Oct. 3 (CP).—Oil issues were strong, registering gains of a point or more, while golds were easier on the short Saturday session of the Vancouver Stock Exchange. Transactions totaled 131,233 shares.

Amalgamated Oil was up 4 at 13, Crow's Nest gained 2 at 12½ and Mar Jon added 1¼ at 17¼. Dalhousie at 54 and A.P. Consolidated at 13 were both up 1 cent, and Nordon firmed 1¾ at 12¼. Calgary & Edmonton eased a point at 1.36 and Home slipped back 6 at 85. Calmont, Model and Okalta held unchanged.

Bralorne Gold dropped 15 at 8.40, Pioneer lost 5 at 7.75 and Premier was off 4 at 3.18. Sheep Creek was down 1 at 90 and Minto eased a fraction at 32½. Vidette at 1.45 and Cariboo Gold Quartz at 1.85 each firmed 2. Hedley Amalgamated was up 1½ at 19½ and Gold Mountain added ¾ at 13½. Reno at 1.33, Island Mountain at 1.25 and Kootenay Belle at 90 were unchanged. Nicola held steady at 15.

Base metals were firm. Golconda added ½ at 10, while B.C. Nickel at 39½, Pend Oreille at 80 and Noble Five at 2¼ were unchanged.

VANCOUVER QUOTATIONS
(Buckle & Munro, Ltd.)

| | Bid | Asked |
|---|---|---|
| B.C. Nickel | .39½ | .41 |
| Big Missouri | .50 | .51 |
| Beaver Silver | .02 | .02¼ |
| B C Silver | 2 50 | 2 70 |
| Bralorne | 8 40 | 8 85 |
| Bridge River Con. | .. | .06 |
| B R X | .12½ | .. |
| Canadian Rand | .04½ | .05½ |
| Cariboo Gold | 1 85 | 1 90 |
| Congress | .. | .09¼ |
| Cork-Province | .. | .00½ |
| Dalhousie Mines | .01½ | .02 |
| Dictator | .02½ | .02¾ |
| Dentonia | .14½ | .15 |
| Dunwell | .03¼ | .03½ |
| Fairview Amalgamated | .06 | .08 |
| Fawn | .. | .70 |
| Federal | .04½ | .04¾ |
| George Enterprise | .02½ | .04 |
| George Copper | .20 | .25 |
| Georgia River | .01 | .01½ |
| Golconda | .10 | .11 |
| Gold Belt | .. | .20 |
| Gold Mountain | .13½ | .14 |
| Oranee | .01¾ | .02¼ |
| Glacier Creek | .01 | .. |
| Grandview | .02½ | .03 |
| Grull-Wihksne | .13 | .14 |
| Hedley Amalgamated | .19½ | .20 |
| Hedley Sterling | .. | .03 |
| Home Gold | .03 | .03¼ |
| Independence | .00¾ | .. |
| Indian | .01½ | .02 |
| Island Mountain | 1 25 | 1 29 |
| Inter Gold | .08½ | .09½ |
| Kootenay Belle | .90 | .92 |
| Kootenay Florence | .00½ | .00¾ |
| Lucky Jim | .01 | .02 |
| Lakeview | .. | .00¾ |
| MacSiccar | .02 | .03 |
| McGillivary Creek | .16 | .. |
| Meridian | .02 | .02¾ |
| Minto | .32½ | .33 |
| Morning Star | .02 | .02½ |
| Morton-Woolsey | .00½ | .. |
| National Silver | .02¼ | .03¼ |
| Nicola | .15 | .15¼ |
| Noble Five | .02 | .02½ |
| Pend Oreille | .80 | .85 |
| Pilot Gold | .. | .05½ |
| Pioneer | 7 75 | 7 80 |
| Porter-Idaho | .04 | .05 |
| Premier | 3 18 | 3 20 |
| Premier Border | .01 | .01¼ |
| Quesnelle Quartz | .. | .09½ |
| Reeves-McDonald | .05 | .. |
| Reliance | .04 | .04¼ |
| Relief-Arlington | .41½ | .42 |
| Reno | 1 33 | 1 35 |
| Reward | .06 | .07¼ |
| Rufus-Argenta | .01½ | .01¾ |
| Sally | .09½ | .10 |
| Salmon Gold | .08½ | .09½ |
| Sheep Creek | .90 | .95 |
| Silverado | .02½ | .03 |
| Silversmith | .00¾ | .. |
| Sunshine | .16½ | .17¼ |
| Taylor Bridge | .10 | .11 |
| Taylor Windfall | .. | .15 |
| United Empire | .02¼ | .03½ |
| Vanalta | .03 | .. |
| Vidette | 1 45 | 1 48 |
| Waterloo | .01¼ | .02 |
| Vikina | .01¼ | .. |
| Waverley | .00½ | .00¾ |
| Wayside | .10 | .10¼ |
| Wellington | .00 | .01 |
| Wesko | .28 | .27 |
| Whitewater | .02¼ | .04 |
| Ymir Yankee Girl | .43 | .48 |
| **Oils** | | |
| Amalgamated | .13 | .13½ |
| Anaconda | .04½ | .04¾ |
| Baltac | .03 | .04½ |
| British Dominion | .16 | .18 |
| C & E Corp | 1 38 | 1 40 |
| Calmont | .15 | .18 |
| Crow's Nest | .. | .13½ |
| Dalhousie Oil | .54 | .57 |
| Devenish | .02½ | .. |
| Eastcrest | .07 | .. |
| Freehold | .06 | .08 |
| Hargal | .09¼ | .10½ |
| Home Oil | .. | .95 |
| Highwood Sarcee Oil | .10½ | .. |
| McDougall Segur | .07¼ | .08½ |
| Madison | .02 | .02¼ |
| Mar Jon | .17¼ | .16 |
| Mill City | .09 | .. |
| Mercury Oil | .10 | .. |
| Merland | .09½ | .. |
| Model Oil | .23 | .25 |
| Nordon | .12¼ | .13 |
| Okalta Com | .21 | .22 |
| Pakalta | .01½ | .05 |
| Royalite | 28 50 | 27 50 |
| Spooner | .12 | .. |
| United Oil | .05 | .. |
| Vulcan | .55 | .. |
| **Miscellaneous Industrials** | | |
| Capital Estates | 7 80 | 8 00 |
| Coast Breweries | 14 50 | 15 00 |
| Inter. Coal & Coke | 20 | 21 |
| United Distillers | 70 | 75 |

MORNING SALES
Oils

Amalgamated—5,000 at 10, 1,500 at 11; 500 at 12½, 1,500 at .12½, 4,000 at 13.
A P Con.—125 at .13.
C & E—10 at 1.35, 900 at 1.38.
Home—3,100 at 90, 200 at .89.
Model—100 at 25.
Calmont—1,700 at .15½.
Crow's Nest—2,500 at 10, 800 at 10½; 3,500 at 12, 3,050 at 12½, 5,700 at 13.
Freehold—250 at 06, 1,000 at .08½.
Highwood—200 at .11.
Mar Jon—200 at 16½, 2,000 at 17.
Nordon—3,500 at 11, 2,000 at .12¼, 1,000 at 12½ (b-80).
Okalta—1,000 at 21.
Pacalta—1,000 at .04½.
Ranchmen's—500 at 43.
Royalite—35 at 27.00.
United—1,000 at .08.
Vulcan—500 at .50.

Mines

Big Missouri—600 at .50.
Bralorne—100 at 8.50, 250 at 8.55; 175 at 8.60.
B R X—1,000 at .12½.
Cariboo—250 at 1.85.
Dentonia—2,100 at 14½.
Island Mountain—700 at 1.29.
Kootenay Belle—400 at .92.
Minto—4,200 at 93, 4,200 at 33½, 500 at 34.
National Silver—3,000 at .02¾.
Pioneer—175 at 7.75, 755 at 7.80.
Premier—1,750 at 3.20.
Reeves-MacDonald—90 at .05.
Reno—1,500 at 1.35.
Salmon—1,000 at .08½, 3,500 at .09; 2,000 at .09½.
Sheep Creek—500 at 91; 1,000 at 92.
Taylor Bridge—1,000 at 11.
Vidette—2,100 at 1.45, 1,100 at 1.47.
Wayside—2,000 at .10½, 500 at .10¾.
B.C. Nickel—1,300 at 39½, 3,300 at 40, 50 at 41.
Congress—1,000 at .09.
Capital Estates—312 at 8.00.
Fawn—520 at 70.
Fairview—18 at .17; 1,000 at .08¼; 2,500 at .08½.
Federal—500 at .04½.
Gold Mountain—1,000 at .12½; 900 at 13, 4,000 at 13½.
Grull-Wihksne—1,000 at .14.
Hedley Amalgamated—8,000 at 19½; 2,000 at 19, 2,000 at .19½.
Inter Gold—3,000 at .09.
Marmot Metals—2,000 at .00½.
Meridian—500 at .03.

Nicola—300 at .14¾; 1,100 at .15.
Pend Oreille—99 at .80.
Pilot—1,000 at .04¾; 1,500 at .05.
Quesnelle Quartz—1,000 at .09.
Reliance—3,500 at .04¼; 1,000 at .04.
Relief-Arlington—1,000 at .41, 200 at .42.
Standard Silver—300 at .40.
United Empire—1,000 at .03.
Wesko—300 at .27.

Industrials

Coast Breweries—30 at 14.25, 35 at 14.50; 25 at 15.00.

## Bralorne Output All-Time Record

VANCOUVER, Oct. 3 (CP).—Production at Bralorne Mines, Ltd., during September reached an all-time high record with 6,510 ounces of gold, valued at $227,850, recovered from 14,259 tons of ore milled.

Tonnage handled was smaller than the previous month, however, when 5,980 ounces of gold, valued at $209,300, was produced from 14,449 tons of ore.

The September figures bring the total production for the first nine months of the year to 45,822 ounces, valued at $1,603,770, from 124,146 tons of ore.

## WHEAT PRICES UP FRACTIONS

### Moderate Overseas Demand Holds Futures Up Well at Winnipeg Market

WINNIPEG, Oct. 3 (CP).—Moderate overseas demand for Canadian wheat and reports of damage to Australia's newly-sown crop made for higher futures prices on the Winnipeg Grain Exchange. Net gains of 5-8 to 7-8 cent were registered.

Only fractionally under the short session's best levels, where they had been pushed by scattered speculative buying, October closed at $1.10 1-4, November $1.10 3-8, December $1.08 1-2, and May $1.09 7-8 to $1.10.

The bullish crop news from New South Wales, where winds were said to be causing deterioration, induced the buying. Purchases against export sales of 500,000 bushels of wheat accelerated the upward trend.

(H. A. Humber, Ltd.)
WINNIPEG GRAIN

| Wheat— | P C | Open | High | Low | Close |
|---|---|---|---|---|---|
| Dec. | 107¼ | 108¼ | 108⅞ | 108¼ | 108½ |
| May | 109⅛ | 109⅞ | 110⅛ | 109⅞ | 110 |
| Oct | 109⅝ | 110 | 110½ | 109⅞ | b110 |
| Oats— | | | | | |
| Dec | 44⅞ | 44⅝ | 45¼ | 44⅝ | 45¼ |
| May | 45⅞ | 45⅞ | 46⅝ | 45⅞ | 46¼ |
| Oct | 66¼ | 68¼ | 69¼ | 68⅝ | b69 |
| Rye— | | | | | |
| Dec | 68½ | 66⅝ | 69⅝ | 68¼ | b69 |
| May | 69¼ | 69⅝ | 71 | 69¼ | 71 |
| Oct | 68¾ | 68¾ | 69⅜ | 68 | b69 |
| Barley— | | | | | |
| Dec | 61¼ | 61⅛ | 61⅝ | 60⅞ | 61⅛ |
| May | 60½ | 60½ | 60½ | 60 | 60⅝ |
| Oct. | 63⅛ | 63⅛ | 64⅝ | 63⅝ | 64 |

Cash Grain

Wheat—1 Hard, 110¼; 1 Nor, 110¼; 2 Nor., 108¼; 3 Nor., 105⅝; 4 Nor., 103⅛; No. 5, 100¼; No. 6, 95¼; Feed, 83¼; Track, 110¼; Amber Durum No. 1, 118¼; No. 2, 110¼; No. 3, 108¼; No. 4, 104¼; Track, 117¼; A.R.W. Wheat No. 1, 100¼; No. 2, 100¼; No. 3, 95¼; Garnet No. 1, 105¼; No. 2, 103¼.

Oats—2 C.W., 48; 3 C.W. 43; Extra 1 Feed, 43½; 1 Feed, 41½; No. 2, 40½; No. 3, 36; Track, 48.

Barley—2 ROW, 86; 6 ROW, 98; 3 C.W., 64; 4 C.W., 83; 5 C.W., 62; 6 C.W., 60; Track, 64.

Rye—1 C.W., 69½; 2 C.W., 69½; 3 C.W., 65¼; Rej. 2, 62¼; 3 C.W., 62¼; Track, 69¼.

Flax—1 N.W.C., 168½; 2 C.W., 164½; 3 C.W., 153½; 4 C.W., 144½; Track, 169½.

CHICAGO GRAIN

| | P C | Open | High | Low | Close |
|---|---|---|---|---|---|
| Dec. | 114 | 114⅝ | 115 | 114¼ | 115 |
| May | 112 | 113½ | 112¾ | 112½ | 113⅛ |
| July | 98¼ | 98¼ | 99½ | 98¼ | 98⅞ |
| Corn— | | | | | |
| Dec. | 94¼ | 94⅝ | 95 | 94¼ | 94⅞ |
| May | 90¼ | 90½ | 90 | 90⅛ | 90⅝ |
| July | 88⅛ | 88½ | 87 | 88⅛ | 88¼ |
| Oats— | | | | | |
| Dec. | 41¼ | 41⅛ | 42¼ | 41⅛ | 42⅛ |
| May | 41⅛ | 42 | 42⅛ | 42 | 42⅝ |
| July | 38⅛ | 38⅛ | 39¼ | 38⅛ | 39⅛ |
| Rye— | | | | | |
| Dec | .. | 81¼ | 82⅛ | 81⅝ | 82⅛ |
| May | .. | 79⅝ | 80⅛ | 79⅝ | 80½ |
| July | .. | .. | .. | .. | b71 |

## Corporation Bonds

(Burns & Wainwright, Ltd.)

| | Bid | Asked |
|---|---|---|
| B C Power 5½%, 1960 | 105 75 | 107 75 |
| B C Electric 5% Pfd | 109 75 | 111 25 |
| B C Telephone 6% Pfd | 108 00 | 109 50 |
| Beauharnois Power 5%, 1973 | 47 25 | 48 75 |
| Calgary Power 5%, 1960 | 92 00 | 95 25 |
| Can. Pac. Ry 5%, 1954 | 107 75 | 108 75 |
| Can Nor Power 5%, 1953 | 103 75 | 105 25 |
| Gatineau Power 5%, 1956 | 100 25 | 101 75 |
| Int Hydro 6%, 1944 | 61 25 | 63 25 |
| Shawinigan 4½%, 1961 | 98 75 | 100 25 |
| Western Power 5%, 1949 | 104 75 | 107 25 |
| **INDUSTRIALS** | | |
| Burns Bundles 5%, 1958 | 68 25 | 69 75 |
| Can. Steamships 6%, 1941 | 58 25 | 59 75 |
| Canada Cement 4½%, 1951 | 101 25 | 102 50 |
| Gen Steelwares 6%, 1952 | 104 00 | 108 25 |
| Federal Grain 6%, 1949 | 96 00 | 99 00 |
| McColl-Frontenac 6%, 1949 | 107 00 | 109 00 |
| Simpson's Ltd 6%, 1949 | 105 50 | 107 50 |
| Upper Lakes 5½%, 1971 | 78 75 | 79 25 |

## Vancouver Wheat

VANCOUVER, Oct. 3 (CP).—Vancouver wheat cash prices:

| | Straight | Tough |
|---|---|---|
| No 1 Hard | 108⅛ | 106⅞ |
| No 1 Northern | 108⅛ | 106⅛ |
| No 2 Northern | 108 | 104 |
| No 3 Northern | 102¼ | 100 |
| No 4 Northern | 101¼ | 99 |
| No 5 Wheat | 98¼ | 96 |
| No 6 Wheat | 89½ | 86½ |
| Feed | 85⅝ | 82½ |

## BAR GOLD AT LONDON

MONTREAL, Oct. 3 (CP).—Bar gold in London down 2 cents at $34.74 an ounce in Canadian funds, 140s in British funds. The fixed $35 Washington price amounted to $34.95 in Canadian funds.

## Metal Markets

NEW YORK, Oct. 3 (AP).—Copper—Quiet; electrolytic, spot and future, 9.75; export, 9.80.

The chemist had left his counter in charge of a youthful assistant. This young man, being of a highly ingenious turn of mind, it was not without some inward trepidation that the chemist learned upon his return that the assistant had been confronted in the interval with the case of a man who had failed to get the better of an argument with a steam roller.

"What on earth did you do?" gasped the chemist.

"Gave him nerve tonic," was the reply.

"Nerve tonic? Why that, in the name of goodness?"

"Run down and depressed," was the reply.

## STOCKS SOAR AT MONTREAL

### Dozen Issues Move Into New High Ground in Most Active Session

MONTREAL, Oct. 3 (CP). — More than a dozen issues were whirled into new high ground in brisk stock market buying today. Volume hit a Saturday record of 57,000 shares.

Brazilian firmed ½ to a new peak of 61½. Canadian Hydro-Electric, preferred, and Southern Canada Power firmed 1½ each. Montreal Power and Shawinigan touched new highs of 34¼ and 24½, respectively, and closed steady to firmer.

Nickel hit a new top of 62½, while Noranda jumped more than a point.

Canadian Car and Canadian Pacific Railway closed narrowly higher, Canada Cement at 9¼ and Dominion Bridge at 49¼ reached new highs.

St. Lawrence Paper, preferred, at 50⅝, St. Lawrence Corporation, common, at 4¼, the preferred at 17, and Howard Smith at 15 were fractionally higher.

MONTREAL QUOTATIONS
(Bird & Talling, Ltd.)

| | Close |
|---|---|
| Bathurst | 15¼ |
| Bell Telephone | 160 |
| Brazilian | 16⅜ |
| Canada Cement | 9¼ |
| Can Nor Power Pfd | 25½ |
| Canada Car | 9⅝ |
| Canada Car Pfd. | 20½ |
| Celanese | 27⅜ |
| Hydro Pfd | 46½ |
| Alcohol "A" | 6½ |
| C P R | 12⅞ |
| Smelters | 59½ |
| Crown Cork | 18 |
| Seagrams | 23⅜ |
| Dominion Bridge | 49 |
| Dominion Coal | 18¼ |
| Dom Textile Pfd | 73 |
| Foundation | 22¼ |
| Steelwares | 5⅝ |
| Gurds | 5½ |
| Gypsum | 11½ |
| Hamilton Bridge | 6¼ |
| Howard Smith | 15 |
| Howard Smith Pfd. | 98 |
| Imperial Tobacco | 14 |
| Nickel | 62½ |
| Lake of the Woods | 38½ |
| Massey-Harris | 5 |
| McColl-Frontenac | 14¼ |
| Montreal Power | 34¼ |
| National Breweries | 42 |
| Ogilvie | 225 |
| Power Corp | 17½ |
| Quebec Power | 20½ |
| Regent | 8½ |
| Regent Preferred | 18 |
| St Lawrence Paper Pfd. | 50 |
| Shawinigan | 24 |
| Sherwin | 20 |
| Steel of Canada | 69 |
| Power Debs. | 50¼ |
| Asbestos | 68 |
| B A Oil | 23 |
| Canada Dredge | 46 |
| Can Vickers | 5¼ |
| City Gas | 1 |
| Cons. Paper | 7 |
| Dom. Tar | 10¼ |
| Donna | 16⅛ |
| Ford "A" | 24 |
| Fraser | 20⅛ |
| Home | 95 |
| Imperial Oil | 21¼ |
| Inter Petroleum | 35⅞ |
| Hiram Walker | 41½ |
| Hiram Walker Pfd | 19 |
| Power Corp. Pfd. | 101½ |
| Donna | 10¼ |
| Beauharnois | 4 |
| Abitibi | 3 |
| Abitibi Pfd. | 20 |

## Solo Flight Now Being Planned by Miss Jean Batten

LONDON, Oct. 3 (CP).—Jean Batten, New Zealand aviatrix, will shortly attempt a solo flight from England to her native land, it was reported here today. Her plane is now being overhauled and she is making arrangements for an early hop-off.

Miss Batten was the first woman to fly the South Atlantic. She made a trip from England to South America last year by way of Northwest Africa.

## VANCOUVER SHIPPING

VANCOUVER, Oct. 3 (CP).—Ms. Hiye Maru, of Nippon Yusen Kaisha, arrived here today from the Orient after being delayed several days by fog.

Grain exports from Vancouver to date this season are considerably ahead of the corresponding period of last season, according to figures issued today by the Vancouver Merchants' Exchange. A total of 5,113,704 bushels has been exported to date this year compared with 2,675,256 bushels on the same date in 1935. Elevator stocks here are lower with 6,219,211 bushels compared with 10,182,955 bushels last year. Exports from New Westminster are smaller with 289,662 bushels this year compared with 339,208 bushels for the corresponding period of last season.

The Vancouver fishboat, Joan V, was here today with fresh-caught halibut and black cod from Alaska. The fish were sold on the Vancouver Fish Exchange, 20,000 pounds chicken at 8 1-2 cents a pound, 10,000 pounds medium at 8 1-2, 2,000 pounds large at 7 and 2,000 pounds black cod at 4.

## TORONTO LIST GAINS SHARPLY

### More Than Score of Stocks Record New High Prices for Recent Years

TORONTO, Oct. 3 (CP).—In the heaviest Saturday session on the Toronto industrial share market this year twenty-three stocks recorded new high prices for recent years, and volume for the two-hour session yesterday reached 63,900 shares.

International Nickel finished at 62 1-2, up a point; Brazilian Traction at 16 1-2, up 5-8; C.P.R. at 12 7-8, up 1-4, and Abitibi at 3, up 1-4. Nickel and Brazilian were at new highs. Gainers included Power Corporation, pressed metals and the bridge stocks.

Food stocks to record new highs included the Maple Leaf Milling shares, Westons, National Grocers preferred and Consolidated Bakeries.

| | Bid | Asked |
|---|---|---|
| A P Grain | 2½ | 3 |
| B A Oils | 22⅞ | 23 |
| B C Power "A" | 31½ | .. |
| B C Power "B" | .. | 4½ |
| Heath & Sons | 2½ | 5 |
| Biltmore Hats | 50 | .. |
| Blue Ribbon | 3¾ | 4½ |
| Brazilian Traction | 16⅜ | 16½ |
| Brewers Corporation | 2 | 2¼ |
| Brewers & Distillers | 80 | .. |
| Bruck Silk Mills | 8 | 8½ |
| Burt & Company | 42 | 43½ |
| Canada Bud | 8¼ | 8¾ |
| Canada Bread | 8½ | 9¾ |
| Canada Canners | 4¾ | 5 |
| Canada Cement | 8¾ | 9 |
| Canada Car & Foundry | 9⅞ | 9¾ |
| Canada Malting | 34 | 35 |
| Canada Dredge | 45¾ | 46½ |
| Canada Wire & Cable "A" | 36 | 40 |
| Canada Wire & Cable "B" | 18 | 22 |
| Canadian General Electric | 175 | 200 |
| Canadian Oils | 12½ | 13 |
| Canadian Pacific | 12¾ | 12⅞ |
| Consolidated Smelters | 59⅛ | 59½ |
| Cosmos Imperial Mills | 26½ | 27 |
| Consumers Gas | 203 | 204 |
| Distillers-Seagrams | 23⅝ | 23½ |
| Dominion Bridge | 49 | 49½ |
| Dominion Stores | 10⅜ | 10½ |
| Dominion Tar & Chemical | 10 | 10½ |
| Ford "A" | 23⅞ | 24½ |
| General Steel Wares | 6 | 6½ |
| Gypsum | 11 | .. |
| Hamilton Bridge | 6½ | 7 |
| Hiram Walker | 41½ | 42 |
| Imperial Oil | 21⅛ | 21¼ |
| International Petroleum | 35⅝ | 35¾ |
| Imperial Tobacco | 14 | 14¼ |
| International Nickel | 62½ | 62⅝ |
| Industrial Alcohol "A" | 6⅛ | 6¼ |
| International Utilities "A" | 9 | 10 |
| International Utilities "B" | 1 25 | 1 35 |
| Lake of the Woods | 36½ | .. |
| Laura Secord | 85½ | 86 |
| Loblaw "A" | 21¼ | 21½ |
| Loblaw "B" | 20⅛ | 20½ |
| Montreal Power | 34 | 34¼ |
| National Steel Car | 21½ | 22 |
| Page Hersey | 93 | 94 |
| Power Corporation | 17⅛ | 17¾ |
| Shawinigan | 23⅞ | 24 |
| Steel of Canada | 69½ | .. |
| Steel of Canada pfd. | 81 | 81½ |
| Weston | 19⅛ | 19¾ |
| **Banks** | | |
| Bank of Canada | 57⅝ | 58 |

| | | |
|---|---|---|
| Canadian Bank of Commerce | 158 | 160 |
| Dominion Bank | 199 | 200 |
| Montreal | 199 | 200 |
| Imperial Bank | 200 | 210 |
| Bank of Nova Scotia | 281 | 284 |
| Royal Bank of Canada | 179 | 180 |
| Bank of Toronto | 225 | 229 |

## Dominion Bonds

(Burns & Wainwright, Ltd.)

| | Year | % | Bid | Asked |
|---|---|---|---|---|
| Dom of Can | 1937 | 5½ | 105 00 | 106 00 |
| " | 1937 | 5 | 100 75 | 102 25 |
| " | 1936 | 5 | 98 75 | 100 75 |
| " | 1940 | 4½ | 110 125 | 110 875 |
| " | 1941 | 5 | 113 75 | 114 75 |
| " | 1943 | 5 | 114 75 | 115 75 |
| " | 1944 | 4½ | 112 75 | 114 25 |
| " | 1945 | 4 | 109 50 | 110 75 |
| " | 1946 | 4½ | 112 75 | 114 25 |
| " | 1949 | 3½ | 105 25 | 108 25 |
| " | 1952 | 4 | 108 50 | 109 75 |
| " | 1956 | 4½ | 112 00 | 113 00 |
| " | 1957 | 4½ | 112 25 | 113 25 |
| " | 1958 | 4½ | 112 50 | 113 50 |
| " | 1959 | 4½ | 112 825 | 113 75 |
| " | 1955 | 3 | 100 25 | 101 25 |
| " | 1966 | 3½ | 101 25 | 102 25 |
| " | Perp | 3 | 96 50 | 97 25 |
| C N R | 1951 | 4½ | 114 25 | 115 75 |
| " | 1958 | 4½ | 114 50 | 116 00 |
| " | 1957 | 4½ | 113 75 | 115 25 |
| " | 1955 | 4½ | 118 00 | 119 50 |
| " July | 1969 | 5 | 118 25 | 119 75 |
| " Oct. | 1969 | 5 | 119 50 | 121 25 |
| " | 1970 | 5 | 119 125 | 121 125 |
| " | 1954 | 5 | 118 25 | 119 75 |
| " | 1953 | 3 | 99 75 | 101 00 |
| " | 1944 | 3 | 104 25 | 105 75 |
| " | 1950 | 3 | 99 25 | 100 75 |

## New York Curb

(H. A. Humber, Ltd.)

| | Bid | Asked |
|---|---|---|
| Amn. Cyanamid "B" | 34⅝ | 35 |
| Amn. Super Power | 2⅝ | 2¾ |
| Amn. Gas | 40 | 41½ |
| Associated Gas & Elec "A" | 2¾ | 3 |
| Brazilian | 16⅛ | 16¼ |
| Cities Service | 3⅞ | 4 |
| Elec. Bond & Share | 22⅞ | 23⅛ |
| Ford "A" | 24⅛ | 24½ |
| Ford of England | 8⅞ | 9 |
| Hudson Bay | 29½ | 30 |
| Humble Oil | 82½ | 83 |
| Intl. Pete | 35⅞ | 36 |
| Imperial Oil | 21⅛ | 21¼ |
| Newmont | 90 | 91 |
| Pioneer | 7½ | 7¾ |
| Standard Oil, Kentucky | 18½ | 18⅝ |
| Amn. Aluminum | 133 | 134 |
| United Gas | 6⅞ | 7 |
| United Power & Light "A" | 7¼ | 7½ |
| Niagara-Hudson Power | 14⅜ | 14⅝ |
| Distilleries, England | 28⅞ | 27⅞ |
| Gulf Oil | 99½ | 100 |
| Atlas Corpn | 15 | 15⅛ |
| Marconi | 1⅝ | 1¾ |
| Fisk Rubber | 7⅝ | 7¾ |
| Creo Pete | 27⅝ | 27¾ |
| Cord Corpn | 4⅞ | 4⅞ |
| Lakeshore | 55⅛ | 58 |
| Teck Hughes | 5⅝ | 6 |
| Hecla | 15⅛ | 15⅜ |
| Wright-Hargreaves | 7⅝ | 7¾ |
| Sunshine | 16⅞ | 17 |
| Pie Bakeries | 15 | 16 |
| Seal Lock | 3 | 3⅛ |
| Premier | 3⅛ | 3¼ |
| Louisiana Land Exploration | 11¼ | 11⅜ |

## Foreign Bonds

(Burns & Wainwright, Ltd.)

| | Bid | Asked |
|---|---|---|
| Australia 5%, 1957 | 109 00 | 109 50 |
| Belgium 6%, 1955 | 105 00 | 105 50 |
| Bogota 8%, 1945 | 15 25 | 15 75 |
| Denmark 5½%, 1955 | 100 25 | 100 75 |
| French 7%, 1941 | 139 75 | 140 25 |
| German Gov't 7%, 1949 | 32 25 | 32 75 |
| Italy 7%, 1951 | 81 875 | 82 375 |
| Japan 6½%, 1954 | 99 75 | 100 25 |
| Minas Geraes 6½%, 1959 | 18 25 | 18 75 |
| Norway 6%, 1944 | 105 375 | 105 875 |
| Queensland 6%, 1947 | 112 00 | 112 50 |
| Rome 6½%, 1952 | 73 75 | 74 25 |

Above prices in New York

## Liverpool Wheat

LIVERPOOL, Oct. 3 (CP).—Today's per-bushel wheat quotations, c.i.f. Liverpool, in Canadian funds at current sterling exchange rate of $4.93, as supplied by Broomhall:

| | Today | Y'day |
|---|---|---|
| No. 1 Man. Northern, Vancouver, October | 123⅝ | 123⅝ |
| Not 2 Man. Northern, Atlantic, October | 124⅝ | 122⅞ |
| Danubian, October | 107⅝ | 105⅛ |
| Argentina, Rosafe 64 pounds, January-February | 106⅝ | 106⅛ |
| Western Australia, Afloat | 126⅛ | 124⅝ |
| Australian (New Crop), December-January | 117⅛ | 117⅛ |
| Indian Choice Karachi, October | 122½ | 122½ |

## Bond Quotations

(Burns & Wainwright, Ltd.)

| MUNICIPAL | Bid | Asked |
|---|---|---|
| Municipality of Esquimalt 5%, 1983 | .. | 84 00 |
| Fort William 5%, 1957 | 103 75 | 105 75 |
| City of Montreal 5%, 1945 | 104 00 | 106 00 |
| City of Quebec 6%, 1953 | 105 50 | 108 00 |
| Toronto Harbor 4½%, 1953 | 108 00 | 109 75 |
| City of Vancouver 5%, 1970 | 96 50 | 98 50 |
| Greater Vancouver Water District 4½%, 1987 | 99 00 | 102 00 |
| Winnipeg 4½%, 1960 | 97 50 | 100 50 |
| **PROVINCIAL** | | |
| Prov. of B.C. 4%, 1957 | 87 75 | 90 25 |
| Prov. of B.C. 4½%, 1953 | 89 75 | 93 25 |
| Prov. of B.C. 5%, 1953 | 93 00 | 95 00 |
| Prov. of B.C. 6%, 1947 | 94 00 | 97 50 |
| Prov. of Man. 4%, 1957 | 88 75 | 93 25 |
| Prov. of Man. 4½%, 1951 | 94 00 | 97 00 |
| Prov. of Man. 5½%, 1958 | 96 00 | 98 00 |
| Prov. of Ont. 4%, 1966 | 108 50 | 111 00 |
| Prov. of Ont. 4½%, 1965 | 116 50 | 119 00 |
| Prov. of Quebec 4½%, 1958 | 111 50 | 114 00 |
| Prov. of Quebec 4½%, 1963 | 113 50 | 116 00 |
| Prov. of Sask. 4%, 1954 | 69 50 | 72 50 |
| Prov. of Sask. 4½%, 1951 | 79 00 | 81 00 |
| Prov. of Sask. 5%, 1958 | 79 50 | 81 50 |
| Prov. of Sask. 5½%, 1952 | 80 00 | 83 00 |
| Prov. of Sask. 6%, 1952 | 82 00 | 84 00 |

Above quotations subject to confirmation

## Silver Markets

LONDON, Oct. 3 (AP).—Bar silver firm, ⅛ higher at 20 1-16d.

AT NEW YORK

NEW YORK, Oct. 3 (AP).—Bar silver nominal, no quotations.

DIVIDEND DECLARED

Buffalo Ankerite, 5 cents, payable November 15, to shareholders of record November 1

HEAVY HAULING
WE SPECIALIZE IN HANDLING BOATS, MACHINERY, SAFES, ETC.
ESTD. 1890 HEANEY'S CALL G 1194

A. E. AMES & CO.
LIMITED
Established 1889
INVESTMENT SECURITIES
NEW YORK VANCOUVER WINNIPEG
MONTREAL TORONTO LONDON, ENGLAND
301-315 Belmont House VICTORIA Telephones E 4171-2-3

CAPITAL ESTATES, INC.
Full information regarding issue of stock RIGHTS
BURNS & WAINWRIGHT, LTD.
415-6-7 CENTRAL BLDG. TELEPHONE G 8197-8

C. M. OLIVER & CO. LTD.
IMPORTANT NEWS
REPUBLIC OF ARGENTINA BONDS
1124 Government Street H. F. HEPBURN, Mgr. Phone E 4117

CAPITAL ESTATES
We Have Full Information on Rights to Shareholders
BUCKLE & MUNRO, LTD.
1118 GOVERNMENT ST. PHONE G 8107-9

CAPITAL ESTATES
The books of Capital Estates Inc. will be closed for transfer from Friday, October 9 to and including Thursday, October 15.
RIGHTS to subscribe for shares of the capital stock of the company will be issued to shareholders of record of October 9, on the basis of ONE share for each NINE shares now held.
The subscription price will be $5.00 per share.
We offer our services to take up new shares for your account.
BIRD & TALLING, LTD.
1006 BROAD STREET GARDEN 7411

622 VIEW ST. E 9021
WE HAVE SPECIAL INFORMATION ON COAST BREWERIES AND CAPITAL ESTATES
Call at Our Office for Details
SECURITY REPORTS, CFCT, 9.30 EACH MORNING
Hugh Allan J. W. JONES, LIMITED J. W. Jones

Swinerton & Co. Limited
REAL ESTATE, FINANCIAL AND INSURANCE AGENTS
Connecticut Fire Insurance Co., of Hartford, Conn.
Royal Scottish Insurance Co., Ltd., of Glasgow
Scottish Metropolitan Assurance Co. Ltd., of Edinburgh
620 BROUGHTON STREET

SECURITY WE OFFERED on Wednesday and Thursday is now up $3.00 per share, but is, in our opinion, a decided purchase as being possibly less than half its value when compared to others in the same industry.
Boorman Investment Co., Ltd.
1124 Government Street, Victoria, B.C. Phones E 4511, G 5841

BRITISH therefore Strong and Reliable
INSURE WITH SATISFACTION
in the
CAR & GENERAL INSURANCE CORPORATION, LTD.
Affiliated with
ROYAL EXCHANGE ASSURANCE OF LONDON, ENGLAND
Incorporated 1720.
208 Pemberton Bldg. RALPH H. WILSON Phone E 9812

BURGLARY
INSURANCE
$1,000 FOR $5.00 PER ANNUM
Contents of Your Home
BROWN BROS.
814 PEMBERTON BUILDING

TOONERVILLE FOLKS

# Business and Professional Directory, Want Ads

## The Daily Colonist

RATES FOR CLASSIFIED OR WANT ADVERTISEMENTS

One and one-half cents a word each insertion; nine cents a word a week, with a minimum of ten words, cash with order. No advertisement accepted for less than twenty-five cents.

Death and Funeral Notices, $1.50, first insertion; $1.00 for each additional insertion. Marriages, Cards of Thanks and In Memoriam Notices, $1.50 per insertion.

Birth Notices, $1.00 per insertion.

Business or Professional Cards of two lines or under, $2.50 per month. Additional space at $1.25 per line per month.

Advertisers who desire may have replies addressed to a box at The Colonist and forwarded to their private address. A charge of ten cents is made for mailing replies. In this case add three words ("Box .... Colonist") to the count for the number of words.

Out-of-town readers of our advertisements ask advertisers to give address as well as phone numbers, as it is not always possible to communicate through the phone.

Any claim for rebate on account of errors or omissions must be made within thirty days from the date of the same, otherwise the claim will not be allowed.

The Colonist will not be responsible for more than one incorrect insertion of any advertisement ordered for more than one issue.

The Colonist service is available every day from 8 a.m. to 10 p.m., excepting Sunday. Just call Empire 4114.

To insure insertion, Classified Ads should reach The Colonist before 10 p.m. on the day previous to publication.

Classified Ads for The Sunday Colonist will be accepted up to 10 p.m. on Saturdays.

CLASSIFICATIONS


Acreage for Rent .......... 83
Acreage for Sale .......... 82
Acreage Wanted .......... 84
Autos for Hire .......... 66
Automobiles .......... 65
Births .......... 1
Bicycles and Motorcycles .......... 40K
Boats and Launches .......... 67
Building Material .......... 40A
Business Directory .......... 33
Business Opportunities .......... 75
Cards of Thanks .......... 4
Church Notices .......... 8
Clothing, Furs, Shoes, Etc. .......... 40B
Coming Events .......... 10
Dancing .......... 25
Deaths .......... 2
Dressmaking .......... 28
Educational .......... 22
Farms for Rent .......... 86
Farms for Sale .......... 85
Farms Wanted .......... 87
Flats and Apartments to Rent .......... 53
Flats and Apartments Wanted .......... 54
For Sale—Miscellaneous .......... 40
Furniture .......... 40D
Fuel .......... 40C
Funeral Directors .......... 6
Furnished Houses for Rent .......... 55A
Furnished Rooms for Rent .......... 49A
Furnished Rooms Wanted .......... 50A
Hairdressers and Beauty Specialists .......... 21A
Halls to Rent .......... 26
Hotels .......... 46
Housekeeping Rooms to Rent .......... 51
Housekeeping Rooms Wanted .......... 52
Houses for Sale .......... 78
In Memoriam .......... 5
Lost and Found .......... 29
Machinery .......... 64
Market Specials .......... 35
Marriages .......... 3
Miscellaneous .......... 37
Money to Loan .......... 31
Monumental Works .......... 8
Music .......... 24
Musical Instruments .......... 40E
Nursery Stock, Plants, Etc. .......... 40H
Nursing and Convalescent Homes .......... 20
Personal .......... 21
Professional Directory .......... 34
Property for Sale .......... 80
Property Wanted .......... 81
Poultry and Livestock .......... 42
Radio .......... 40F
Room and Board .......... 47
Room and Board Wanted .......... 48
Situations Wanted—Female .......... 18
Situations Wanted—Male .......... 17
Stoves, Ranges, Furnaces .......... 40L
Summer Resorts .......... 71
Teachers Wanted .......... 15
Timber .......... 74
To Exchange—Real Estate .......... 76
To Rent—Miscellaneous .......... 38
Unfurnished Houses to Rent .......... 55B
Unfurnished Rooms Wanted .......... 50B
Wanted—Female Help .......... 14
Wanted—Male Help .......... 13
Wanted—Miscellaneous .......... 41
Wanted to Borrow .......... 32
Wanted to Buy—Houses .......... 79
Wanted to Rent—Houses, Unfurnished .......... 57B
Wanted to Rent—Miscellaneous .......... 39
Will Trade .......... 22
Wood .......... 33


### 1 BIRTHS

KRAUSE—On September 24, at St. Paul's Hospital, Vancouver, to Mr. and Mrs. W. Krause (nee Belle Marie Shepherd, Victoria), a daughter, Rochelle Marie.

SLADE—At St. Joseph's Hospital, on October 2, to Mr. and Mrs. F. C. Slade, 2606 Dalhousie Street, a son, Frederick William Ernest Slade.

### 2 DEATHS

SCOULAR—At the Jubilee Hospital, after a long illness, John Scoular, late of Mid-Calder, Scotland, 72 years of age. He leaves to mourn his loss three sons, John and Thomas in Victoria, James in Vancouver, one daughter, Mrs. Hoskyn, Victoria, twelve grandchildren and four great-grandchildren, all in Victoria. The funeral will be held Monday, at 2 p.m., from Hayward's Funeral Parlors. Burial in the family plot, Royal Oak.

CHAPMAN—After a lengthy illness, there passed away September 29, at the Royal Jubilee Hospital, George Louis Chapman. The late Mr. Chapman was born in Napa, Cal., sixty-three years ago. He had been a resident of this city for the past sixty years. Funeral services will be held Monday morning, October 5, the cortege leaving the S. J. Curry & Son Funeral Home at 8.45 o'clock, proceeding to St. Andrew's Cathedral, where Rev. Father (?) T. Albury will celebrate Mass at 9 o'clock. The remains will be laid at rest in the family plot at Ross Bay Cemetery.

HERRIOTT—On Wednesday, September 30, at the Royal Jubilee Hospital, Arthur Herriott, aged seventy-eight years, of 1321 May Street. The late Mr. Herriott was born in Brighton, England, and had resided here for twenty-six years. He is survived by two sons, Arthur, of Victoria, and Raymond, of Port Renfrew; also one daughter, Mrs. Edward Christian, of Prospect Valley, Alta. The funeral will take place on Monday afternoon at 2 o'clock from McCall Bros.' Funeral Home, Rev. O. L. Jull will conduct the services, after which interment will be at Ross Bay Cemetery.

PATTERSON—Passed away on October 1, at the Royal Jubilee Hospital, James Patterson, aged sixty-three years, a native of England and a resident of Victoria for twenty-four years; late residence, 2058 Granite Street. The late Mr. Patterson is survived by his uncle, Mr. Robert Huggan, residing at 2058 Granite Street, and one nephew, William Huggan, of Vancouver. The remains are resting at the Thomson Funeral Home, from where the funeral will take place on Tuesday afternoon, October 6, at 2 o'clock. Interment will be in the family plot in Ross Bay Cemetery.

HARRIS—At St. Joseph's Hospital, there passed away Henry Harris, of the Leland Apartments, at the age of seventy-three years. The late Mr. Harris was born in Cornwall, England, and after residing for many years in Moosomin, Sask., he moved to this city seventeen years ago. He was an active member of the Prairie Club, and his passing will be keenly felt by all those with whom he was associated. Funeral services will be held Monday afternoon at 3.30 o'clock from the parlors of the S. J. Curry & Son Funeral Home. Rev. E. F. Church will officiate, after which the remains will be forwarded to Vancouver for cremation.

AHERN—At St. Joseph's Hospital, there passed away Saturday, October 3, Christopher William Ahern, of Arbutus Road, Colwood. The late Mr. Ahern, who was fifty years of age, was born in Cork, Ireland, and came to Canada twenty-four years ago. In 1914 Mr. Ahern went overseas with the First Continent of the Canadian Army Medical Corps, C.E.F., returning in 1919. For some years he resided in San Diego, Cal., before returning to this city two years ago. He leaves in sorrow his widow, Mary, and two sons, Harold and Fred, at the family residence, Colwood, also two brothers and three sisters. Funeral services will be held Tuesday morning, October 6, the cortege leaving the S. J. Curry & Son Funeral Home at 8.30 o'clock proceeding to St. Richard's Church, Langford, where Rev. Father T. H. Geukers will celebrate mass at 9 o'clock. The remains will be laid to rest in the Colwood Burial Park.

### 2 DEATHS (Continued)

MORLEY—There passed away Thursday evening, October 1, at the family residence, 1130 View Street, Henry Augustus Snow Morley, at the age of eighty-nine years. Mr. Morley was born in Nottingham, England, on November 12, 1848, and came to this city seventy years ago. After spending a short time at Somenos, the late Mr. Morley moved to this city, where he was associated with the Hudson's Bay Company as accountant. He left the services of that organization to take a post in the Provincial civil service, as auditor in the Treasury Department. After thirty years of service Mr. Morley was retired in 1922. He was a member of the A.O.U.W. Fifty-one years ago Mr. Morley married Jessie Thornton Fell, daughter of James Fell, former mayor of Victoria. He is survived by his widow, two sons, E. G. and H. A. Morley, and one daughter, Bertha, in this city; also two sisters in England, and three granddaughters. Funeral services will be conducted on Monday afternoon at 2.30 o'clock from Christ Church Cathedral. Very Rev. Cecil S. Quainton, Dean of Columbia, will officiate. The cortege will leave the S. J. Curry & Son Funeral Home at 2.25 o'clock. Interment will be made in the family plot at Ross Bay Cemetery.

### 4 CARD OF THANKS

Mrs. A. Milligan and family wish to thank all kind friends for expressions of sympathy and floral tributes received during their recent sad bereavement. Also wish to thank Dr. Moore, Dr. Kenning, Dr. Fowler, Sisters and nurses of St. Joseph's Hospital, and members of the I.O.O.F. Lodge.

### 6 FUNERAL DIRECTORS

Distinctive Funeral Service in Our New Mortuary at Moderate Cost. Experienced Lady Attendant. SANDS MORTUARY LTD. Phones E 7511, G 3530. 1802 Quadra St.

HAYWARD'S B.C. FUNERAL CO., LTD. Established 1867. 734 Broughton Street, Victoria, B.C. Phones: Empire 3614, Garden 7679, Garden 7682, Empire 4065

McCALL BROS. "The Floral Funeral Home." Office and Chapel Cor. Johnson and Vancouver Streets. Phone Garden 2012

S. J. CURRY & SON. Funeral Directors. Cor. Quadra and Broughton Streets. Phone G 5512

THOMSON FUNERAL HOME. Established 1911. 1625 Quadra St., Next First United Church. Beautiful Drawing-Room Chapel. Lady Assistant. Nowhere a Finer Service, Nowhere a Fairer Price. Phone G 2612, Day or Night

### 7 FLOWERS

BALLANTYNE BROS., LIMITED. 1211 Douglas Street. Phone G 2421. We Telegraph Flowers. CUT FLOWERS AND DESIGNS

A. J. WOODWARD & SONS, LTD. Established 1892. Designs, bouquets, flowers, anywhere, any time. Store G 5814. Night, G 6208.

ANY FLORAL DESIGNS at lowest prices. Pollock Bros., 1215 Douglas St. G 5315

CALL E 0743 FOR ARTISTIC FLORAL designs. Jennings, Florists, 764 Yates.

BROWN'S VICTORIA NURSERIES, 618 View. Design work executed, lowest prices. We grow our flowers. G 6812, G 3521

FLOWER AND FERN SHOPPE. E 2851. 1807½ Douglas Street. P. Wiper, Prop. Ferns a specialty; sprays, designs.

THE POSY SHOP, Artistic Floral Tributes. 623 Fort Street. Phone G 3422 — Night Phone G 4882

FLORAL ART SHOP. T. O. M. Custance, Mgr. Distinctive Funeral Designs. 639 Fort Street. Phone E 4813

### 8 MONUMENTAL WORKS

STEWART MONUMENTAL WORKS, LTD. Take No. 6 car to works. 1401 May Street. Phone G 3452

### 10 COMING EVENTS

A BIG SPECIAL OLD-TIME DANCE, with Duncan Old-Timers, A.O.F. Hall, October 7, 8.30 to 12.30. Novelty numbers. Birthday night for all those whose birthday is in October and fun for all. Stewart's Orchestra. 35c, sit-down supper, tombolas. For a grand time don't miss this.

A BIG TREAT CURLEY'S HARVESTers will broadcast over CFCT Monday, October 5, 8 p.m. Public cordially invited.

C.C.F. WOMEN'S AUXILIARY MEETS Wednesday, October 7, 2.30 p.m., 724 Fort Street.

DANCE AT THE CRYSTAL GARDEN, Wednesday, October 7, and every Wednesday. Zala's Orchestra. Admission 35c.

NATIVE DAUGHTERS OF B.C. AUTUMN afternoon tea, Saturday, October 3, 3 to 6, Y.W.C.A., Blanshard Street. Musical programme. Admission 25c.

OWING TO UNEXPECTED ILLNESS, the concert to be held October 5 at the City Temple under the auspices of the Vancouver C.C.F. Band has been postponed. Any person holding tickets for same kindly return to Vancouver C.C.F. Band, 1146 Alberni Street, Vancouver, and an immediate refund will be made.

OPENING DANCE, WEST ROAD, WEDnesday, October 7. Supper. Vin Butler's music. 9-1. 25c.

PARTNER WHIST DRIVE, MONDAY, 8.30, 1230 Government. Prizes. Two $4.00, two $2.00, two $1.00, specials.

RUMMAGE SALE, WEDNESDAY, OCTOber 7, 585 Johnson, at 9 a.m.

SAANICH JERSEY CATTLE CLUB—Fifth annual dance at the Agricultural Hall, Saanichton, Wednesday, October 14. Len Acres' Orchestra. Refreshments. Tombolas. Admission 50 cents.

S.W.I. DANCE, AT TEMPERANCE Hall, Keating, Friday, October 9. Len Acres' Orchestra. Admission 25c. Refreshments.

SCOTCH DANCE, K.O.P. HALL, BROAD Street, Friday, October 9, 9 p.m. Refreshments. Admission 25c.

THANKSGIVING DAY SPECIALS MONday, October 12. Victoria Motorcycle Club's annual hill climb, 2 o'clock, followed by a big dance at Crystal Garden. Len Acres' Orchestra, 9-1. Tickets, 35c.

TURKEY SHOOT, 17-MILE HOUSE, Sooke Road, Wednesday, October 7, commencing 12 noon. Refreshments.

### 13 WANTED—MALE HELP

CALENDAR AND ADVERTISING SPEcialty salesman. Highest commission, good territory, exclusive line. Experience preferred but not necessary. Apply with references to Box 1341, Colonist.

DIESEL ENGINEERING, RADIO, TELEvision. National Schools, 150 Government, Victoria. G 5057.

INTERNATIONAL CORRESPONDENCE Schools (Canadian), Ltd. John Wood, agent, 707 Yates Street. Air-conditioning, Diesel, largest company in the world.

MAN OR MAN AND WIFE, FOR DAIRY work, willingness and extreme cleanliness essential. Full particulars Box 1346, Colonist.

MAN TENDER HAULING CORDWOOD, bush to road, short haul. Box 1105, Colonist.

STRONG WILLING YOUTH, MAKE roads, previous experience necessary. Box 1104, Colonist.

WILL PERSONALLY INTERVIEW MEN willing to work hard by training for good-pay positions in air conditioning and refrigeration business. Prefer men with fair education, mechanically inclined, now employed, willing to devote some spare time to preliminary study followed by shop practice to become installation and service experts. Write fully giving age, present occupation. Box 1197, Colonist.

WANTED ENGINEER WITH FOURTH-class papers and Diesel experience, for fish reduction plant near Victoria. Applications received Sunday, October 4, in afternoon. Positively must have fourth-class certificate. Phone G 8665.

WANTED TWO AUTOMOBILE SALESmen to sell well-known make of car. Liberal remuneration. This offers an excellent opportunity to real workers. Box 1321, Colonist.

WANTED — EXPERIENCED TRUCK salesman. Must have knowledge of trucks and commercial cars. Guaranteed salary. A good proposition to the right man. Box 1314, Colonist.

WANTED A RELIABLE BOY USED TO cows. Must be good milker. Apply Box 1340, Colonist.

YOUNG MAN, FOR HEMPHILL DIESEL course. Practical shop training. Low cost, easy terms. Write today for free Diesel News. W. M. McAllister, 839 Yates Street, or phone E 4041, E 3253.

### 13 WANTED—MALE HELP (Continued)

13A SALESMEN AND AGENTS

SALESMAN WANTED FOR PASTRY line, one with experience preferred. With or without car. Apply Box 1338, Colonist.

### 14 WANTED—FEMALE HELP

GIRL TO DO COOKING AND HOUSEwork half days (afternoon); $10.00 month. G 3519.

HOUSEKEEPER FOR COUNTRY HOME, elderly woman preferred. Box 1182, Colonist.

LEARN HAIRDRESSING

ENROLL NOW FOR SPRING GRADUATION

Individual Instruction — Easy Terms. Call or Write. MOLER HAIRDRESSING SCHOOL, 303 W. Hastings St., Vancouver. For Information Apply Room 209, 1104 Douglas St.

GIRLS WANTED

LEARN hairdressing. Practical training under expert supervision. Only school in Victoria. Permanents, finger waves, marcels, trims, etc. Suite 114 Woolworth Bldg.

WANTED — COOK-GENERAL. TWO adults in family. Sleep in, $30 per month. Box 1349, Colonist.

WANTED — TWO LADY CANVASSERS. Good commission. Box 1318, Colonist.

### 15 TEACHERS WANTED

FRENCH MASTER WANTED, PART time. Box 1189, Colonist.

### 16 AGENTS WANTED

FOR SALE — 1,000 BOXES CHRISTMAS cards, agents wanted, 40 per cent commission. Box 1169, Colonist.

### 17 SITUATIONS WANTED—MALE

A. J. GREGG — HOUSE WINDOWS cleaned outside, 60 each. G 6023.

EXPERIENCED CANADIAN FARMER, age forty-five, dryhand milker, sober, reliable. Box 1213, Colonist.

ELDERLY MAN, PENSIONER, RELIABLE, would exchange light duties for room. Box 1195, Colonist.

EXPERIENCED AUTO MECHANIC wants work. Willing to do anything. Reliable. Age twenty-six. Phone E 7984.

ROCKWORK, EXCAVATING, DITCHing, wells, all-steel outfit, stumps. G 4498.

RESHINGLING PROMPTLY AND PROPerly done. Estimates free. Phone E 1834.

URGENT CARPENTERING, KALSOMINing, painting. Low charges. Phone E 4270.

YOUNG MECHANIC WANTS POSITION. Willing to learn. Phone Colquitz 38W.

17A PAINTERS AND DECORATORS

AFTER-SEASON LOW PRICES—PAPERhanging, painting, kalsomining. E 4545.

17C CARPENTERS AND CONTRACTORS

ALTERATIONS, HOUSERAISING, CONcrete work, repairs. O'Regan. G 7662. G 2258.

ALTERATIONS, BUILDING REPAIRS. Roofing a specialty. T. Thirkell, E 4625.

CARPENTER WISHES WORK, JOBBING, alterations; furniture repaired. G 8189.

17E GARDENERS

TOPPING AND FALLING DANGEROUS trees by reliable party. Dawson, G 4550.

WEATHER STRIPPING

PEACE METAL WEATHER STRIPS FOR draughty windows and doors; saves fuel. B. T. Leigh. E 9885.

### 18 SITUATIONS WANTED—FEMALE

EXPERIENCED BUSINESS GIRL WISHES position in office or store. Box 1232, Colonist.

EXPERIENCED STENOGRAPHER, cashier desires position, knowledge of bookkeeping and life insurance. G 8459.

HOUSEKEEPER, PRACTICAL NURSE, middle-aged Old Country, references. Box 1347, Colonist.

HOUSEWORK WANTED BY HOUR OR day. Phone Miss Kelly, E 2576.

POSITION WANTED AS COMPANION-help, by young lady. Box 1335, Colonist.

REFINED EXPERIENCED LADY WISHES position as housekeeper. Phone E 8491.

WANTED POSITION AS COMPANION, thoroughly domesticated and able to drive car. References exchanged. Box 1226, Colonist.

WORK, BY DAY OR HOUR, BY A Japanese woman. E 8049, evenings.

YOUNG LADY, 21, DESIRES POSITION, housework, cooking. Can drive car. References. Box 1239, Colonist.

### 20 NURSING AND CONVALESCENT HOME

LEBANON NURSING HOME, 1270 YATES Street. Chronic and convalescent patients. Home for the aged.

REST HOME, CONVALESCENT, chronic and aged case, professional care. 430 Dallas Road. Phone E 3767.

### 21 PERSONAL

AVOID THE UNCERTAINTY—SEE THE tested proof before having your next permanent. Bert Waude Hairdressing. Phone E 4023. 709 Fort Street.

ALL SOOKE CRABS AND SHRIMPS fresh daily. SEA FOODS. 832 Yates. Phone E 6041.

ACCURATE READINGS, PHRENOLOGY, palmistry, clairvoyance, etc. Mme. Mobius, unsurpassed expert. Reduced rates. Balmoral Hotel, 1109 Douglas Street.

A NICE GRILLED KIPPER IS DELIcious. New kippers at Askey's Fish Market, 624 Yates Street. Delivery G 7101.

ADVICE: DATE OF BIRTH, NAME; four questions, any subject; $1. P.O. Box 504.

A SUNDAY MENU OFFERING APPEtizing variety makes the Mayfair a popular cafe. 1011 Broad Street, at Fort.

—CONSTIPATION—

BASIC Cause of All Complaints. Internal Bathing—Colonic Irrigations. Superintendent, Edith M. Leonard, R.N. "Post Graduate, Mayo Bros." 306-7 Campbell Building. E 2721.

BALLROOM DANCING IN SIX-LESSON course (waltz, fox trot, swing) guaranteed results; private. Mr. and Mrs. George Rosaly, Fort and Elford Streets. E 4854.

BADMINTON LESSONS GIVEN, FEES reasonable. For further particulars phone E 3889.

COMPANIONABLE LADY, SHARE HOME with elderly gentleman, all expenses, $2.50 weekly. No work required. Box 1252, Colonist.

CAFE, ADJOINING ATLAS THEATRE, afternoon teas, Madame Eileen, reader. Call in today.

CHRISTMAS CARDS OF CHARACTER—Sample albums now ready. Diggon-Hibben, Ltd. 1210 Government Street.

DID YOU KNOW THAT YOU CAN BORrow $1.00 to $1,000.00 on your diamonds, jewelry or anything of value at PACIFIC JEWELRY & LOAN CO. Licensed Pawnbrokers. 1212 Broad (opp. Colonist). Phone G 2724.

DRIVING TO SAN DIEGO, OCTOBER 8, in good car. Accommodate two passengers. G 1254 or Box 1347, Colonist.

EMBOSS YOUR ADDRESS ON YOUR personal stationary at home, with a Diggon-Hibben hand embosser, only $3.85.

ECZEMA, ITCH, PSORIASIS. LEO ULcers. Try Geo. Lee's Chinese Remedy. 636 Cormorant. Depart and Drug Stores.

EXCELLENT VALUES IN LADIES hand-woven tweed overcoats made in England. Gordon Ellis, Ltd. 1107 Gov't St.

HOLLEY'S CAFE

FOR THE FINEST MEALS, home-cooked, the way you like them. All white help. 622 Fort St.

FRESH SHIPMENT OF PURE MAPLE sugar and syrup. Lilley's Confectionery, 1409 Douglas Street. Phone E 5511.

HATS CLEANED AND BLOCKED. VICtoria Hat M'fg Co., 611 Yates. E 3515.

KALSOMINING, PAINTING, PAPERING and odd jobs in exchange for your used furniture, clothing. The Exchange, 880 Yates Street. E 5726.

MILK, FINEST GRADE 5 JERSEY, 10 qts. $1.00. Empress Dairy. E 4371.

DOUBLE SERVICE IN WANT ADS

You can telephone your answers as well as your classified advertisements to The Colonist. Readers are often interested in Want Advertisements that do not carry the names or addresses of advertisers, but a Colonist box number. For the accommodation of those readers who find it inconvenient to write an answer and to serve the advertiser better

We Will Take Replies to Box Numbers Over the Telephone

The Colonist service is available from 8 a.m. to 10 p.m., excepting Sundays. Phone Empire 4114

### 21 PERSONAL (Continued)

McLEAN'S BAKERY, TWO STORES, 1304 Douglas St. and 1052 Pandora Ave.

OPEN FOR ENGAGEMENT — SNAPPY piano player (jazz or old-time music) for your private party or dance. E 1316.

RUPTURE

Trusses. Guaranteed comfort, with security. Surgical Appliance Co., 742 Fort. E 3174

WATER DIVINER, MEMBER CANADIAN Association of Dowsers, using English method. Every location guaranteed to be on crown of spring. D. Allan Downey, Deep Cove, Sidney, B.C.

WRINGER ROLLS PUT ON TO STAY. Walter's Key Shop, 719 Fort. E 4713

YOUR WEDDING INVITATIONS AND ANNOUNCEMENTS

Printed in the Newest Styles

WE ARE SPECIALISTS

In All Types of Stationery for Use Before and After the Wedding

See Us

THE COLONIST

1211 Broad Street. Phone G 5241

Printing—Lithographing. Bookbinding—Engraving

### 21A HAIRDRESSERS AND BEAUTY SPECIALISTS

ALL-ROUND PHYSICAL CULTURE. Private lessons. C. F. Ellison. E 3978.

ATTRACTIVE PERMS, reasonable individual attention. Bobette Salon. G 6852.

BEFORE DECIDING ON YOUR PERMAnent get our August special low prices. Firth Brothers, 835 Fort Street. E2544

HIDDEN LOVELINESS . . . in your hair is brought to light at TYRRELLS, the hairdressing specialist in David Spencer's.

HEAT OR HEATERLESS PERMANENTS, in your own home. Guaranteed results at low prices. Also finger waving, marcelling, etc. E 1516.

HAIRDRESSING IN YOUR HOME. EXperienced operator. Empire 7502.

SPECIAL

MACHINE PERMANENTS FOR A FEW more days. Two for the price of one. Bring a friend and divide the cost. La France Beauty Salon. G 7443.

VICTORIA BEAUTY PARLORS. CALL E 8515 for a good permanent. All experienced operators. 1218 Broad St.

### 22 WILL TRADE

I WILL EXCHANGE MY NEW CLINKER-built rowboat for light car. Write full particulars to Box 1289, Colonist.

### 23 EDUCATIONAL

BUSINESS, RADIO AND PREPARATORY courses of study. Day and evening classes. Sprott-Shaw School. E 7184.

FRENCH, ITALIAN, BY NATIVE TEACHer. You speak. Trial lesson free. G 0024.

MRS. WILFRID ORD, F.T.C.L., A.T.C.M., M.R.S.T., voice and speech specialist. 1005 Cook Street. Phone Garden 5525.

PRIVATE NIGHT SCHOOL — ENGLISH, Latin, French, mathematics. Adults and High School students. Successful male teacher. Moderate fee. E 8214.

### 24 MUSIC

A VACANCY FOR ORGAN PUPIL; ALSO piano, theory. George Read. G 4562.

ERNEST SEMPLE, VIOLIN. MRS. E. Semple, piano and theory. G 7785.

MISS MERLE NORTH, L.R.S.M. (London). Voice, Piano and Theory. A.T.C.M. (Toronto). Pupils prepared for all exams and festivals. Studio 529 Sumas St.

MISS Moore, L.A.B. Piano, Violin, Singing, accompanying. Easy method. E 3948.

24A PIANO

KATHLEEN BROWN, A.T.C.M., TEACHER of piano and theory. Studied in England during the past year. Studio, 3021 Quadra Street.

24B VIOLIN

MR. F. J. DARIMONT, VIOLIN teacher; moderate fees. 524 Broughton Street. E 2811.

MRS. E. S. FOOT, VIOLIN AND PIANO, 719 Cook Street. E 4952.

24C SINGING

MRS. WILFRID ORD, F.T.C.L., TRAINED experienced teacher, specializes with girls' and boys' voices. Garden 5525.

### 25 DANCING

BALLROOM CLASSES, LATEST STEPS, beginners and advanced. R. Bladen and partner. E 2901.

BALLROOM AND TAP. GEORGE Rosaly. E 4854.

DOROTHY COX, M.R.A.D.—All branches, ballroom class, Saturday. E 7838.

LEARN TO DANCE! FLORENCE CLOUGH Dance Academy, 830 St. Charles. E 2778.

VIOLET FOWKES STUDIO—ALL TYPES dancing. 1112 Government St. E 2066.

### 29 LOST AND FOUND

FOUND — TRENCH COAT, ON HAPPY Valley Road, September 28. Phone G 6391.

LOST — ON OAK BAY BUS, BETWEEN 5.30 and 6 o'clock Saturday, or in transferring at Monterey, ladies' brown purse, valued for contents, little money. Phone G 0123 or leave at office, Devonshire House.

LOST—SCOTTIE DOG, 7 MONTHS OLD, answers to "Jock," from Rissington, Beach Drive, Uplands. Reward. Phone E 3843.

LOST—BOX SPOONS AND FISHING tackle, Sunday evening; substantial reward for return. 1218 Langley Street.

LOST—SAPPHIRE AND DIAMOND RING, in business district. Liberal reward. 803 Government Street. Phone G 6512.

### 31 MONEY TO LOAN

A MORTGAGE APPLICATION IN ANY amount appreciated. Lowest rates, building loans a specialty. Straight loan or repayments to suit. Quick decisions. P. R. Brown & Sons, Ltd., 1112 Broad Street. Phone G 7171.

ANY REQUEST FOR A MORTGAGE APpreciated. See H. C. Holmes, Pemberton & Son, Ltd., 625 Fort Street. G 8124.

MONEY AVAILABLE FOR OAK BAY mortgages at lowest rates. Heisterman, Forman & Company.

$500. $750, $1,000, $1,500 AND $2,000. Improved property only. Interest rate to arrange. H. G. Dalby & Co., Ltd., 634 View, opposite Spencers.

### 33 BUSINESS DIRECTORY

CHIMNEY SWEEP

HEARN, CLEAN SWEEP. PHONE G 2843. 3167 Rose Street.

EMBOSSED STATIONERY

PRIVATE STATIONERY EMBOSSED IN any design or color. The Colonist Commercial Printing Dept., Garden 5241.

### 33 BUSINESS DIRECTORY (Continued)

FLOOR SURFACING

V. I. HARDWOOD FLOOR CO., 707 Johnson; reduced prices. G 7314.

WESTERN FLOOR, 454 GORGE ROAD. Old or new floors. E 8915.

INSURANCE

FIRE, AUTO INSURANCE — SEE LEE, Fraser & Co., Ltd., 1222 Broad Street.

LITHOGRAPHING

LITHOGRAPHING — LITHOGRAPHING, engraving and embossing. Nothing too large and nothing too small. Your stationery is your advance agent. The Colonist Printing & Publishing Co., Ltd.

PUBLIC STENOGRAPHER

ETHEL SEYMOUR, 207 CAMPBELL Building, Douglas Street. Phone Garden 2525. Authors' manuscripts, law and general. Strictly confidential.

WINDOW GLASS

WINDOW GLASS REPLACED AT shortest notice. Auto glass replaced while you wait. Mellor Bros., Ltd., 818 Broughton Street. Phone G 5021.

WOOD AND COAL

FRESH, SCREENED, FIR HEADSAW SAWDUST

$4.50 CASH, 50 sacks (one unit), delivered in city. Lemon, Gonnason Co., Ltd. E 7141-7142

A BARGAIN IN SPLIT WOOD, SPLIT BY machine, ready for cook range; saves lot trouble and time. Also heavy bark slabwood mixed with inside blocks, dry enough for basement; from Duncan tie mills, never in water, ready to burn; goes twice as far as millwood; 12-inch especially for furnace and fireplace; regular $4, now $3.25, two for $6. Sole agent, Hillcrest and Mayo Bros. G 3015.

A TWO-WEEK SALE—DRY INSIDE blocks mixed with bark slabwood from Duncan. All fir, no cedar or hemlock; 12-in., no short lengths. Never in water, no knots, no pitch. Beats cordwood. Ready for basement. Reg. $4.25; now $3.25 cd.; 2 cds. $6.25. O.K. Fuel Co. G 0220.

A BIG SALE FROM SOOKE DRYLAND—Millwood, never been in water, mixed with inside block, every stick guaranteed Douglas fir, easy to split; $2.85 cord, over three cords $2.75; split wood, $2.85 cord; bone-dry millwood, $3.75. Famous Fuel Company. Phone day or night. E 2924.

A SPECIAL PRICE — UP-ISLAND DRY-land Douglas fir block and slab, never in water, better than cordwood, 12-inch, $2.50 cd.; bone-dry, $3.50 cd.; millwood, $2 cd. Sooke Dry Wood Co. E 8925.

ANOTHER BIG SALE — DRY INSIDE blocks, mixed with heavy bark slabwood from Up-Island, $3.25 cd.; 3 full cds. $9.50, never been in water. Ronald R. Hopkins Coal & Wood Co. E 7916.

A BARGAIN—SOOKE ALL-FIR SLABS, mixed inside blocks, guaranteed, 12-in., never in salt water, 1 cd. $2.75; 2 cds. $5.40. Agent for Kapoor Mills, Ltd. E 9116.

A 1 DRY cordwood, $4.25 c.o.d., in 2-cd. lots. Fir millwood, $2.50, inside, $4; dry alder. Can Wood & Coal. G 3288.

A 1 FIR MILLWOOD, 2 CORDS FOR $5; inside fir, $4.00; bark slabs, $3.50. Colwood Wood Co. G 4044.

A BIG CORD, DRY, ALL-FIR, READY-split fir millwood, $3.50. Dent's. E 7959.

BARGAIN CENTRE—WOOD ALL KINDS. All best fir, guaranteed never in salt water. Special sale, one week only. One cord, $2.75; 2 cords, $7.75; inside blocks, stove length, $4 cord, 2 cords, $11.50, for furnace or cook stove. Goes twice as far as millwood. Dry millwood, $4.50 cord, dry blocks, stove length, $5 cord, dry cordwood, 1st growth, stove length, $6 cord, dry kindling, $4 cord. Agents for YOUBOU TIMBER CO. E 2743. 2514 Douglas.

BEST HEAD SAWDUST, FROM MALAhat Tie Mills, $3.50 per unit. J. E. Painter & Sons, 817 Cormorant. G 3541.

BEST MIXED MILLWOOD, $2.50 CORD; dry slabwood, dry blockwood. Lemon, Gonnason wood. G 2647.

BEST ISLAND AND ALBERTA SOOTless coals. Prompt delivery. Ronald R. Hopkins Coal & Wood Co. E 7916.

CLEAN COAL, WOOD; UNION SHOP. Victoria Fuel Sales, E. Belcon. E 7734.

CAMERON'S BONE-DRY KINDLING, $4 cord, c.o.d. E 4135.

FIRST GROWTH CORDWOOD, ANY length. Our own timber. J. Albion. E 7662.

GUARANTEED ALL DOUGLAS FIR, 2 cords $5.00. Bone-dry, $2.75 cd.; inside blocks, $4.00; thick slabs, $3.50 cord; dryland, $3.25 cord. Shawnigan Douglas Company. E 3914. Agents, Selkirk Lumber Company.

LIGHT kindling, $1; heavy kindling, $1.50 half cd.; dry stovewood, $4 cd. G 2341.

SPECIAL—BONE-DRY CORDWOOD, ANY length, semi-dry any length. No. 1 first growth. Ronald R. Hopkins Wood & Coal Co. E 7916.

WOOD SAWN, 85C CD; SINGLE CD, 75c. E 0518. McPhee, 410 Quebec.

$3.75—UP-ISLAND SLAB, 12". RODgers' Wood Co., Alpha St. G 2214.

### 34 PROFESSIONAL DIRECTORY

OSTEOPATHIC PHYSICIANS

DR. VERNON B. TAYLOR, REGIStered and licensed. 407-7-8 Belmont Building. Phone Empire 7623.

SWEDISH MASSEUR

SWEDISH AND REDUCING MASSAGE, steam bath. 1025 Mason. E 1762.

SWEDISH Massage, Steam Paths, Colonic Irrigation. 506 Campbell Bldg. E 2721.

SWEDISH MASSEUR TREATMENT IN your home. O. H. Lowenborg. E 9989.

PATENT ATTORNEYS

A. J. GRAY, REGISTERED PATENT attorney. G 6712. 515 Pembroke.

ERNEST E. CARVER, F.P.I.C. Registered Canada and U.S. Patents and Trade Marks in All Countries. 789 W. Pender, Vancouver. Phone Sey. 1252.

### 37 MISCELLANEOUS

SAWS, ALL KINDS, FILED, SET, gummed, etc. Phone W. Emery, 1567 Gladstone Avenue.

FIRST IMPRESSIONS

Are Conveyed by the Style and Quality of Your Letterhead

Neat and Attractive Lettering in This All-Important Detail Is as Essential as Good Dressing in a Personal Interview

We Take Pride in Our Work

THE COLONIST

1211 Broad Street. Phone G 5241

Printing—Lithographing. Bookbinding—Engraving

### 38 TO RENT—MISCELLANEOUS

B.C. ACADEMY OF MUSIC STUDIO to rent. Phone E 3811.

GOOD STORE FOR RENT, SUITABLE for shoe repairing business, ideal location. Phone G 6227.

### 40 FOR SALE—MISCELLANEOUS

40A BUILDING MATERIALS

A FRESH LOT OF GOOD USED LUMber, flooring 2 x 10's, 2 x 4's, 2 x 3's, glass and panel doors, casement windows for sale. At 550 Foul Bay Rd.

CANADIAN Western Woodworkers Sashes, doors and general millwork. G 4012.

THE MOORE-WHITTINGTON LUMBER COMPANY, LIMITED. Established 1893

LARGE STOCKS RIGHT PRICES. Lumber, millwork, gyproc, masonite, shingles, etc.

You are cordially invited to visit our MODEL KITCHEN at Bridge and Hillside. OUR BUSINESS IS BUILT UP BY SATISFIED CUSTOMERS

SIDNEY SPEEDY SERVICE

We carry a complete stock of Lumber, Lath, Shingles, Sash and Doors, Fir Veneer, Gyproc, Building and Roofing Papers, Fir Wallboard, Murray Wallboard and Donnacona. Orders large or small given the same careful attention.

SIDNEY LUMBER

G 2515. 2118 Government St.

1 x 3 CLEAR FLOORING, K.D. SPECIAL at $27.00 per thousand. R. A. Green Lumber Co. G 7614.

### 40 FOR SALE—MISCELLANEOUS (Continued)

40B CLOTHING, FURS, SHOES, ETC.

LADY'S BLACK SEAL COAT, BARGAIN, $25. 1216 Richardson St. G 6026.

NEW FRENCH SEAL JACKETTE, ALASka sable collar. Snap for quick sale. Box 1337, Colonist.

40D FURNITURE

A NEW, THREE-PIECE CHESTERFIELD suite; upholstered in green rep. A beauty for $78.50. Holland Bros. E 0913. 733 Fort St.

ANTIQUE OVAL INLAID BURR WALnut table, good size. Cheap for cash. G 5997.

BEGGARS OF ANYTHING FOR THE ROTARY JUMBLE SALE. BUYERS of Any Quantity of GOOD HOUSEHOLD FURNITURE. WILLOWS, PLOWMAN CO., 705 Johnson St. Phone G 4424.

YOUR OLD CHESTERFIELD SET AS down payment on one of these new suites. Lovely covers and at the price you want to pay. Heaney Storage Co. G 1193.

40E MUSICAL INSTRUMENTS

A FINE SELECTED STOCK OF RECONditioned pianos at Fletcher Bros. Music Store, including Steinway, Heintzman, Gerhard Heintzman and Willis. Convenient terms.

CONN C MELODY SAXOPHONE, SPEcial, $29.50. George Music Store, Pandora Avenue.

FOR SALE—HOHNER 120-BASS PIANO accordion and case, cash. Box 1241, Colonist.

FOR SALE—BELL ORGAN, GOOD CONdition. Phone G 3818.

HOHNER 120 BASS PIANO-ACCORDION, new; cash discount $60. 203A Woolworth Bldg.

JUST ARRIVED—NEW DECCA RECORDS at Fletcher Bros., at 85c. "Sing, Sing, Sing" and "Robins and Roses," Jimmy Dorsey and Orchestra. "San Francisco" and "Long Ago and Far Away," Ben Bernie and His Orchestra. "I Got Plenty o' Nuthin'" and "It Ain't Necessarily So," Bing Crosby.

PIANO, IN EXCELLENT CONDITION, with bench, $150 or what offers. Box 392, Colonist.

PIANO-ACCORDION, $175; E FLAT BASS, $45; baritone, $19.95. Hickling, Johnson.

SPECIALS — GERMAN-STYLE ACCORdions, from $4.50. Guitars from $7.50. Chromatic harmonicas from $1.60 to $5.00. See the most complete stock of musical instruments in the city. Fletcher Bros. (Victoria), Ltd.

WILLIS PIANOS at prices and terms to suit. Largest selection in Victoria of new and used pianos. See us before buying. WILLIS PIANOS, LTD. 720 Fort Street.

WILLIAMS PIANO FOR SALE, IN PERfect condition. Box 1233, Colonist.

40F RADIO

E 6814 FOR SCIENTIFIC RADIO REpairs. P. W. Rose, 714 Cormorant St.

PROMPT, RELIABLE RADIO REPAIRS at reasonable rates. Young's Radio Service, 758 Fort Street. Phone E 0741.

CLEARANCE SALE

RECONDITIONED RADIOS OF ALL kinds. Owing to our increasing business in new G.E. MAGIC TONE 1937 Radios, we have on hand many good used sets which have been traded in on the new models. These machines are all reconditioned and like a new radio, guaranteed for ninety days from date of purchase. Below are listed a few typical bargains.

| | |
|---|---|
| Westinghouse 7-tube table model | $11.50 |
| Philco 7-tube mantel | $17.50 |
| Jackson Bell 8-tube | $22.50 |
| Philco 4-tube mantel | $19.50 |
| General Electric 8-tube | $35.00 |
| G.E. 5-tube console | $27.50 |
| Victor 5-tube console | $37.50 |
| Sonora 8-tube console | $27.50 |
| Philco radio-phonograph | $27.50 |

H. D. MAINWARING & CO. 722 Fort Street. Phone G 7821

RADIOLA 44, SPLENDID CONDITION. What offers? E 0228.

TABLE MODEL RADIO, NICE TONE, for sale, $20. Like new. Phone E 5219.

1937 RADIOS FOR HIRE BY WEEK OR month. Aaronson's Cut-Rate Store, 1328 Gov't St. G 4722.

40H NURSERY STOCK, PLANTS, ETC.

FALL PLANTING — Order now. Bulbs, fruit trees, roses, shrubs, etc. LAYRITZ NURSERIES, LTD. 750 Fort Street. Phone G 3733.

FOR SALE—BLACK CURRANT PLANTS, bulbs, peonies, shrubs and perennials. H. Turner, Ruby Road.

PEONY ROOTS FOR SALE, PINK AND white. E 3993.

40K BICYCLES AND MOTORCYCLES

A NEW 1937 C.C.M., AND ENGLISH bicycles, $29.50; your old bicycle taken in trade. Victory Cycle Works, 1328 Government Street. G 4722.

FALL IS A GOOD TIME TO GET YOUR bicycle reconditioned. Our mechanics can serve you on all classes of repairs. We have a complete stock of pedals, chains, guards, carriers, etc., also a complete range of C.C.M. wagons and joycycles. Your inspection invited. Robinson's, 1220 Broad St., opp. Colonist.

FOR BICYCLES, JOYCYCLES, SIDEwalk cycles, streamline tricycles, wagons, accessories and expert repairs for such, see Harris' Bicycle Store, 738 Fort St., next to Ray's Market.

FOR SALE SMALL MOTORCYCLE, 1933, excellent condition, $100. Phone Colquitz 72Q.

HARLEY-DAVIDSON MOTORBIKE, 1928, $85 cash. Runs good. Apply 1020 Johnson Street.

MAN'S BICYCLE, NEARLY NEW, 22-IN. frame. Phone E 9779.

40L STOVES AND RANGES

A NUMBER OF LARGE-SIZED KITCHEN ranges, in exceptionally good condition, now in stock. McDowell & Mann, 1000 Douglas Street. Phone E 4138.

AETNA OIL BURNERS, COMPLETELY installed, for only $39.50. Coast Hardware, 1418 Douglas Street.

ALL-CAST RADIATOR PIPELESS FURnace, installed, complete, $79.00. S. C. Hardware, 718 Fort.

AGENT, McCLARY FURNACES AND ranges; repair parts and castings. J. E. Casson. E 7413.

A FAWCETT ENAMEL KITCHEN RANGE and sawdust burner, complete, nearly new, $85. E 2774.

ABSOLUTELY HIGHEST PRICES PAID for heaters, stoves, etc. G 6634.

"CANADA PRIDE" RANGE WITH WARMing closet and waterfront, $22.50. Carter's Stove Store, 822 Fort St. E 3511.

CANADA PRIDE COOK STOVE, PARTY leaving city. No reasonable offer refused. E 2136.

FURNACES—WE HAVE THE BEST DISplay in city, from $40. Agents for McClary furnaces. Model Sheet Metal Works, 2003 Government Street.

FOR SALE—1 CIRCULATING HEATER, almost new. Apply Aged Women's Home, 851 McClure Street.

FOR SALE—CIRCULATING HEATER, IN good condition, cheap. Apply 2521 Shelbourne Street.

FOR GOOD, NEW AND USED RANGES, boilers, furnaces and all good repairs. Southall, 801 Fort St. G 2981.

FOR SALE, NEW GAS HOT-AIR FURnace, or exchange for coal furnace. G 4088.

FOR SALE—AN OIL BURNER FOR COOK stove, in good condition. E 9288.

LARGE FIRE BASKET, LITTLE USED. Oil burner, never used, for heater or furnace, $17.50. 2125 Belmont Avenue.

SPECIAL—WESTINGHOUSE ELECTRIC Range, four burners, fully automatic, with clock. Clearing at $84.50. Easy terms arranged. Third Floor, Hudson's Bay Company.

SMALL CREAM ENAMEL RANGE, TWO months old, with Brisbane oil burner, for quick sale, $45 cash. E 5272.

40X MISCELLANEOUS

APPLES — CHOICE GRAVENSTEIN, 50 cents box, bring containers. Tanner Bros., Tanner Road, Keating. Phone Keating 62L.

AWNINGS, TENTS, CANVAS GOODS. Factory prices. 720 Pisgard. E 0533.

BELL PIANO, $115. VALUABLE ORIENtal rug, also tea wagon, walnut; $12. Century Arts Shop, 744 Fort. E 3325.

BEATTY WASHER, CIRCULATING heater. Airway cleaner for sale. Box 1214, Colonist.

BLACK SOIL, DOUBLE LOAD $4.50. Old manure and rock. G 3486.

BARRELS, EMPTY LIQUOR, 10-GALLON. Wilkinson, cor. Gorge and Washington.

B.-H. ENGLISH PAINTS AND MURESCO. Hickman-Tye Hardware Co., Ltd. G 8127.

### 40 FOR SALE—MISCELLANEOUS (Continued)

BLACK SOIL, GUARANTEED NO weeds; load, $4.50, leaf mould. G 4210.

CHAIN—USED BLACK AND GALVANIZED chain, 3/16 to ¾ inch diameter. Prices reasonable. Capital Iron & Metals, Ltd., 1832 Store Street, Victoria, B.C.

CLAY SOIL, CINDERS, ROCK, SAND, gravel, horse and cow manure, delivered. G 5564.

CALL US FOR FREE ESTIMATES ON repairs to all makes of electric washers. No obligation. Phone G 7511.

CURE YOUR OWN HAMS AND BACON—Milk-fed pork, whole or half hog. Oldfield, Colquitz 25P.

CHILD'S COT, $9; GO-CART, $4; CONgoleum runner, 9x3, $2.50. All in good condition. Phone G 4341.

COW MANURE AND SOIL FOR SALE, $4 per load. G 8637.

CAMERA REPAIRS, RENTALS, SERVICE. 301 Union Building, 612 View.

CHILD'S COT, CHEAP, GOOD CONDItion. Phone evenings, E 0657.

DE LUXE ELECTRIC DEMONSTRATION machine, greatly reduced, terms $4 per month. E 8513. Singer Sewing Machine Company, 726 Yates Street.

DOUBLE-BARRELED 12-GAUGE HAMmerless shotgun, in excellent condition, $15. 3943 Tillicum Road.

DO NOT TREAT YOUR PRINTING AS JUST ANOTHER EXPENSE

EVERY piece of printed matter that leaves your office carries a message. Emphasize that message by the use of quality printing.

THE COLONIST

1211 Broad Street. Phone G 5241

Printing—Lithographing. Bookbinding—Engraving

ELECTRIC WIRING AND REPAIRS. Royal vacuum cleaner, like new, $15.00. Electric fixtures at lowest prices, new designs. Bridge lamps, $2.95. H. D. Mainwaring, 722 Fort. Phone G 7821.

EVENING BAGS, NICE VARIETY, SILK and beaded. Special clearance bargains. British Leathercraft, 811 Gov't St.

EXPERT CHINA AND GLASS RIVETting. Antique china restored. W. Dickinson, Suite 20, 828 Courtney. G 0038.

ELEVEN USED SEWING MACHINES, $15 and up. Taylor & Co., 728½ Fort St.

ENGLISH BABY BUGGY, PERFECT condition, storm covers, $7.50. G 3778.

FOR SALE—1 GUN, 32 SPECIAL WINchester, cheap. Apply MacLeod Service Station.

FOR SALE, CHEAP, SEVERAL COUNTers and fixtures. 904 [illegible]

FOR SALE POOL TABLE. PHONE Albion 18G.

FOR SALE CHILD'S TRICYCLE. APply 1049 Seaview Avenue, Hillside.

GREENHOUSES 6' x 14' PAINTED, $80 complete. Have flowers all year round. Triangle Repairs. E 7515.

GOOD USED WASHING MACHINES, $19.50 up. Macdonald Elec. Ltd. E 1171.

HANDBAGS — A NICE SELECTION from $1.95 up. McMartin's Leather Goods, 2 stores, 718 Yates St., 811 Gov't St.

HIGH SCHOOL BOOKS, HALF PRICE. Apply Mrs. Lang, "Morello," Carey Road, Saanich, near High School.

HAMMERLESS 12-BORE SHOTGUN, good shape. A. Lang, Sevenoaks, Carey Road, or Box 1301, Colonist.

JUST ARRIVED — PARCHMENT BED Lamps, $1.75 to $2.50. Indirect Shades for bedrooms, $1.50. Bridge Lamp Shades, $1.00. Floor Lamp Shades, $1.50 to $2.50. Murphy Electric Co. Ltd., 751 Yates Street.

LARGE QUANTITY GREENHOUSE MAterial, second-hand, 10,000 sq. ft. glass, boiler, 1,500 ft. pipe, 8,000 ft. sash bar. Make an offer. Phone Colquitz 89W.

MANURE FOR SALE, $3.50 PER LOAD. Phone E 3257.

OWN YOUR OWN TYPEWRITER PORTables, $45.00 and up. Terms arranged. Remington Rand, Ltd., 921 Gordon Street. G 8013.

PEARS, 75C 50 LBS., CANNING OR EATing. Sound and hand picked. Nothing better. Bossicks, 118½ Dallas, opposite elevator.

PAINT UP BEFORE THE WINTER—LET us estimate on your work. Harte-Andrews Paints, Ltd., 711 View St. G 4713.

POOL TABLE FOR SALE. BOX 1272, Colonist.

QUEENSWOOD BLACK VIRGIN SOIL. No weeds or stones. Sidney Lumber. G 2515.

SWEET CIDER FOR SALE, 50C A GALlon. Bring own containers. Phone Belmont 26R.

SWEET CIDER, 45C GALLON. BRING own container. 2875 Richmond, corner Kings.

SOL BABY BUGGY, IN FAIR CONDItion, cheap. Phone G 4954.

VACUUM CLEANER FOR RENT BY day or week. We deliver and collect. Phone Empire 3322.

AN ATTRACTIVE LABEL ON YOUR GOODS

WILL arrest the attention of the buying public. We execute any design or combination of colors.

See Our Samples

THE COLONIST

1211 Broad Street. Phone G 5241

Printing—Lithographing. Bookbinding—Engraving

WATCH THIS SPACE FOR BARGAINS. Rifle, 30-30 Savage, $17.50; high-grade Fox shotgun, 12-gauge, D.B., $27.50; spirit compass, 3 in., $8.75; surveyor's level, $17.50; Violet Ray machine, $12.50; Acousticon deaf outfit, $14.75; leather valises, $8.75; field glasses, $8.75; 8x power prismatic glasses, $17.50; electric radios, $12.50; telescope, 32 lbs. (Dollond, London, Eng.), $22.50; Northern Electric battery sets, $3.75; radio tubes, 49c; Gillette razors, 15c; large telescopes, $3.75; portable aerials, 35c; late style spectacles to suit any sight, $2.75. Aaronson's New and Second-Hand Store, 1328 Government St. G 4722.

WANTED — STEADY CUSTOMER TO take one or more cases of eggs weekly, 15 dozen, wholesale price, delivered. Quality guaranteed. Box 1309, Colonist.

WE CARRY A FULL LINE OF OUTdoor working clothes, rubber boots, etc. F. Jeune & Bro., Ltd., 570 Johnson. G 4632.

WELD, BRAZE, SOLDER, COMPLETE tool, $3. Goddard & Co., Sidney.

1300 FT. SECTIONAL HOT-WATER boiler, twelve radiators, valves, pipe fittings, covering, little used. Box 1276, Colonist.

303 SAVAGE, PRACTICALLY NEW. 745 Arde[illegible] Road.

.22-CALIBRE RIFLE, REPEATER, GOOD as new, $10.00. Phone G 8334.

### 41 WANTED—MISCELLANEOUS

A REPUTATION FOR PAYING HIGHest prices for rags, bottles, tools, stoves, furniture or anything you wish to dispose of. We call anywhere any time. G 4772.

ANYTHING YOU CAN DO WITHOUT for ROTARY JUMBLE SALE. WILLOWS, PLOWMAN CO., 705 Johnson Street, who will pay biggest prices for Good USED FURNITURE.

ANTIQUE SILVER AND JEWELRY—Do not sell at scrap prices. We pay $1.00 to $7.00 an ounce. E 0542. 1214 Government, opposite Wilson's.

BABY GRAND PIANO MUST BE GOOD make, reasonable for cash. E 0642. Box 1330, Colonist.

CASH FOR OLD GOLD SILVER. PACIFIC JEWELRY & LOAN CO. Licensed Pawnbrokers. 1212 Broad St. Opposite Colonist. G 2724.

PONY CART, STATE CONDITION AND price and where same can be seen. Box 1164, Colonist.

SMALL METAL CUTTING LATHE wanted. E 6021.

WANTED TO PURCHASE A NUMBER of one, two or three-room portable buildings in good condition, state location and price. Box 1062, Colonist.

### 41 WANTED—MISCELLANEOUS (Continued)

WANTED — PORTABLE TYPEWRITER for cash. Must be only slightly used and must be a bargain. Phone E 8984.

WANTED OLD PHOTOS AND PRINTS, Victoria and vicinity. State age and price. Box 1344, Colonist.

WANTED — FURNITURE, TOOLS AND men's clothing for cash. G 4913.

WANTED — WARDROBE, WITH OR without mirror door. Phone E 0278.

### 42 POULTRY AND LIVESTOCK

42A POULTRY AND SUPPLIES

FOR SALE—25 CHOICE LEGHORN PULlets. A. W. Perry, Tait Street, Garden City.

10 LIGHT SUSSEX PULLETS, $1.15 each, 20 good trapnests. 3500 Douglas. E 3578.

42C CATTLE

FOR SALE TWO JERSEY COWS, CALVing middle of December, or exchange for Jersey cow milking 4 gallons. Phone G 4692.

FOR SALE—SIX JERSEY GRADE COWS and heifers, one fresh, others due to freshen soon. Frank Butler, Sidney, V.I.

42D SHEEP

SHROPSHIRE AND SOUTHDOWN RAMS, $15 TO $25 EACH, REGISTERED. Whitney-Griffiths Bros., Metchosin. Phone Belmont 27L.

42E GOATS

GOAT BREEDERS! IMPROVE YOUR stock by breeding to purebred bucks of best milk strain. Saanen bucks at E. H. Smart, Glanford Ave. (E 1242); E. C. Braithwaite, Old West Saanich Road, Colquitz 81K; Mrs. Mary W. Lockwood, Cobble Hill (52R3). Toggenburg buck at Burton's Goat Dairy, Gordon Head (Albion 4T).

GOATS—4 GOOD ONES FOR SALE, cheap, all milking. Come and make an offer. Porter, Glyn P.O., Saanich.

GOOD MILKING GOATS FOR SALE. D. Lehane, R.M.D. 3, Sevenoaks Road.

TWO HORNLESS GOATS, NUBIAN, 20 months old, never bred. Saanen, giving 1 qt. and a gallon when fresh, worth breeding this season. $20 two. New trailer, $14. Exchange either for pullets. Mullard, 3107 Shelbourne. E 3935.

42F DOGS

AT KINTRUCK, PROSPECT LAKE, TWO Airedale puppies, $5 each.

BLACK POMERANIAN PUPPIES FOR sale. Thoroughbreds. Phone E 1818.

BOSTON PUPPIES FOR SALE. DOGS boarded. Phone G 3253.

BOSTON PUPPIES, MALE, GOOD stock. E 1218.

TALKING PARROTS! NICE VARIETY to choose from. Tropicals, finches, canaries. Pet Shop, 1412 Douglas. G 5721.

WANTED—PUREBRED SCHNAUZER OR Spitz puppy, male or female. State price and where can be seen to Box 1201, Colonist.

WILLING CARE FOR DOGS OR BIRDS while owner on vacation; good home, every care. Larelle, R.R. 2, Duncan. Phone 284R1.

42X MISCELLANEOUS

FOR SALE YOUNG PIGS, 4 MONTHS old. R.I.R. cockerels, and mangel pulper. Garvice, Blenkinsop Road. Phone Albion 40-Q.

SUN OR DAWSON GOLDEN CHAFF seed wheat, $40 per ton; registered Sun wheat, $50. W. D. Michell, Keating 12 P.

YORKSHIRE SOW AND EIGHT PIGS for sale. S. Sidwell, Saanichton, R.R. 1.

### 47 ROOM AND BOARD

A BRIGHT, CHEERY ROOM, EXCELlent meals, home comforts. 333 M[illegible] Street. E 0673.

AT 940 FAIRFIELD ROAD, EVERY comfort, three bathrooms, hot-water heating. Good meals. Moderate [illegible].

AT SEATON HALL, LUXURIOUS ACCOMmodation for gentlemen, cuisine unequalled. Mrs. Houndina. E 1685.

AT "FIRWOOD LODGE," 905 COOK ST. —Select room and board. E 5825.

A PRIVATE HOME, WITH GOOD board, Fairfield district. E 0998.

BEDROOM, WASHROOM AND USE OF sitting room on first floor for business man or woman, arrangement for meals optional. Phone, Sunday or evenings, E 3979.

BOARD RESIDENCE, private family, Oak Bay, good residential, near bus. E 1668.

BRIGHT, WARM ROOM, EXCELLENT board, close in. G 2158.

COMFORTABLE ROOM AND BOARD. Close in. 805 Government Street.

CLOSE IN — Most comfortable home, lovely district. 710 Linden. E 4937.

DOUBLE FRONT BEDROOM, BOARD, reasonable. 428 Vancouver St. G 7368.

GOOD HOME, CARE FOR ELDERLY man, home cooking, warm house. 853 Simcoe Street.

"HARNHAM," 1221 ROCKLAND. E 0255. Central location. Hot-water heating. Excellent table. White help exclusively.

LADY OFFERS NICELY - FURNISHED bed or bed-sitting-room, good board; reasonable. 1020 Johnson Street. G 7855.

ROOM AND BOARD, IN PRIVATE home, for one or two gentlemen. Well located on Beacon Hill Park and handy to city. Box 1265, Colonist.

ROOM AND BOARD, IN PRIVATE home, for 1 or 2 student girls. Reasonable. 1752 First Street. G 3675.

ROOM FOR TOURISTS, HOT-WATER heat. E 5653. 10 minutes Oak Bay car.

WARM, COMFORTABLE ROOM WITH board. 1716 Hollywood Crescent.

### 48 ROOM AND BOARD WANTED

GENTLEMAN REQUIRES ROOM AND board in quiet, refined home, preferably high location. Some distance from city not objected to, if near bus. Box 1196, Colonist.

WANTED — ROOM AND BOARD BY semi-retired gentleman. Reply, giving particulars, terms, etc. Box 1261, Colonist.

### 49 ROOMS TO RENT

TWO CONNECTING ROOMS, WITH SITting-room and balcony, suit three friends, board optional. E 3966.

49A FURNISHED

THE CECIL HOTEL

BRIGHT OUTSIDE ROOMS. REASONable rates. 1322 Blanshard.

COMFORTABLY FURNISHED ROOM, hot-water heat, reasonable, garage. 915 Moss St. E 5846.

FURNISHED ROOMS OR SUITES TO rent, from $2.50 weekly up. New England Hotel, 1312 Government. G 6400.

THE HOTEL DOUGLAS

IS OFFERING EXTREMELY LOW RATES for transient and permanent guests. Inspection invited.

49B UNFURNISHED

CLEAN, Bright Unfurnished Rooms. Reasonable rent, near town. 731 Vancouver.

### 51 HOUSEKEEPING ROOMS TO RENT

A BRIGHT, WELL-FURNISHED HOUSEkeeping room, close in. 869 Burdett.

51A FURNISHED

ATTRACTIVE BED-SITTING ROOMS, with kitchenette, studio lounges. Very quiet and comfortable. From $15 month. Also by day or week. 1114 Rockland Avenue. G 0024.

AT KILMORLEY — BED-SITTINGroom with fireplace and sunroom, kitchenette, close in. 835 Superior Street. E 2575.

A FURNISHED LIVING-ROOM, MAIN floor, heated, housekeeping conveniences. E 2675.

AT 712 Vancouver St. Nice bright rooms. Close in. Reasonable. Phone G 2046.

A WARM WELL-FURNISHED ROOM, h. w. heat, Fairfield. 1029 Pakington.

AT 435 VANCOUVER STREET—WARM, quiet, clean rooms, central, garage.

AT "PENRYN," 1031 Pandora—Quiet, warm, furnished housekeeping rooms.

BRIGHT ROOM, K'ETTE, QUIET, WARM, fine location. 417 Vancouver. E 2485.

COMFORTABLE FURNISHED UNFURnished rooms, suites, h. and c. water, room service, kitchenette. Low rates. Devonshire House, 732 Fort St. G 0123.

# A Mart for Busy Readers—Property for Sale or Trade

**TO OUT-OF-TOWN SUBSCRIBERS**

Out-of-town subscribers who wish to answer advertisements in which only the telephone number of the advertiser is given, may mail their replies to The Colonist and The Colonist will communicate such replies to the advertiser.

## 51 HOUSEKEEPING ROOMS TO RENT (Continued)

COSY FOUR AND TWO-ROOM SUITES, housekeeping rooms, bedrooms. RITZ HOTEL, 710 Fort Street. G 7156.

COMFORTABLE FURNISHED HOUSEKEEPING rooms, kitchenette. 1124 Fort Street. G 1556.

CLEAN, COMFORTABLE HOUSEKEEPING rooms, opposite St. Joseph's. 867 Humboldt. E 6801.

FURNISHED HOUSEKEEPING ROOMS, flats, cabins; $6 mo. up. 1036 Hillside.

FURNISHED HOUSEKEEPING ROOMS in private home; well heated. E 0066.

FURNISHED HOUSEKEEPING ROOMS, clean, warm. Leland Apts. G 7915.

HOUSEKEEPING SLEEPING ROOMS—Modern, $2.50, $3.00 a week. Yale Rooms, 711 Johnson Street. Phone G 0029.

HOUSEKEEPING ROOM, ALL CONveniences, reasonable. 1145 Rockland.

LARGE FURNISHED BED-SITTING-room, with kitchenette, open fireplace, extra bedroom with private bathroom, if required; beautiful situation, walking distance, block from car; reasonable. G 1070.

LARGE, BRIGHT ROOM, EVERYTHING included; suit one or two gentlemen; bus and car service. 1512 Jubilee.

TWO BRIGHT ROOMS, $10.50 MONTH each, gas included. 121 Menzies. E 3469.

WELL-FURNISHED ROOM, KITCHENette, heated, all conveniences; desirable residence. 1320 Yates.

506 GOVERNMENT—A NICE LARGE furnished housekeeping room, close in. Cheap rent. Phone E 3062.

920 YATES — HOUSEKEEPING AND bedrooms. Reasonable. E 3019.

51B UNFURNISHED

3-ROOM SUITE, 2 SINGLE UNFURnished. Apply 828 Courtney. G 0036.

## 52 HOUSEKEEPING ROOMS WANTED

LADY WISHES HOUSEKEEPING ROOM, heated, and fireplace; partly or unfurnished; close in. Box 1275, Colonist.

52A FURNISHED

MAN WANTS HOUSEKEEPING ROOM, for which he will do part work and pay balance in cash. Box 1291, Colonist.

52B UNFURNISHED

ELDERLY COUPLE WANT SMALL BUNgalow, unfurnished, or rooms in a larger house occupied by owner, permanent if satisfactory. Box 1068, Colonist.

JAMES BAY DISTRICT—6 ROOMS, $15.00

BISHOP & WORTHINGTON, LIMITED
578 Yates Street Phone E 3241

## 53 FLATS AND APARTMENTS TO RENT

A VERY COMFORTABLE BUNGALOW-type house, light floors, hot-air furnace. Close to transportation and schools. Very reasonable rental. Immediate possession. Apply The Royal Trust Company, 1202 Government St. Phone E 4126.

AT MOUNT EDWARDS, 1002 VANCOUver St., completely furnished suites, also unfurnished; monthly or transient. E 4922 or G 4121.

AILSA, 520 COOK — BEST MODERATE priced two-room furnished and unfurnished suites in Victoria; nice location; close to town, fully modern. E 0961.

AN UNFURNISHED SUITE, 2 ROOMS. Cheerful location. Reasonable. 1144 Pandora. G 3335.

A FURNISHED TWO-ROOM APARTment, with sink, phone included; $12.50. Close to High School. E 2848.

A SELF-CONTAINED TWO-ROOMED suite; well heated, furnished or unfurnished. Fairfield. $17 month. E 8950.

ATTRACTIVE SUITES, VERY MODERate rent. The Lodge and Duchess Apartments. E 6940, G 7756.

ATTRACTIVE FULLY-FURNISHED double suite; private bath; clean, bright, sunny. The Normandie. E 6284.

ASTOR — FULLY MODERN 5-ROOM apartment, Frigidaire, garage, $42.50. Yearwood, Stewart Clark & Co. G 1933.

AT 550 DALLAS ROAD, WATERFRONT, furnished suites, 2 and 3 rooms; gas and all conveniences. Phone G 7660.

APTS., PERMANENT, TRANSIENT, heated; reasonable. 845 Princess. G 0160.

AT MONTROSE APT HOTEL—Furnished suite with all modern conveniences.

AT OLYMPIC, 1120 MAY. COSY bright two-room furnished suites.

AT 645 DUNEDIN STREET, CLEAN bright apartments. G 7782.

BEACON HILL, 658 BATTERY STREET—Comfortably furnished self-contained three-room suite; private bath; sea view. Apply mornings, or between 4 p.m. and 7 p.m. Adults.

BRIGHT SUNNY SUITE, NEAR BEACON Hill Park; gas range and water heater; three rooms; $14. 251 Cook Street. G3181. Unfurnished.

BEVERLY HOTEL AND APARTMENTS
Next to Everything in Town

WE have a few vacancies, furnished or unfurnished, with or without bath. Gas, light, hot water, steam heat, fine lounge and elevator, included in price. Nicely furnished rooms by the day.
724 Yates Street Near Douglas
JAS. A. GRIFFITH, Prop. G 0276

BROADWAY COURT, 442 SUPERIOR, near Government Buildings, front suite, well heated, ample hot water. E 3022.

BELWIL APTS. TWO AND THREE ROOM furnished suites. Reasonable. G 0220.

CADBORO BAY—FOUR-ROOMED MODern suite, furnished; waterfront location, five minutes from bus line; moderate rent. G 4337 after 6 p.m.

CLEAN SUITES AND ROOMS. LIGHT included. Scott Apts. G 0259.

COMFORTABLE FURNISHED 3-ROOM suites, $11, $18. 503 Montreal St.

DEEP SLEEP SPRING-FILLED BEDS in attractively furn. suites with chesterfields, also unfurnished, well heated, at Savoy Mansions. G 6622. Central but quiet.

GROUND FLOOR SUITE, GLEN COURT. Hot water heat; 3 or 3 rooms, all found.

HARROGATE APARTMENTS, 1203 Beach Drive, Oak Bay, fully furnished, exclusive. E 9553.

HAMPTON COURT WELL-FURNISHED Apartment, for six months. E 9666.

LARGE, SINGLE UNFURNISHED SUITE, private bath. 340 Linden Ave.

MARINE CHALET, OAK BAY. VICtoria's finest furnished kitchenette apartments, electric refrigeration, steam heat, near beach, car line and golf links. Winter rates now in effect. Take No. 1 street car or phone E 5531.

MANOR MANSIONS—BEAUTIFUL VIEW sunroom, log fire, electric refrigerator. G 6126.

NICELY-APPOINTED, STEAM-HEATED apartments, close in, $22.50 and up. Empire Realty Co., 1006 Broad.

OAK BAY—3-ROOM FURNISHED SUITE, bright and sunny, oak floors, fireplace in large living-room; garage. E 0226.

ONE VACANCY, "PARK MANSIONS," 903 N. Park, large, fully furnished; private bath; moderate rental. E 5072.

PARTLY FURNISHED OR UNFURnished suite, steam-heated, hot water. E 7475.

"PARKVIEW"—WARM UNFURNISHED suite, $15, or will furnish. 926 Bay.

"ROSEMONT MANOR," JUST COMpleted; modern, spacious, five-room unfurnished suites, well heated. 1612 Quadra Street. Centrally located, opposite St. John's Church. Phone E 0268-E 5571.

ROCKLAND COURT, NEXT TO GOVernment House, spacious 5-room suite, south aspect, well heated, unfurnished or furnished. G 5613 or E 6885.

STOBART APTS.—HEART OF BUSINESS and theatre district; housekeeping and sleeping; elevator; fireproof; greatly reduced rates; transients, $1. G 0048. 743 Yates.

## 53 FLATS AND APARTMENTS TO RENT (Continued)

SUNNY 4-ROOM SUITE; H.W. HEAT, fireplace. View Royal. Pembroke. G 6657.

SELF-CONTAINED APARTMENT, OVERlooking sea (close in); reduced rent; range (gas). 16 Boyd.

TO RENT—FROM NOVEMBER 1 TO March 1, well-furnished upper duplex, 6 rooms, electric cooker. Fine location. Nominal rent to reliable tenant. 1934 Crescent Road. G 6464.

TWEEDSMUIR MANSIONS, PARK Boulevard. Victoria's newest apartments, furnished and unfurnished. Apply Suite 10, or E 4548.

TWO-ROOM, SELF-CONTAINED FURnished suite, modern home. 313 Vancouver. G 3152.

VERY COSY SUITE, 3 ROOMS AND bath, near Empress Hotel; reasonable rent. G 5859.

WOULD RENT MY BEAUTIFULLY FURnished apartment for five or six months to couple or lady, high-class district. Please see tt. Hammond, 1505 Elford. E 0480 or E 7067.

LINDEN APARTMENTS

3-ROOM SUITES, NEWLY DECORATED, new linoleum, etc.; excellent heating. $27.50 per month.

PEMBERTON & SON, LTD.
625 Fort Street Phone G 8124

600 GORGE Rd. East—Nicely furnished 2 and 3-room apts., heated, piano; 10 minutes Hudson's Bay, garage, $12 up.

## 54 FLATS AND APARTMENTS WANTED

WE SHALL BE PLEASED TO RECEIVE your listings of furnished or unfurnished houses and apartments, as we have many inquiries.

F. E. HEATH
625 Yates Street E 4041

## 55 HOUSES TO RENT

SOMETHING DIFFERENT — ARTISTIC Home, Surrounded By Acre Beautiful Grounds Offered At Sacrifice To Responsible Tenants. See Sylvan Lodge, Orange Road.

55A FURNISHED

122 Maddock, 4 rooms, furnace, garage $16.00
3107 Balfour, 4 rooms, garage 17.50
1122 Leonard, 6 rooms 22.50
1936 Quamichan, 5-room bungalow 25.00
1529 Monterey, 6 rooms, hot-water heat 27.50
2275 Woodlawn, 6-room bungalow 30.00
2337 Thompson, 6 rooms, stucco 32.50
86 Wellington, 6 rooms, redecorated 35.00
1579 Clive Drive, 7 rooms, redecorated 35.00
And Many Others

HEISTERMAN, FORMAN & CO.
606 View St. Phone E 4161

A SMALL FIVE-ROOMED FURNISHED bungalow, one block from High School. Reasonable rent to reliable tenant. 2424 Beach Drive.

A COSY SMALL FURNISHED HOUSE, bath; reasonable. 638 North Park.

FULLY FURNISHED HOUSE, FOUR bedrooms, 2 bathrooms; sawdust-burning furnace; gas; walking distance. For Winter months, $45 per month. Ker & Stephenson, Limited, 1205 Government St. Phone G 4127.

FOR IMMEDIATE RENT—FURNISHED house, clean and comfortable, two fireplaces, coal and wood stove, gas, garage, at 1261 Oscar St., Fairfield. E 4864.

FULLY FURNISHED BUNGALOW, Hampshire Road: three bedrooms, electric stove, radio. Good terms for long lease. Phone G 5482.

FOR RENT—NEAR CORDOVA BAY, four-room furnished cottage, water and garage, $8 month. E 4519.

FURNISHED HOUSE AT CADBORO BAY; 3 bedrooms; $16 to reliable tenant. G 5860 and E 1367.

IN FAIRFIELD DISTRICT, NEAR COOK Street and Beacon Hill Park, this 1½-story house of 7 rooms and basement, modern and nicely furnished. Full-size lot, fruit trees and garage. Immediate possession to reliable party. Monthly rental $45.00

BISHOP & WORTHINGTON LIMITED
576 Yates Street Phone E 3241

IMPROVED THREE-ROOMED HOUSE, garden, hot and cold; $15 per month. Box 1173, Colonist.

NEW ESQUIMALT WATERFRONT maisonette of unusual design and appointments. Suitable for couple or single person. Studio living-room, kitchenette, bedroom and bathroom. Use of garage. Yearwood, Stewart Clark & Co., 640 Fort.

NEWLY FURNISHED HOUSE, 1806 Morrison St. Apply mornings.

OAK BAY 6-ROOM STUCCO BUNGALOW; oil heating, well furnished. Available November 1. $45.00

PEMBERTON & SON, LTD
625 Fort Street Phone G 8124

WELL-BUILT, COMFORTABLE WATERfront home, 6 rooms; fully furnished; immediate possession. Particulars at 386 St. Charles Street.

55B UNFURNISHED

2649 OSILLIA ST. 5-room bungalow, garage, furnace $15.00
2523 CEDAR HILL RD. 4 rooms, garage, good condition $18.00
116 OLIVE ST. 6 rooms, furnace $20.00
321 ROBERTSON ST. 6 rooms, garage, furnace $21.00
OAK BAY 6-room stucco bungalow, high location $32.50
OAK BAY 8 rooms, 2 bathrooms, hot-water heating $40.00

PEMBERTON & SON LTD
625 Fort Street Phone G 8124

428 MENZIES ST., 6-ROOM BUNGALOW Rent $15.00
2330 Blanshard St., 6 rooms, garage, open fireplace 15.50
2744 Bowker Ave., 4 rooms, fully modern 22.00
1915 Fernwood Rd., 7 rooms, fully modern 22.50
1033 Monterey Ave., 7 rooms, modern, hardwood floors 20.00
3575 Savannah Ave., 5 rooms, modern, garage 35.00
110 Eberts St., 8 rooms, modern, small greenhouse 35.00
1803 Belmont Ave., 8 rooms, fully modern, garage 40.00
73 Sylvan Lane, 8 rooms, hot-water heat 50.00

P. R. BROWN & SONS LTD.
1112 Broad Street Phone G 7171

HOUSES — APARTMENTS

A VERY LARGE SELECTION, FURnished and unfurnished. Up-to-date rental service.

HEISTERMAN, FORMAN & CO.
608 View Street Phone E 4161

ATTRACTIVE COTTAGE, FOUR ROOMS and 3-piece bathroom, fireplace, small acreage. Burnside district, high location. Reasonable to careful tenant. E 1279.

COSY SIX-ROOMED FAMILY HOME, 1102 Hillside; basement, double garage. Phone G 4614.

COMFORTABLE SIX-ROOMED BUNGAlow, 1055 Yates, three bedrooms, $20.00. E 8692.

EIGHT ROOMS, 4 BEDROOMS, BASEment, furnace; overlooking the water; seven acres, orchard, small barn, $30 per month, 4 miles from City Hall. Ker & Stephenson, Limited, 1205 Government St. G 4127.

FOR RENT—SEVEN-ROOMED HOUSE, Garbally Road, full cement basement, new furnace, gas and wood range. $35. Cameron Investment & Securities Co. Ltd., 1304 Broad St. E 6514.

FIVE-ROOM HOUSE — TWO ROOMS, kitchenette, bath, three rooms, furnace, bath, all on ground floor, close in; 1707 Vancouver. Balmoral Road, adults.

FAIRFIELD, 453 WALTON ST. BUNGAlow, 5 rooms, modern. E 5562.

SIX ROOMS, GOOD LOCATION CLOSE in; double plumbing, $25. Five rooms, modern, Saanich, close in, $15. Six rooms, modern, $14. Macnicol & Co., Ltd. E 0822.

SEVEN-ROOM HOUSE, FOUR BEDrooms, nice locality. 974 McClure. E 5122.

SIX-ROOM HOUSE, $16.00. 401 Dunedin Street. E 9815.

MOUNT TOLMIE—THREE ROOMS, GARden, $12.

NEW DUPLEX, close in; fireplace, furnace, garage; oak floors, gas and wood range, $27.50.

YEARWOOD, STEWART CLARK & CO.
640 Fort St. Phone G 1933

$22—5-ROOMED BUNGALOW, ALL nicely renovated, consisting of living-room with fireplace, dining-room with buffet, two good-sized bedrooms with clothes cupboards, kitchen and pantry, bath and toilet separate. New window shades. Good basement, with new furnace. Less than two blocks from street car, close to public and high school. Key at 1651 Bee Street, corner of Marion.

$22.50 PER MONTH — 6-ROOM house one block from Oak Bay Avenue, modern, newly renovated; full basement, new furnace, garage. Vacant now. Phone E 7171 for appointment.

## 55 HOUSES TO RENT (Continued)

1016 PANDORA AVE.—NEW DUPLEX, four rooms and bath; fully modern; sunny, spacious, comfortable. Desirable location.

8-ROOM HOUSE; TILED BATHROOM. No. 715 Cook Street; rent $40. Possession October 1. Apply 111 Union Building. Phone G 6641.

3-ROOM COTTAGE, 6 ACRES FRUIT land, Elk Lake, $20 month. Miss Edwards, Cowper Block, Suite D.

4-ROOM HOUSE TO RENT, 578 MICHIgan Street, $10 month, including water. 2632 Scott.

$18—WARM, CLEAN 7-ROOM RESIdence, James Bay, walking distance. E 2636.

$17—SUPERIOR STREET — 8-ROOM cottage; basement, furnace; double garage. Phone G 1448.

7-ROOMED HOUSE, FURNACE, GARAGE, newly decorated; $30. Phone E 5783.

6-ROOM MODERN HOUSE, $25. 1319 Point Street. E 2067.

320 MOSS STREET—7 ROOMS, NICELY decorated, $25. E 3963.

## 57 WANTED TO RENT—HOUSES

LIST YOUR HOUSE WITH US. BISCOE, 1120 Government. E 9413.

57A FURNISHED

WANTED BY PENSIONER, FOR WINter, furnished house, country. Box 1196, Colonist.

57B UNFURNISHED

WANTED TO RENT—MODERN HOUSE, garage, barn, Saanich preferred. Box 1211, Colonist.

## 61 SUMMER RESORTS

61A COTTAGES AND CAMPSITES

THREE-ROOMED FURNISHED COTtage, Cordova Bay. G 4768.

GLENAIRLEY FARM GUEST HOUSE—A restful holiday by the sea. Home cooking, our own Jersey cows; indoor badminton, asphalt tennis court, boats, etc. Rates $16 weekly, $2.50 a day. Saddle horses only extra. Special monthly rates. Write Major Cavenagh, E. Sooke, V.I., or phone Sooke 8L.

## 64 MACHINERY

MACHINERY Repairs, Reg'd boiler welders, Marine Iron Works, 515 Pembroke.

## 65 AUTOMOBILES

65A FOR SALE

AUTO ENGINES IN GOOD CONDITION. To clear, Six-ton Packard, $45; Hudson Super "6," rebored, $35; Twin-six Packard, $40; International two-ton, $35. We have spare parts for the following late model cars in stock, 1924-30 Buicks, Cadillac, Chevrolet, Chrysler, Dodge, Essex, Model "A" Ford, Hudson, Hupmobile, Jewett, Paige, Pontiac, Reo, Studebaker, Willys-Knight; also a large assortment of truck parts; 8 ll. tires, all sizes; batteries, generators, starters. A few good 32 x 6 tires and tubes. President "6" sedan, new battery, tires, $450.

PACIFIC AUTO WRECKING CO., LTD
937 View St. Phone E 7521

ALL PRICES ON WASHING, POLISHING and Simonizing are reduced for one week. Special introductory offer. Washing, 75c; wash and polish, $1.95; Simonize, $3.95. Mutual Auto Sales, 922 Johnson Street. G 5843.

ALL SIZES USED TIRES IN STOCK; lowest prices. Red's Service Station.

FREE TRIAL TO TEST YOUR GAS Mileage — Tillotson Carburetors give results. Try one on your car. Pays for itself with the gas it saves. Reasonably priced for all cars. CHET DOWMAN, 724 JOHNSON STREET.

FOR SALE—A NASH CONVERTIBLE cabriolet, in perfect running order, not three months old. Only reason for selling, lady going away for Winter. Box 1270, Colonist.

FOR SALE—MODEL "T" 1927 TRUCK, heavy duty Firestone tires, with licence and spare. Also four-wheel trailer, five new 30 x 3½ tires. Phone E 8621.

HUPMOBILE SEDAN—A 1936 MODEL IN new car condition, having been driven only a few thousand miles. Very complete equipment includes built-in trunk, heater, seat covers, ventilating shields, etc. Your opportunity to secure a current model at a substantial saving.

Assortment of Others

DAVIS-DRAKE MOTORS, LTD
Buick and Oldsmobile Cars G.M.C. Trucks
Victoria Duncan
Fort St. at Quadra Gov't and Kenneth Sts.

WE INVITE YOUR INSPECTION

SEE the new line of 1937 Packard models now on display in our showrooms. For the first time in a number of years, Packard offers a sensational low-priced Packard Six.

Call at our showrooms for a demonstration and realize the famous "plus" of a Packard.

Open Every Evening

THOS. PLIMLEY, LTD.
Distributors of Quality Transportation
1010 Yates St. G 7161

SALE—DODGE TOURING CAR. MUDguards and parts for Whippet, Willys-Knight, Hupp, Buick, De Soto, etc. Ford model "T" engine complete.

Wind Deflectors Storage Batteries

LILLIE'S GARAGE
851 Johnson St. Phone E 3731

SACRIFICE—1927 CHANDLER SEDAN, runs well, licence, tires good, $85. 1048 Pandora Ave.

WE'RE NOT FOOLING

WHEN we say that we have at present the finest selection of popular used cars at the right prices ranging to $700. We advise a visit now.

MUTUAL AUTO SALES
932 Johnson St. Phone G 5843

1936 DODGE TOURING SEDAN $1050
1933 CHRYSLER SEDAN $975
1933 STUDEBAKER SEDAN $795
1930 GRAHAM COUPE, 6-wheel equipment $395
1930 WHIPPET SEDAN $260

Hear Major Bowes Amateurs on the Chrysler Hour Station KOL, between 6 and 7 every Thursday Evening

BEGG MOTOR CO., LTD
865 Yates Street Phone G 1144

COMPARE THESE PRICES! SEE THESE CARS!

1935 CHEVROLET SEDAN, Standard $775
1935 FORD COUPE $675
1932 FORD SEDAN $525
1930 DE SOTO 6 SEDAN $325
1929 ESSEX SEDAN $250
1928 BUICK SEDAN $250
1929 WILLYS-KNIGHT TOURING $175

THE MOTOR HOUSE USED CAR DEPT
921 Yates St. Phone E 8722
Open Evenings

JAMESON MOTORS REDUCED PRICES ON SAFETY USED CARS

| | Value | Reduced to | Your Saving |
|---|---|---|---|
| 1927 HUPMOBILE SEDAN | $250 | $125 | $125 |
| 1930 STUDEBAKER PRES. 8 SEDAN | $750 | $445 | $305 |
| 1931 STUDEBAKER 6 TOURING | $750 | $445 | $305 |
| 1935 STUDEBAKER SEDAN | $1,100 | $895 | $205 |
| 1936 HUDSON SEDAN (600 miles) | $1,500 | $1195 | $305 |
| 1936 PLYMOUTH TOURING SEDAN | $1,200 | $945 | $255 |

JAMESON MOTORS LTD
Broughton Street, City

## 65 AUTOMOBILES (Continued)

1935 WILLYS Sedan, condition like new; smooth, powerful motor, very economical, easy to drive. A bargain $665
1930 NASH 6-Passenger Victoria Coupe, extra nice shape $495
1930 CHEVROLET Sedan. A real buy $365
DURANT Four Roadster-Coupe $50

MASTERS MOTOR CO., LTD.
609 Yates St. Phone E 3541

USED CARS CLEARANCE SALE

1931 FORD MODEL "A" COUPE $335
1932 DE LUXE VICTORIA COUPE $525
1929 NASH FOUR-DOOR. Price $375
1931 FORD "A" DELIVERY $275
1935 FORD V-6 DELIVERY $645
1930 1½-TON FORD TRUCK $295
1933 CHEVROLET MAPLE LEAF 2-TON TRUCK $615

NATIONAL MOTOR CO., LTD.
819 Yates St. G 8177

CAR BARGAINS

1935 GRAHAM SEDAN $885
DODGE SEDAN $550
CHEVROLET SEDAN $550
FORD V-8 COACH $475

REVERCOMB MOTORS
625 Yates St. G 6421

1934 FORD FORDOR SEDAN, De Luxe model $695
1928 PONTIAC SEDAN $275
ESSEX COACH $175

CECIL EVE MOTORS, LTD.
Yates at Quadra Street
Pontiac Cars G.M.C. Trucks

BARGAIN IN USED CARS

1934 Ford cabriolet, done 18,000 miles, beautiful shape, $575. Hupmobile de luxe sedan, almost new, cost $1,485, sell for $1,095. Chandler 4-door sedan in beautiful shape, $225. Ford de luxe sedan, with trunk, $250. Hudson sedan, rebored, $135. 1926 2-ton Federal, duals, $360. 1 1-2-ton International, ready for the road, $125. 1 1-2-ton Chevrolet, $135. Dual pneumatic tires, trailer, $125. Used auto and truck parts at low prices, and also new accessories. Clarke's Auto Wrecking, 931 View.

CLARKE AUTO SALES
Opposite Hudson's Bay

1935 SMALL STUDEBAKER DE LUXE SEDAN, 14,000 miles. Sacrifice.
1930 MARQUETTE SEDAN, recently rebored.
1929 DURANT (4) SEDAN. A 1 condition.
1927 CHEVROLET COACH. A real snap.

ABOUT 500 CARS A YEAR
Change Hands Under My Eyes!

Through me you can buy the car you are looking for at your own terms and price.

"Economy attained by selective purchase. That's modern business."

Just Phone MONTALBAN, G 7161

EMPRESS GARAGE

1934 STUDEBAKER, like new $700
1929 BUICK Sedan $325
1929 ESSEX Sedan $250
1926 ESSEX Sedan $200
1927 STAR Sedan, good $160
1926 WILLYS-KNIGHT Sedan $250
Several Other Good Cars - Will Trade
Phone E 7632 615 Gov't St.

1935 CHEVROLET MASTER SEDAN
DODGE VICTORY "6" SEDAN
1929 NASH AMBASSADOR SEDAN
1926 STAR DE LUXE SEDAN

BURTON & WILLIAMS MOTORS, LTD
1001 Blanshard St. E 9415

BARGAIN

1930 BUICK SEDAN, GOOD PAINT and rubber. Can be seen, Bell Motors, corner Quadra and Johnson. $335.

1925 STAR DELIVERY, LICENSED, 20-in. tires, $35; 1925 Ford, with box and licence, $29. Wheels tightened, $1. Cameron Bros., 1340 Craigflower.

'29 DODGE 1 1-2-TON, LONG WHEELbase, with van body, $465. Ford "T" 1-ton, with license, $30. Crabb's Auto Service. G 3846.

1929 FORD ROADSTER, 31 WHEELS and accessories. Phone E 6527, after 6 p.m.

1935 MASTER CHEVROLET SEDAN—On display 1321 Quadra. Phone G 4127.

1929 BUICK COACH, TIRES, MOTOR and body in A 1 shape. Must sell at once, $350. Box 1242, Colonist.

1927 CHEVROLET LIGHT DELIVERY, new body, batteries and licence, A 1 shape. 2647 Rose Street.

1926 CHEVROLET TOURING, GOOD tires, and licence, $30.00. E 3585.

65B WANTED

BEST CASH PRICE FOR YOUR CAR AT Empress Garage. Trades. E 7632.

WANTED—LIGHT OR MEDIUM-SIZE sedan, not older than 1933 model, in exchange for ten acres good land in Saanich. Box 1256, Colonist.

WANTED—WILL PAY CASH FOR 1926-1927 car, Chevrolet preferred. Phone E 6257.

WANTED — 1926-27 CHEVROLET, IN good running order. Box 1202, Colonist.

WANTED SMALL CLOSED CAR, MODerate price, in good condition. Box 1222, Colonist.

WANTED—LIGHT CAR, IN GOOD CONdition. State lowest price and full particulars. Box 1262, Colonist.

WANTED CATERPILLAR "60" TRACtor, for purchase or rental. Box 1293, Colonist.

WANTED—A LIGHT CAR, AROUND $100, touring or otherwise. Apply Sunday, after 12 noon. 430 Boleskine Road.

1932 OR LATER COUPE, RUMBLE seat, private person. Will pay cash. What have you? Box 1300, Colonist.

## 67 BOATS AND LAUNCHES

BOAT LUMBER, Best Quality Spruce oars, $1.50 pr. Dalziel Box Co. G 1422.

EVINRUDE, SINGLE, IN GOOD CONDItion, $30. E 9691.

FALL SNAP—EAST COAST TROLLER, full-rigged, ready to go. Will stand rigid inspection. First-class engine. Cheap running outfit. Sacrifice $225. Box 1170, Colonist.

FOR SALE—20-FT. CABIN LAUNCH hull (no engine). Price $75.00. Phone G 1864 after 6 p.m.

ONE ONLY, FOL-BOAT—THIS BOAT IS easy to handle, comes apart. Packed in special bag. Will hold two persons. We invite your inspection. $90, terms may be arranged. Third Floor, Hudson's Bay Company.

TRADE MOTOR BOAT FOR CAR. G. A. Maude, Sidney, B.C.

WANTED—HULL OR LAUNCH ABOUT 30 feet, suitable for pleasure boat. Must be cheap. Particulars to Box 978, Colonist.

WE CARRY A FULL LINE OF ASBESTOS goods. Ship Chandlers (McQuade's), Ltd., 1214 Wharf St. Phone E 1141.

50-H.P. HEAVY DUTY 4-CYL. MARINE engine and clutch, starter and generator. $250. Box 1237, Colonist.

## 74 TIMBER BROKERS

TWO MILLION FEET OF TIMBER, mostly fir, on Cowichan River. Seventeen million feet of timber, mostly fir, close to railway, Alberni district. Full particulars Wise & Co., 109 Pemberton Bldg.

## 75 BUSINESS OPPORTUNITIES

CONFECTIONERY, EXCELLENT LOCAtion, good reason for selling. Box 1271, Colonist.

CAFE, STEADY BUSINESS, $500. GOOD rooming house, $600. 1120 Government.

FOR SALE—SERVICE STATION AND garage, fully equipped. Within three-mile circle, 1,600 to 1,700 gallons per month. This is a splendid opportunity for a mechanic as there is a good repair trade. Box 1354, Colonist.

GOING CONCERN—APARTMENT HOUSE of four suites, modern and up-to-date, always rented. Price, $1,000. Rent on lease, $45 per month. Apply Owner, Box 1267, Colonist.

## 75 BUSINESS OPPORTUNITIES (Continued)

GROCERY AND CONFECTIONERY; LIVing quarters, two rooms, rent $20, including water. Comfortable living. Reduced to $500. 1043 Yates.

LIVE COFFEE SHOP, DOING GOOD business. Alfred Carmichael & Co., Ltd., 1210 Broad Street.

SMALL BAKERY, WITH DELIVERY CAR and route, $600. Reason for selling, ill health. Box 1185, Colonist.

WANTED—AN ACTIVE PARTNER TO purchase half interest in hotel, well located in Victoria. Would consider other property as part payment. Must be someone who can assume management. Box 1319, Colonist.

WILL SELL STORE WITH LIVING quarters, stock and fixtures, value $2,000. Would consider bungalow or late model car as part payment. Box 1327, Colonist.

WE HAVE BUYERS AND LESSEES FOR hotels, 25 to 50 rooms, commercial or resort; Vancouver Island preferred. List your hotel with us today. International Business Agencies, 325 Howe Street, Vancouver, B.C.

WOULD SELL SOME OF MY APARTment blocks, cash or terms. J. E. Hammond, 1505 Elford. E 0480.

WE SPECIALIZE IN SELLING BUSInesses. Largest dealers in city. L. U. Conyers & Co. 1025 Douglas Street.

$500—RESTAURANT AND COFFEE shop, located in downtown district. Rent only $35 a month. A good living for the right party.

$2000 OR will exchange for bungalow—Small general store, with living quarters at rear. Above price includes stock, fixtures and building. All clear title. Located in good suburban district.

E. E. HEATH
625 Yates Street E 4041

$2850 — UNFORESEEN CIRCUMstances forces sale of suburban grocery business. The store is bright and attractive, with very comfortable living quarters attached. Along with the store there is an acre of good land and a comfortable cottage, which brings in a very fair revenue. The location is good and the taxes are light.

L. U. CONYERS & CO.
1025 Douglas Street

10-ROOMED HOUSE, LARGE LOT, close in, all rented. One suite furnished, included. $1,250 cash. Little gold mine. No agents. Box 1342, Colonist.

## 76 EXCHANGE—REAL ESTATE

FIVE-ROOM COTTAGE, WITH ONE acre, Oak Bay, clear title, to exchange for small bungalow. Charles F. Eagles, 306 Sayward Block.

HIGH-CLASS SEMI-BUNGALOW, CALgary, for Victoria or vicinity dwelling, with small acreage preferred. Box 445, Colonist.

SIX-ROOM HOUSE, JAMES BAY, CLEAR title, to exchange for small place outside city. Charles F. Eagles, 306 Sayward Block.

TWELVE-ROOM HOUSE, SUITABLE FOR roomers, close in, clear title subject to taxes, exchange at $1,500 for other property. Charles F. Eagles, 306 Sayward Block.

4-ROOM COTTAGE, ON 2½ ACRES, 6-mile circle, old Interurban, good garden, for 3 or 4-room cottage and lot, Lake Hill, Tillicum or Marigold, clear title. J. Fracy, R.R. 1, Royal Oak.

## 78 HOUSES FOR SALE

CADBORO BAY

A SPLENDID FIVE-ROOM BUNGALOW just completed, with good living-room, three bedrooms and tile bathroom. Garden is attractively laid out in terraced lawns and rockeries. This home is in a good locality, close to the bus line, and the taxes are extremely low. Priced at $4500

MARA, BATE & CO., LTD
640 Fort Street Phone E 7124

A FULLY MODERN FIVE-ROOM BUNgalow, large living-room with large fireplace, nice bathroom, two bedrooms, kitchen, full-size basement. Lot 50 x 198. Convenient to car and bus. Will sacrifice. Phone owner, E 4967 or E 8330.

A NICE LITTLE COMPACT STUCCO home, brand new, 4 rooms, pantry, cement basement, fireplace, furnace, big lot, fenced. High part of Calumet Street, close to Saanich Road. Low taxes. $2,390. 3631 Elliston Street.

A FULLY MODERN 6-ROOM SEMI-bungalow for sale. High location and splendid view. Phone E 3276.

CLOSE IN—MODERN FIVE-ROOM BUNgalow with basement, furnace, garage. Splendid condition. Best reasons for selling. Sacrifice price $1,800, terms.

$1750 ON TERMS—Buys fine six-room bungalow with basement, furnace and garage. Well built and in good shape. Half block from sea.

FURNISHED HOME, five rooms with basement, furnace, garage, finished attic. Owner leaving for overseas will sacrifice. A cosy home, ready to walk into. Price for quick sale $2,150.

ROBT. MACNICOL & CO., LTD.
1309 Blanshard St. E 0822

COUNTRY HOME

CLOSE TO SEA, GOOD BOATING AND fishing. A good six-room bungalow, three-piece bathroom, water and light. Chicken houses. Garage. Half acre. Shrubs, every kind of fruit trees, peaches, grapes, etc. Now vacant. A real good buy at (terms) $1850

LEE, FRASER CO., LTD
1222 Broad Street Phone E 4723

COMFORTABLE FIVE-ROOM BUNGAlow, in city, between Gorge Road and Burnside. Two bedrooms, open fireplace, furnace, full cement basement; nice garden, with fruit trees, corner lot. Apply owner, Box 9867, Colonist.

REVENUE-PRODUCER

CLOSE-IN, MODERN, APARTMENT house of four furnished suites, three extra rooms in basement, two garages, low taxes, always rented. Price, $6,500. Apply Owner, Box 1266, Colonist.

CHEAP HOME—5 ROOMS AND BATH, 717 Admirals Road. Nice view over water, close to beach and park, near car line and school, always rented. Clear title. See agent to view, and the price only $550 cash. T. P. McConnell, Pemberton Bldg.

FOR SALE—FIVE-ROOMED COTTAGE, recently built, with garden, some fruit trees, good water supply. Near school, P.O. and churches. Price $1,150.
Real Estate and Insurance Agent
O. WALLICH—Cowichan Station P.O.

FOUR-ROOM COTTAGE, FURNISHED, large lot, close to sea, Patricia Bay. $450. Box 1280, Colonist.

HOUSES BUILT ON INSTALLMENT plan. D. H. Bale, Contractor. Fort and Stadacona.

IDEALLY SITUATED NEW WATERfront bungalow for sale or rent, thirty miles north of Victoria. Good beach. Electric light, hot and cold water, furnace heat in all rooms. Excellent water supply. Rutt, Cobble Hill, B.C.

FAIRFIELD STUCCO BUNGALOW
$3500

SITUATED ON COOK STREET OPPOsite the shelter belt in Beacon Hill Park there is a stucco bungalow of six rooms, comprising on the ground floor a hall with coat cupboard, really large living-room, dining-room, Dutch kitchen with electric range and breakfast nook, two bedrooms with ample cupboards, a bathroom and linen cupboard. There are oak floors in hall, living-room and dining-room, and fireplace in living-room. There is a stairway to the attic, with one finished bedroom. The concrete basement contains the hot-water heating system with sawdust burner attachment. Easy terms can be arranged and mortgage taken over.

THE ROYAL TRUST COMPANY
Real Estate Department
1302 Government Street Phone E 4126

SELL OR TRADE—SEVEN ROOMS, TWO baths, hot-water heat, cement basement. Owner. E 5653.

SNAP—5-ROOM HOUSE, BASEMENT, fruit. Any fair offer considered. 620 Agnes Street, Gorge. Phone E 9429.

$200 AS CASH PAYMENT, BALANCE monthly payments, no mortgage, for a four room bungalow, close to High School. Taxes $35. Good solid little home in secluded location for someone. Total price $750.

$50 IN CASH, monthly payments $25, total price $2,650, taxes $104, interest 5%. Figure this out yourself then come and see the well-built home of eight rooms we are offering on these terms. Close to sea, in Fairfield.

A SNAP IN SMALL HOME of four rooms in Esquimalt.

A NEW FIVE-ROOM BUNGALOW in Oak Bay, nearing completion. Must be seen to be appreciated. Total price $2,650.

GEORGE RANDALL
1303 Douglas St. Phone G 7241

## 78 HOUSES FOR SALE (Continued)

NORTH QUADRA—CHOICE LOCATION

THIS very attractive, new five-room stucco dwelling will be completed in a few days. Exceptionally well constructed and best of all materials; hardwood floors, large reception-room with open fireplace, special windows; high basement; excellent view. Price ($1,000 down) $4200

JUST OFF FERNWOOD ROAD

FURNISHED five-roomed dwelling. Only $525

MARIGOLD DISTRICT

EIGHT-ROOMED dwelling, with basement. One acre of land. Reduced to (low taxes) Cash $950

FAIRFIELD DISTRICT
Close to Dallas Road—32 Marlborough

THIS attractive eight-roomed dwelling cost $11,000 to build. For quick sale, only $2200

OAK BAY SPECIAL SNAP
Nicely-Planned Six-Roomed Semi-Bungalow
ONLY $2300

LARGE reception-room, dining-room, kitchen and three bedrooms, open fireplace, three-piece bathroom, built-in features; full cemented basement, furnace. Yearly taxes only $36. Your own terms. Immediate possession.

NORTH QUADRA—HIGH ELEVATION
Just About Completed
ONLY $2390

NICELY-PLANNED and well-built four-roomed stucco bungalow, consisting of reception-room with large open fireplace, kitchen and two bedrooms, built-in features, three-piece bathroom; garage, full-size cement basement, hot-air furnace. Yearly taxes about $16. Slightly over one-third of an acre. $750 cash down, balance to suit purchaser.

H. G. DALBY & CO., LTD.
634 View Street, Opposite Spencer's

TO SELL OR RENT—A FIVE-ROOM bungalow, in an ideal location, furnished or unfurnished, electric range, new electric-heated water boiler, good attic, cement basement, stationary tubs, electric washer, new furnace, separate garage. Apply owner, on the premises, 1240 Victoria Avenue, Oak Bay.

WALKING DISTANCE, CHOICE LOcality. Stucco bungalow of five rooms and attic. Thoroughly up to date, recently purchased for $4,200, now offered for $3,500. Robert Grubb & Co., 312 Sayward Bldg., Victoria.

WATERFRONT BUNGALOW, GARAGE, nice garden, beach, close to town; clear title. $3,500. Would trade. Box 1284, Colonist.

$1600—MODERN 4-ROOM BUNGAlow. Living-room, 2 bedrooms, 3-piece bathroom, kitchen with laundry tubs and built-in features, large garage. Price includes lino. and window shades. Nice lot. Located in the best part of James Bay. Close to water. A real good buy.

$2200—6-ROOM bungalow. Living-room, dining-room, 3 bedrooms, 3-piece bathroom, large glassed-in sun-porch, kitchen and pantry. Full cement basement with hot-water heating, laundry tubs, separate garage. Large lot, 60 x 148, laid out in garden. Located in the James Bay district, close to water. This is one of the best buys we have had for some time.

$2400—NEARLY new 4-room stucco bungalow, with hot-water heating. Living-room, open fireplace, 2 bedrooms, 3-piece built-in bathroom, kitchen with tile sink. Cement basement with garage. Large lot with several young fruit trees. Taxes $32. Located on good street, close to school and bus. A real nice home at a cheap price.

E. E. HEATH
625 Yates Street E 4041

YOU'D BE WELL ADVISED
To Look at This Little Home Before Buying Elsewhere
5-ROOM STUCCO BUNGALOW

Of exceptionally attractive design and in first-class condition. Delightful living-room, 24 feet long, with large open fireplace, one of the many unusual features of this desirable property. Arrange for an inspection today, you will be surprised at the value offered. ONLY $2100

SWINERTON & CO., LIMITED.
620 Broughton Street

$1300 BUYS 6-ROOM MODERN BUNgalow, cement basement, furnace, garage. Really a fine home, close to waterfront and beach. Must be sold. Price, $1,300.

A FAMILY home, like new, inside and out. Cost $5,600. Selling for $2,750. Has 4 large bedrooms, large closets, extra plumbing, garage. Choicest location. Terms to reliable purchaser.

JOSEPH C. BRIDGMAN
604 Broughton St. Established 1858
Albert Burdon, Real Estate Dept.

7-ROOM HOUSE FOR SALE, ONE OF the nicest houses in Victoria. Must be seen to be appreciated. $2,500, worth $7,000. Phone E 2211.

## 79 WANTED TO BUY—HOUSES

FOUR OR FIVE-ROOM HOUSE, IN Gorge district preferably, part cash. Box 1282, Colonist.

HAVE $250, FIRST PAYMENT 6-ROOM family residence, Saanich. Balance monthly. Box 1303, Colonist.

WANTED FOR CASH BUYER—5 OR 6-room recently-built house, in Oak Bay, south of Avenue, at not more than $3,500. Replies treated as confidential. Possession not required until next Summer. Real Estate Department, The Royal Trust Company. E 4126.

WANTED—A FOUR OR FIVE-ROOMED bungalow, not over $2,000, on terms $200 down and balance $20 per month. Good reliable buyer. Robert Grubb & Co., 312 Sayward Bldg., Victoria.

## 80 PROPERTY FOR SALE

ONE HUNDRED ACRES, FENCED, SAANich, seven-mile circle, suitable for dairy, $3,500, on terms you want. Charles F. Eagles, 306 Sayward Block.

SELL OR EXCHANGE GOOD FARM, 44 acres, large part cleared, splendid loam. Well situated, close in. Abundant spring water, good timber, fruit trees, fenced, etc. $2,200. Would accept clear-title property part exchange. Particulars, Box 1206, Colonist.

80D SAANICH

SAANICH GOOD BUYS

LOOK—A four-roomed nearly new stucco bungalow with very large front room with open fireplace, 2 nice bedrooms, kitchen and 3-piece bathroom, ¼-acre lot, very good soil, garage, all for the sum of $1,450. We will consider terms.

$110 A NICE LOT on Vincent Street, Gorge district, 4 minutes to park. If you want it, act quickly, it will not be for sale long.

SAANICH REALTY OFFICE
3588 Quadra St. Phone E 0001

80E ESQUIMALT

BUILD IN A NATURAL PARK. EXCEPtional opportunity to purchase ideal building site of 1½ acres. Equals nine 53-ft. city lots. Admirals Road, with low taxes. Natural shade trees, shrubbery and flowers. Enough extra wood to last for years. Nice outlook, facing south. City water, light, telephone. A beautiful property, clear title and a gift at the total price of $293 on terms. T. P. McConnell, Pemberton Bldg.

80F UP-ISLAND

SEVERAL NICE PROPERTIES AT AND near Mill Bay. Apply Millstream Store, Mill Bay, V.I.

## 84 ACREAGE WANTED

SHELTERED SEAFRONT ACREAGE with house. Good beach essential. Vancouver Island or Gulf. Must be bargain. Stockwell, R.R. 3, Victoria.

WANTED—SMALL ACREAGE, UNCULtivated land. Must be cheap. Write full particulars to Box 1263, Colonist.

## 85 FARMS FOR SALE

GOOD FARM IN SAANICH, CHEAP

FIFTY acres of arable land. Every foot good land, all cleared and cultivated. House and barns. Electric light, water and phone. Real bargain, on terms, $5,500.

JOHN GREENWOOD
Bank of Toronto Bldg.
1405 Douglas Street

Dirk Van der Bent's agreement with W. L. Stewart-Macleod for growing of "Macleod" Bulbs was terminated on August 29, 1936. He is no longer in charge of The Weatherby Road Bulb Farm.
W. L. STEWART-MACLEOD
Per A. J. CARLETON, Attorney.

## TRADES

New seven-room stucco home, Brighton Avenue, inside city. Price $3,500. Mortgage $3,000. Will trade equity for vacant lots in city of Oak Bay.

Beautiful new eight-room home in Oak Bay with view of sea, hot-water heated, oak floors. Just completed. Price $6,300. Will accept part trade.

Five-room new stucco, air-condition furnace; near Oak Bay golf links. Price $4,250. Will accept part trade.

**ARTHUR E. HAYNES, LTD.**
726 FORT STREET
Fire, Auto Insurance, Collections, Loans

## COLES, HOWELL & CO., LTD.

TREMENDOUS SACRIFICE
OAK BAY

Delightful family residence of stucco construction, standing in secluded old-world garden. Withdrawing-room furnished in ivory for my lady. Library for the master. Paneled hall and dining-room; four bedrooms and a sleeping porch, two tiled bathrooms; convenient kitchen has tiled floors. Maid's room, full cement basement, most economical heating plant. Altogether a house of solid comfort. Price literally cut in two at .... $5250

JUST OUTSIDE

Almost new stucco bungalow; well-proportioned living-room, open fireplace, dining alcove, kitchen with built-in fixtures, two large bedrooms, and all the other appurtenances of a well-built, cosy home, including full basement and furnace. Two large garden lots, garage and workshop. On the bus line. An exceptional snap at $3000
(On the easiest of terms)

CLOSE IN

Sound 1½-story 6-room residence, with full basement; needs redecorating. Forced sale to clean up. Only $950

COUNTRY RESIDENCE

Overlooking Brentwood Bay—Delightful 7-room residence, up to the minute in every detail, including very pleasing living-room, commanding glorious view. Guest house of three rooms. Deep drilled well and electric automatic pressure system. Delightful garden of 3½ acres. Some fine oaks and firs. Would consider exchange for good farm, preferably Courtenay district. Clear title property. Price cut from $8,000 to $6500

**COLES, HOWELL & CO., LTD.**
638 View Street G 1032

## Country Homes for Rent

WILKINSON ROAD — 5 acres, nice bungalow, city conveniences. $16.50 per month.

ELK LAKE—6¾ acres, small fruits, five-room bungalow. $20 per month.

EAST SAANICH ROAD — One third mile beyond Elk Lake, 2 acres and three-room cottage, electric light. $15 per month.

**B.C. Land & Investment Agency, Limited**
922 Government Street G 4115

## $3,500

FAIRFIELD BUNGALOW

Attractive stucco home, excellent location near park, well built and finished, six rooms, including sunroom on one floor. Built by owner for home at almost double this price. Large lot, best value in district. Being sold to wind up estate.

## $2,850

QUADRA DISTRICT

New stucco, five rooms, attractive design, latest features, including hardwood floors, built-in bath, basement, garage, furnace, etc. Nice, high location. This home is one of the best buys available in the district at the price.

**Heisterman, Forman & Co.**
608 View Street

**Cafe, Going Concern, $500**
Owner leaving city. Bargain.

**Cosy Home, Close City, $850**
Four rooms, bathroom. Two lots. Quadra district. Orchard. Taxes $16.

**25-Acre Mixed Farm $3000**
Five rooms, barn; water by gravity.

**Going Concern, Bargain $5000**
Ten acres, cleared, fine modern home, three good chicken houses, stock, feed and implements, taxes $28.

**Two-Acre Country Home $2100**
Four rooms, modern plumbing, fireplace, outbuildings and shack, orchard.

E 6413 **Fraser Biscoe** 1130 Gov't

## Small Country Home
## $800

Little over two acres land, mostly cleared, with excellent drainage and good view. Small bungalow, electric light, good well and chicken house. Located about eight miles out.

Taxes Under $9

**P. R. BROWN & SONS, LTD**
1112 Broad St. Phone G 7171

## PEMBERTON'S For Property

SEAFRONT HOME

Forty acres, 1½ cultivated. Five-room dwelling; two bedrooms and bathroom. Excellent water supply laid on to house. The timber on this property is considered worth the price asked. See us for photographs and further details. Price .... $1200

LARGE FIVE-ROOM BUNGALOW
Situated Near Park

This dwelling has been kept in A 1 condition, has light finished floors, and the exterior and interior decoration is in first-class condition. Price $2000

NEAR PROSPECT LAKE WITHIN 7-MILE CIRCLE

Approximately nine acres, part timber, part cleared, good garden soil, good four-room stucco bungalow. Priced to sell quickly at .. $450

HIGH LOCATION OFF QUADRA STREET

A brand new stucco bungalow that has never been occupied, containing seven beautiful large rooms. Full cement basement, good garden, garage. Circumstances force quick sale at less than cost. We strongly recommend this at the price $3350

**PEMBERTON & SON**
LTD.
625 Fort Street Phone G 8124

Established 1862

## SEA VIEW PROPERTY

Four-and-half-mile circle. Lovely stucco residence facing the sea, good view of Mount Baker. Stands on 1.26 acres; shade and fruit trees. Contains seven rooms, one large bedroom and beautiful bathroom with orchid pink tiles downstairs, extra large living-room. A dream of a kitchen, tiled sink. All ceilings are higher than usual, walls finished in California stucco (tinted). Three bedrooms and bathroom upstairs. Hot-water heated. Going for a lot less than cost, namely $8500

NEAR CADBORO BAY

Charming new bungalow with big attic space. Contains five large rooms on ground floor, oak floors. Construction: Cedar siding painted white. One acre of land, many trees, pretty flower garden. Price $5750

SUMMIT AVENUE

North of Hillside, high and healthy location. Good five-room bungalow, furnace, 66-ft. lot, fruit trees. Taxes $98. Price, on terms $2100

OAK BAY WATERFRONT

About 240 feet of lovely seafrontage, unrivaled marine views, and a cosy four-room cottage (could be added to). A bargain at $4000

**The B.C. Land & Investment Agency, Ltd.**
922 GOVERNMENT ST. G 4115

## INDEPENDENT BARGAINS

$600 5-ROOM HOUSE. Garage. Moderate taxes.
$850 3-ROOM COTTAGE. Easy terms. Low taxes.
$1150 4-ROOM MODERN BUNGALOW. Large lot. Very low taxes.
$1400 5-ROOM MODERN BUNGALOW. Half acre. Low taxes.
$1750 4-ROOM MODERN BUNGALOW. Close in. Low taxes.
$2200 5-ROOM MODERN BUNGALOW. Oak Bay. Low taxes.

**Independent Insurance Agencies, Limited**
571 Yates Street Garden 1851

## UPLANDS

Beautiful nine-roomed home, hardwood floors downstairs, hardwood trim throughout. Entrance hall panelled in dark grained oak, and has large fireplace. Bright living-room and dining-room, overlooking water, both equipped with fireplace. Four bright bedrooms upstairs, including master bedroom with three piece private bath and shower. This house is situated on one-half acre of ground in lawn and lovely garden. House has been newly painted. There is a two-car garage with storage room above. Property has just been offered on the market for sale at a very reasonable price and it must be seen to appreciate its quality.

See us about this property, and many other attractive listings we have to offer.

—See MR. OSBORNE—

**Victoria Homes & Gardens Limited**
E 3211 1311 Broad Street

## Seaside Cottage

TO RENT FURNISHED

Well sheltered, in a very desirable location. Electric light, company water. Comprises living-room with open fireplace, dining-room, two bedrooms and bathroom, kitchen and garage. Very comfortably furnished. $25.00 PER MONTH.

**Christopher & Swayne, Ltd.**
View and Broad Sts. G 1121-4122

## TO RENT
## Well Furnished House In Esquimalt

ONE MINUTE FROM TRAM AND CITY LIMITS

Drawing-room, sitting-room, dining-room, cloak-room downstairs; four bedrooms and two bathrooms upstairs. Garden. Exceptionally convenient and well built.

APPLY TO
**PEMBERTON & SON**

# Pamela Barton Captures U.S. Women's Golf Crown

SUMMIT, N.J., Oct. 3 (AP).—Nineteen-year-old Pamela "Pam" Barton, of London, British titleholder, won the fortieth United States women's golf championship today and became the second woman in history to win both major titles in one year.

Miss Barton, plump, titian-haired, and always smiling, conquered the veteran Maureen Orcutt Crews, of Coral Gables, Fla., 4 and 3 in thirty-three holes.

By virtue of her triumph, Miss Barton equaled the "double" scored by Dorothy Campbell, now Mrs. Hurd, in 1909, and kept alive a long tradition—every foreigher who ever reached the final has won. Mrs. Hurd won in 1909 and 1910 and Gladys Ravenscroft, another English woman, captured the title in 1913 in the last international final until today's.

Miss Barton won by seizing opportunities that Maureen wasted in the morning, particularly on the first nine, and on the might of her stroking and boldness.

# SOCCER GAMES CARDED TODAY

## Saanich Elevens Play at 2:30 o'Clock—Schedule Released

Saanich and District football elevens will engage in two fixtures this afternoon in the Whittaker Cup competition at Lake Hill Park and Saanichton. Both games are scheduled for 2:30 o'clock.

Victoria Meat Market will tackle the flashy Pitzer & Nex eleven, last year's titlists, at Lake Hill, with A. E. Coles in charge of the whistle. Saanich Native Sons will stack up against Saanichton on the latter's grounds in the second game.

Marigold, the fifth team in the league, has a bye.

Line-up for Pitzer & Nex follows: O'Connor, J. Casilio, G. Mowatt, M. Casilio, Knapp, D. Mowat, Kelman, Bell, Dear, Politano, Alexander, Smith and Constable.

Following is the schedule for the first half of the Whittaker Cup play, which will take until November 29 to complete:

October 11—Victoria Meat Market vs. Marigold; Pitzer & Nex vs. Saanichton; Saanichton bye.

October 18—Saanich Native Sons vs. Pitzer & Nex; Marigold vs. Saanichton; Victoria Meat Market bye.

October 25—Saanich Native Sons vs. Marigold; Victoria Meat Market vs. Saanichton; Pitzer & Nex bye.

November 1—Pitzer & Nex vs. Marigold; Saanich Native Sons vs. Victoria Meat Market; Saanichton bye.

November 8—Pitzer & Nex vs. Victoria Meat Market; Saanich Native Sons vs. Saanichton; Marigold bye.

November 15—Marigold vs. Victoria Meat Market; Saanichton vs. Pitzer & Nex; Saanich Native Sons bye.

November 22—Pitzer & Nex vs. Saanich Native Sons; Saanichton vs. Marigold; Victoria Meat Market bye.

November 29—Marigold vs. Saanich Native Sons; Saanichton vs. Victoria Meat Market; Pitzer & Nex bye.


**Waterfront Property**

Three acres with approximately 180 ft. of waterfrontage on sheltered bay, and only four miles from city. Two new four-room modern bungalows, also three-room bungalow. Many more bungalows can be built on this fine property and a good income assured. Low taxes. This choice property is now offered for only $6500 (on terms), and owner will consider part exchange.

FURNISHED HOUSE

$2700—OWNER leaving for England will sacrifice her eight-room house, fully furnished. Full cement basement, furnace, separate double garage. This is a fine family home and a good buy.

**W. J. Gilliland & Co.**
1203 BROAD ST. G 5711

TO RENT, SIX-ROOMED BUNGALOW, FURNISHED; ONE AND A HALF ACRES
All in garden and flowers, modern six-roomed bungalow; good location; in first-class condition; rent $35 a month

OAK BAY BUNGALOW, $1,500
Five rooms; large lot in garden, plenty of fruit trees, not far from school and beach.

**Gillespie, Hart & Co., Ltd.**
611 FORT ST. PHONE G 1181

**CLOSE IN**
6-Roomed Fully Modern Bungalow
Nice lot with garden. Rest part of Fairfield. Electric ranges, etc. Will sell half original cost.
Price ..... $3500
(Less for cash)

LET US SHOW YOU
A Fully Modern Apartment
Fully rented. Earning good interest. Good investment.
$5000 WILL HANDLE

**Douglas Mackay & Co. Ltd.**
1214 BROAD ST. E 1323

**New Homes--Oak Bay**
$4200
Seven-roomed semi-bungalow, with all the latest improvements, and a large lot close to the beach. We consider this to be an exceptionally good buy.
$2500—FIVE-ROOM up-to-the-minute bungalow, close to school, church and bus line, and only four blocks to seafront.

**A. A. Meharey & Co.**
624 Fort Street Phone E 1187
Insurance, Real Estate, Stocks, Bonds

**AIR CONDITIONED**
Keep well this Winter in this beautiful new Oak Bay bungalow. It has living-room and dining-room with hardwood floors, two bedrooms and bathroom. The house is exceptionally well built, tastefully decorated throughout, and has air-conditioning heating installation.
(Ready for immediate occupation)

**Ker & Stephenson, Limited**
1305 Government St. Phone G 1127

**Your Opportunity**
Mercantile business showing good returns, on main highway, within three-mile circle. Consists of store, nice three-room living quarters, large basement, gas pump, air service and fixtures. Splendid location.
Low price of ..... $2500

TO RENT
Four-room modern suite in centrally located modern duplex

**DAVIS REALTY**
Financial and Insurance Agents
213 Hayward Building Phone E 8024

WATER FRONTAGE
An Exceptional Bargain
50 Acres with 1,000 ft. waterfrontage, 20 acres cleared. 7-roomed house with light and water, several outbuildings, tennis court, two beach cottages and boathouse, new barn for ten cows, chicken house, etc. A splendid proposition for gentleman wishing to secure a waterfront estate. Owner leaving this year and sacrificing ..... $5000
Cost more than double. Phone for appointment.

**H. W. MILLER & CO.**
Phone G 4631 733 Fort Street, Victoria

TWO REAL ESTATE BARGAINS
Six-roomed bungalow, Fairfield district, modern. Price, $1,300. Brick apartment of four three-roomed suites. Fully rented, close to park, on one-mile circle. A good investment at $3,500. Half-acre waterfront. Price, $150.

WISE & CO., Ltd., 100 Pemberton Bldg.

2318 Central Ave., Oak Bay—E 3127
**W. E. TAPLEY**
Builder and Contractor
New Residences. Distinctive Designs. Modern Methods. Repairs. Remodeling. Prices Right. Estimates Free.


# AUSTRALIANS IN EASY WIN

## Defeat Vancouver, 10-1—Play at Duncan Tomorrow Afternoon

VANCOUVER, Oct. 3 (CP).—The touring Australian women's grass hockey team, playing during a heavy rain on a field that was literally a quagmire, today defeated a Vancouver team, 10-1, in the first game of their North American tour.

It was also the first international game played in Vancouver and about 1,500 turned out to see the brilliant exhibition given by the visitors.

Ena McRae, centre-forward, and Margaret Knight, inside left, each scored four of the Australian's goals and Lucy Winspear and Mary Pearce each netted once. Jean Lindsay scored the lone counter for the Vancouver girls.

Isabel McKinney, playing at right back for the visitors, was star of the game.

The Vancouver girls tried hard to score but could not get to the Australian goal.

Olive Pavey played exceptionally well in the Vancouver goal and made many brilliant saves but the local team was no match for the clever visitors.

**PLAY DUNCAN TOMORROW**

The visitors will wind up their two-game series in British Columbia tomorrow when they oppose the Cowichan Women's Grass Hockey Club at Duncan. The fixture will commence at 3:30 o'clock. Elaborate plans have been made for the exhibition, which is expected to attract many grass hockey enthusiasts from Victoria and many other Island points.

# HUSKIES SWAMP VANDALS, 22-0

## Washington's Gridders Display Offensive Power in Opening Conference Fixture

WASHINGTON STADIUM, Seattle, Oct. 3 (AP)—Finally turning loose its offensive power that has made them the most feared football foe on the Pacific Coast, the Washington Huskies trounced the Idaho Vandals, 22 to 0, to open the conference season here today.

It took a second half blast by Coach Jimmy Phelan's veterans to shake the stubborn Vandals, the regulars scoring two touchdowns and a safety in the third period and the second stringers another touchdown in the fourth.

# VACS BEAT LIONS IN GRID OPENER

VANCOUVER, Oct. 3 (CP).—Displaying mid-season form in their opening game of the Big Four Canadian Rugby League, Vancouver Athletic Club Wolves defeated North Shore Lions, 4-0, on a rain-soaked gridiron here today.

Scoring all their points in the opening quarter with a rouge, a deadline kick and a safety touch, Coach Molly Small's squad held off a dangerous Lion aerial attack and won easily.

The winners showed tremendous power in plunging and kicking as well as in defensive tackling.

Smith, of North Shore, was rouged after Bus Haugh's kick.

Haugh kicked to the deadline for Vac's second point and Smith was held for a safety touch to complete the score.

Teams in the City Billiard League will swing into action during the week of October 12, Dave Croston, league secretary, announced yesterday evening.

Clubs are asked to send in their registration forms as soon as possible, as the schedule cannot be made up until they are received.

## YANKEES ONE UP

OFFICIAL BOX SCORE

New York (N.L.)

| | AB. | R. | H. | O. | A. |
|---|---|---|---|---|---|
| Moore, lf. | 5 | 0 | 1 | 2 | 0 |
| Bartell, 2b. | 3 | 0 | 1 | 0 | 1 |
| Terry, 1b. | 4 | 0 | 1 | 5 | 1 |
| Ott, rf. | 4 | 0 | 2 | 4 | 0 |
| Ripple, cf. | 4 | 1 | 1 | 2 | 0 |
| Mancuso, c. | 4 | 0 | 1 | 7 | 0 |
| Whitehead, 2b. | 4 | 0 | 0 | 3 | 4 |
| Jackson, 3b. | 2 | 0 | 1 | 0 | 1 |
| *Koenig | 1 | 0 | 0 | 0 | 0 |
| Fitzsimmons, p. | 3 | 0 | 2 | 1 | 1 |
| †Leslie | 1 | 0 | 1 | 0 | 0 |
| ‡Davis | 0 | 0 | 0 | 0 | 0 |
| Totals | 35 | 1 | 11 | 24 | 8 |

*Batted for Jackson in ninth.
†Batted for Fitzsimmons in ninth.
‡Ran for Leslie in ninth.

New York (A.L.)

| | AB. | R. | H. | O. | A. |
|---|---|---|---|---|---|
| Crosetti, ss. | 4 | 0 | 1 | 4 | 5 |
| Rolfe, 3b. | 4 | 0 | 0 | 3 | 1 |
| Di Maggio, cf. | 3 | 0 | 1 | 2 | 0 |
| Gehrig, 1b. | 3 | 1 | 1 | 10 | 1 |
| Dickey, c. | 2 | 0 | 0 | 3 | 2 |
| Selkirk, rf. | 3 | 0 | 1 | 2 | 0 |
| Powell, lf. | 2 | 1 | 0 | 1 | 0 |
| Lazzeri, 2b. | 2 | 0 | 0 | 2 | 2 |
| Hadley, p. | 2 | 0 | 0 | 0 | 3 |
| *Ruffing | 1 | 0 | 0 | 0 | 0 |
| †Johnson | 0 | 0 | 0 | 0 | 0 |
| Malone, p. | 0 | 0 | 0 | 0 | 0 |
| Totals | 26 | 2 | 4 | 27 | 14 |

*Batted for Hadley in eighth.
†Ran for Ruffing in eighth.

Score by Innings

| | |
|---|---|
| New York (N.L.) | 000 010 000—1 |
| New York (A.L.) | 010 000 01x—2 |

Summary

Runs Batted In—Gehrig, Ripple, Crosetti. Two-Base Hits—Di Maggio. Home Runs—Gehrig, Ripple. Sacrifice Hits — Bartell, Lazzeri. Double Plays—Crosetti and Gehrig; Bartell, Whitehead and Terry. Earned Runs—New York (N.L.), 1; New York (A.L.), 2. Left on Bases—New York (N.L.), 9; New York (A.L.), 3. Bases on Balls—Fitzsimmons 2 (Dickey, Powell); Hadley 1 (Jackson). Strikeouts—Hadley 2 (Fitzsimmons, Ripple); Malone 1 (Whitehead); Fitzsimmons 5 (Lazzeri, Crosetti, Selkirk, Powell, Hadley). Hits—Off Hadley, 10 in 8 innings, 1 run; off Malone, 1 in 1 inning, 0 runs. Winning Pitcher—Hadley. Umpires — Magerkurth, Summers, Pfirman and Geisel. Time 2:01.

# GOLF FACTS

## NOT THEORIES

By ALEX MORRISON

Some players come to grief through a dip in their backswings. The dip finds the head and shoulders lowering as the club is taken back.

You may notice that the left shoulder is dropping, but the real cause of the damage escapes your eye unless you look at the knees. In many cases the right knee is the seat of the trouble. It will bend as the backswing progresses.

Obviously the lack of balance in the upswing makes for a bad downswing. The right leg should remain as near as possible to the vertical position during the wind-up. You all know the value of a straight left leg at impact. Well, a vertical right leg during the backswing is just as important. In fact it will do you no good to worry about your left leg until after you have learned the proper position with the right.

Keep your weight more on the heel of your right foot and you'll find it easier to attain the proper leg position.

# DETA PETERSON IS TOURNAMENT WINNER

DUNCAN, Oct. 3.—Miss Deta Peterson yesterday won the women's championship of the Cowichan Golf Club by defeating Miss Jean Duncan, 7 and 6. Miss Peterson had previously won from Mrs. J. Longbourne, 3 and 2, and Miss Duncan had disposed of Mrs. W. B. Haper, 3 and 2.

Mrs. W. M. Maclachlin was winner of the first flight, defeating Mrs. Boyd Wallis, 7 and 6; Mrs. W. Prest won from Miss Z. Allen in the second flight, one up, and Mrs. Ross won the third flight, beating Mrs. C. C. Wright, one up.

# CATCHES TWO FISH WITH SINGLE LURE

A novel experience greeted Capt. W. E. Tapley, well-known rifleman and angler, while fishing on Friday afternoon in Cowichan Bay, accompanied by "Lottie" Collings.

As he hooked a fair-sized jack-spring salmon, Mr. Tapley noticed almost simultaneously a peculiar dead tugging on his line. Slowly reeling it in, he discovered to his surprise a cod weighing about fifteen pounds had caught hold of the tail of his salmon and was holding on for dear life.

He quickly gaffed the cod and then reeled in the salmon.

# Little Stories for Bedtime

## Farmer Brown's Boy's Mistake

By THORNTON W. BURGESS

Farmer Brown's Boy had left his pail, filled to running over with luscious blueberries, under a big bush while he went over to a certain clear, bubbling spring of which he knew to eat his lunch. But before he had time to eat his lunch he heard a noise over near his pail, and right away he suspected that one of the young cattle living in the Old Pasture had wandered that way. Now he knew that young cattle care nothing for berries, so he was not afraid that they would be eaten. But he was afraid that the pail might by accident be tipped over.

So Farmer Brown's Boy didn't stop long enough for a bite of one of the thick sandwiches he had put on a flat stone while he drank, but started back for his pail of berries. Now the bushes grew high and very thick, and he couldn't see far in any direction. He could tell by the sound that it was a big animal that was over by his pail, and as the only big animals he ever had seen in the Old Pasture were the young cattle and the cows he thought it was one of these. He was sure of it. Of course, why shouldn't he be?

"If one of those stupid cattle upset that pail I'll—I'll——" But what he would have threatened to do nobody will ever know. No, sir, nobody will ever know what Farmer Brown's Boy had in his mind to do to the one who should upset his pail of berries. You see before he could finish that threat he caught just a glimpse of something moving behind a big bush just ahead of him, and at the same time he heard the clatter of tin. It was his pail. He didn't have to be told that. He didn't have the least doubt that what he had most feared had happened, and that one of those stupid cattle had kicked his pail over.

"Hi, there! Get out of there!" he yelled as he started to run, and his voice was shrill and angry.

At the first sound of his voice things began to happen and Farmer Brown's Boy suddenly realized that he had made a mistake, a very great mistake. He should have made sure, absolutely sure, who it was before he yelled. You know it is always best to make sure who you are talking to. Farmer Brown's Boy felt as if he could have bitten his tongue out the very instant after he yelled. Instead of one of the young cattle running away, as he had expected, he saw the strangest sight he ever had seen in all his life. Up from behind the bushes rose a great form. It was taller than Farmer Brown's Boy himself. It was Buster Bear, and over his head was the pail that Farmer Brown's Boy had worked so hard to fill with berries that morning, and out of the pail were coming the strangest sounds, growls and grunts, and little squeals of both anger and fright.

Then Buster Bear Began to Shake His Head in an Effort to Shake Off That Terrible Thing.

Farmer Brown's Boy gave another yell. This time a yell of fright, for it was all so sudden and unexpected that it startled him terribly. At the sound of this second yell the noises from inside the pail grew louder, and mingled with them was a low whine of sheer fright, though Farmer Brown's Boy didn't know enough about bears to recognize this. Then Buster Bear began to shake his head in an effort to shake off that terrible thing that had caught him. He clawed at it with his paws and thrashed it against the bushes. He tried to back out of it. And all the time Farmer Brown's Boy stood staring at him with his eyes fairly popping out of his head, too surprised and frightened even to run.

Next story: Buster Takes Farmer Brown's Boy's Pail.

# ATTENDED ANNUAL MILITIA MEETING

## Lieut.-Col. Walter Bapty Has Returned From Halifax Sessions of Infantry Association

LIEUT.-COL. WALTER BAPTY

Lieutenant-Colonel Walter Bapty, officer commanding the Second Battalion, Canadian Scottish Regiment, returned Friday, after attending the annual meeting of the Canadian Infantry Association held at Halifax, September 17, 18 and 19. He was a delegate of the British Columbia branch of the C.I.A.

At the meeting, stated Lieutenant-Colonel Bapty, Hon. Ian Mackenzie, Minister of National Defence, gave the outstanding address, telling the association it was the intention of the Government to give Canada a strong defence force, along with modern arms and fighting equipment. This, he said, would be done as soon as the necessary revenue could be found.

**NEW MACHINE GUN**

The minister also showed the association the new Bren machine gun, the gun adopted by the British Government. This was seen for the first time in Canada and it is expected one of the two guns now in Canada will be sent to this military district in the near future.

Colonel G. Pearkes, V.C., was also present at the meeting and spoke on "The Modern Infantry Organization," emphasizing the importance infantry, with its new fighting equipment, would play in the event of war. Members of the C.I.A. were entertained at two dinners and two luncheons, along with other forms of entertainment. Colonel S. Letts, of Vancouver, was elected vice-president of the Canadian Infantry Association. Mrs. Bapty accompanied Lieutenant-Colonel Bapty on his Eastern trip. Lieutenant-Colonel Brooke Stephenson, of this city, past-president of the association, also attended the meeting.

# ATHLETIC CLUB NAMES OFFICERS FOR YEAR

At the annual meeting of the Qualicum Beach Athletic Association held in the community hall recently, E. Parker was elected president, W. Dunbar was appointed vice-president and Don Beaton was chosen secretary-treasurer. A vote of thanks was given to the retiring officers, A. N. Fraser and Frank Parker.

The club decided to carry on for the present without reorganizing. A discussion of the indebtedness on the recreation park and necessary repairs was made.

It was agreed upon to assist the football club in sponsoring a dance in the near future to raise funds.

# I.O.D.E. Activities

**Mary Croft Chapter**

The monthly meeting of the Mary Croft Esquimalt Chapter will be held at the home of Mrs. Cyril Cross, 704 Lampson Street, tomorrow afternoon at 2:45 o'clock sharp.

**R. B. McMicking Chapter**

The October meeting of the Robert Burns McMicking Chapter will be held in municipal rooms on Tuesday at 8 p.m.

**Gonzales Chapter**

The monthly meeting of Gonzales Chapter will be held on Tuesday at headquarters at 10:30 a.m.

**Municipal Chapter**

Members of the I.O.D.E. planning to attend the Provincial semi-annual meeting to be held in Burnaby on October 8, are instructed to communicate with Mrs. Ernest Eve, telephone E 2117, by next Tuesday, in connection with transportation. Members are also asked to notify the secretary of the Burnaby chapter about their luncheon invitations.

**Allies Chapter**

The first of the Fall meetings of the Allies Chapter was held in St. Augustine's Hall, Deep Cove, on October 1, the regent in the chair and twenty-two members present. The result of the two pieces of work disposed of in aid of the chapter's finances was as follows: Sampler, won by Mrs. F. J. Baker; bed jacket, won by Mrs. Messiter. The prize donated for the largest sum of talent money raised was won by Mrs. Stewart. The educational secretary reported having a collection of thirty books, which it was decided were to be sent to an isolated school in British Columbia. Sums of money were voted for several branches of work coming within the precincts of the chapter's activities. Two new members were welcomed into the chapter. Mrs. L. A. Genge, regent of the Margaret Rocke Robertson Chapter, gave an interesting address on the aims and aspirations of the order, the meeting held in Winnipeg, and her personal experiences on her journey home from there. Mrs. Genge was presented with a bouquet of flowers from the chapter as a token of appreciation. The meeting closed with the singing of the National Anthem.

# Jane Dixon Says

**A FIFTEEN-YEAR-OLD GIRL SHOULD KNOW THAT CARRYING ON AN AFFAIR WITH A MARRIED MAN IS DANGEROUS, TO SAY THE LEAST**

Is it possible that girls who can read and write and think can, in all seriousness, ask such foolish questions?

It is possible. Here's the proof of it:

**Dear Miss Dixon: I'm a girl, fifteen, considered good-looking and am popular among my friends.**

**Several weeks ago I met a young man who is good-looking and who has a lovely personality. This man is married and has a child. He doesn't seem to care about his wife or his child when he talks with me. He's been asking me for dates.**

**Miss Dixon, don't you think he is too old for a girl as young as I am? I asked him the other day what his wife would do or say if she caught him with me. He said: "She isn't anybody." What do you think of that?**

**P.S.—I like him a lot.—Mary.**

**THE WIFE IS TO BE CONSIDERED**

Answer: What would you say if you were a wife and caught your husband, the father of your little child, gallivanting with a girl fifteen.

How would you feel? What would you do?

You wouldn't feel very cordial toward the girl, would you?

And no matter what a "lovely personality" your husband had, you'd look through it and see the hypocrite underneath.

You'd be filled with fury for his deception of you and for his lack of consideration for his child.

Of course this fellow doesn't care for his wife or his child when he "talks with you." If he did care he wouldn't be asking you for dates—you who are little more than a child yourself—and he wouldn't be trying to ingratiate himself and excuse his loose conduct by labeling his wife a nobody.

Surely you are old enough to realize that a girl of fifteen does not carry on an affair with a married man without having her reputation besmirched. This is the least she will be called upon to pay for her folly.

Suppose he is "good-looking."

**SINGLE MEN ARE HANDSOME, TOO**

Since you place so much importance on "looks," why not be on the lookout for some single young man who is personable and easy on the eyes? There are plenty of them at large, and what is more, your liking for them will not involve a scandal or be made public in a divorce court.

I can make one prediction that's bound to come true—if you "date" this married man and the wife catches up with you, he will deny you. He will try to place all the blame for his philandering on you, and he will be quite ruthless about his methods.

Should the matter come into court—which is likely to happen—you will receive absolutely no sympathy from the court or from the public. You will be the nobody, and the stain on your reputation will never entirely be rubbed out.

When we play with fire we must expect to be burned.

(Copyright, 1936, by the Associated Newspapers)

# Girl Guide Notes

**TRAINING CLASS**

In connection with the Girl Guide training classes, the programme for tomorrow has been changed. Instead of a Brownie training class at headquarters, there will be a woodcraft session, in charge of Miss Wolton, in the provincial commissioner's garden, 750 Pemberton Road. If wet, the session will be held indoors at the same address.

# WOMEN'S INSTITUTES

**ROYAL OAK**

The classes sponsored by the Royal Oak W.I. for public speaking and self-expression will commence on Tuesday in the Community Hall, Royal Oak.

**LAKE HILL**

The monthly meeting of the Lake Hill W.I. has been postponed until Thursday at 2:30 p.m. As there is important business to be discussed, a full attendance is requested.

**ROYAL OAK**

There was a good attendance at the fortnightly card party which the Royal Oak Woman's Institute held in their hall on Thursday evening, when prizes were won by the following: First lady, Mrs. W. Heal; first gentleman, Mr. Nicholson; second lady, Miss M. Morrison; second gentleman, Mr. G. Cuthbert; third, Mrs. A. D. Grieve and Mr. W. D. Coffey. Special prizes went to Mrs. W. Heal and Mr. F. Cariss, Mrs. S. Dunnett, Mrs. Mortimer, Mrs. A. Rankin and Mrs. V. Robinson comprised the committee which served refreshments. The monthly meeting of the institute will be held on Thursday at 2 p.m. in Royal Oak Hall.

# HOLDING SHOW HERE SATURDAY

## Victoria Horticultural Society To Offer Chrysanthemum Display in A.O.F. Hall

The annual Chrysanthemum Show of the Victoria Horticultural Society will be held next Saturday in the A.O.F. Hall, Cormorant Street.

The prize list, as issued by the society comprises upwards of eighty classes, consisting chiefly of chrysanthemums, Michaelmas daisies, dahlias and general Autumn flowers. As these naturally lend themselves to artistic arrangement, quite a number of classes have been set aside for this, rather than for the quality of the bloom. With the hope of securing new exhibitors, new classes have been included for them.

The class for decorated tables, usually a popular feature, is again included. There is no entry fee for any of the classes, but entries must be made by Thursday.

Prize lists are obtainable at all floral stores or from the secretary, F. E. Boulter, 538 Obed Avenue, E8490.

# Y.M.C.A. WILL MEET PACIFIC

## Natators Compete in Inaugural Swimming Gala at Garden Tomorrow

Natators from the Pacific and Y.M.C.A. Swimming Clubs will splash their way to victory tomorrow evening at the Crystal Garden, in the Vancouver Island Swimming League's inaugural gala of the 1936-37 Winter season. Fourteen events are carded on the programme, which promises to provide plenty of keen competition.

The programme, with the first event scheduled to commence at 8 o'clock, follows: 50-yard freestyle, women; 50-yard freestyle, men; 50-yard freestyle, junior girls; 50-yard breaststroke, women; 50-yard breaststroke, men; 50-yard freestyle, junior boys; 100-yard freestyle, women; 100-yard freestyle, men; 50-yard backstroke, women; 50-yard backstroke, men; 150-yard medley relay, junior girls; 150-yard medley relay, junior boys; 200-yard relay, women; 200-yard relay, men.

Entries from the Y.M.C.A. follow:

50-yard freestyle, women — Ruby Davidson Walker, Evelyn Ramsay, Jean Mair, Macrina Boothe, Florence Byatt, Mary Walls.

50-yard freestyle, men — Ivor Fuller, Harris Munsie, Wes Clarke, Jack Rawlins, Don Davidson.

50-yard freestyle, girls—Florence Byatt, Olive French, Myrtle Tupman, Phyllis Pritchard, Barbara Unsworth.

50-yard breaststroke, women—Joan Aspinwall, Helena Baxter, Dolly Waring.

50-yard breaststroke, men—Harris Munsie, Len Stark, Dave Pye.

50-yard freestyle, boys — Bob Doherty, Gordy Lawrence, Dan Garrison.

100-yard freestyle, women — Ruby Davidson Walker, Florence Byatt.

100-yard freestyle, men — Gordy Lawrence, Ivor Fuller, Harris Munsie.

50-yard backstroke, women—Olive French, Florence Byatt, Barbara Unsworth, Myrtle Tupman.

50-yard backstroke, men — Don Davidson, Bob Smirl, Ivor Fuller, Wilf Sommerville.

150-yard medley relay, girls—Joan Aspinwall, Olive French, Florence Byatt, Helena Baxter, Myrtle Tupman, Barbara Unsworth.

150-yard medley, boys—Len Stark or Dave Pye, Gordy Lawrence, Bob Doherty, Dan Garrison.

200-yard relay, girls — Florence Byatt, Myrtle Tupman, Olive French, Barbara Unsworth, Phyllis Pritchard.

200-yard relay, men—Ivor Fuller, Harris Munsie, Don Davidson, Wes Clarke, Jack Rawlins.

# VICTORIA CAGERS LOSE AT DUNCAN

DUNCAN, Oct. 3.—The basketball season opened in Duncan last night with the home teams victorious in two games against Victoria squads. The Intermediate "A" Duncan Macnuds revenging their defeat by Kingham-Gillespie in last season's playoffs by winning from them, 33 to 16, and the Duncan senior "C" team defeating Oak Bay Merchants by a score of 30 to 18.

Haines and Timothy handled the feature game.

The teams were:

Duncan Macnuds—R. Jack 1; F. Tait, 6; H. Mottishaw, 7; G. Whan, 8; E. Pitt, 3; H. Simpson, 2; R. Bonner, 6. (33).

Kingham-Gillespie—H. Rowe, 10; I. McKeachie, 1; P. Foster, 3; J. Anderson, 1; J. Phillips, 0; L. Passmore, 1; A. Allan, B. Berry.

Duncan Senior "C"—V. Kennett, 2; R. Macdonald, 8; A. Dirom, M. Fletcher, 2; R. Haines, 14; P. Harbord; B. Kyle, 4. Referee, E. Tait.

Oak Bay Merchants—Wight, 4; Burden, 5; Prince; Davies, 2; Whitfield, 7; Van Minter, Murdock.

# TWO SHUTOUTS IN JUVENILE SOCCER

## Hill's Corner Whitewash Victoria West, 9-0—St. Louis and Esquimalt Win

Three matches were held yesterday in the Victoria and District Juvenile Soccer League. In the first division fixture, Hill's Corner ran rampant over Victoria West to register a 9-0 shut-out. The grocery store boys had it all their own way and received little opposition from the Wests. The game was played at the Heywood Avenue grounds, with Dave Swan tooting the whistle.

Esquimalt Meat Market eked out a close 2-1 decision from Strawberry Vale in a second division game played at Bullen Park. Eddie Borde was the referee.

St. Louis College whitewashed the third division Esquimalt Meat Market eleven, 2-0, at Central Park. The collegians added one marker in the first half and another in the final frame. W. J. Cull handled the fixture.

## RUGBY WORKOUT

Members of the J.B.A.A. Rugby squad are asked to attend a workout at Macdonald Park this morning at 10:30 o'clock.


**IMPORTANT FARM AUCTION SALE**
On Wednesday, October 7
At 1 o'Clock Sharp
Having received instructions from W. H. SMITH, POOLEY FARM, GOLDSTREAM ROAD,
Close to Goldstream Hotel, I will sell the following:
One Team nice Farm Horses, about 3,000 lbs. black and bay, 7 head nice Fresh Cows, fresh and to freshen; 2 Veal Calves, 2 York Sows, 1 York Boar, 1 Massey-Harris Binder, Reed Drill, Mower and Rake, Disc, Set Harrows, Farm Wagon and Rack, Dump Cart, Cultivator, Fanning Mill, Ploughs, Single and Doubletrees, Ice Chains, Clevises, large assortment of Hand Tools, Set Cart Harness, Set Double Harness, also Dairy Utensils, Turkeys, Chickens, also Super Zenith Battery Radio in good shape, and other things too numerous to mention.
On account of ill-health, Mr. Smith has to give up farming. Everything must be sold. TERMS—CASH.

**A. H. McPHERSON**
Livestock Auctioneer, Victoria, B.C.
Sales conducted anywhere on Vancouver Island. Phone G 3807

**Fred Smith & Co.**
Auctioneers and Valuators
**AUCTION SALE**
Monday at 1:30
At Our Rooms, Broad Street
Household
**Furniture and Effects**
Including Large selection of Office and House Furnishings, large Carpets and Runners, Linoleum and Squares, several good Single and Double Beds, Sectional Bookcase, Corona Typewriter, Typewriting Desks, an almost new National Cash Register (cost $1801), Flat-Top Desks, Sectional Bookcase, Ranges, Circulating Heater, large Cedar Chest, Dressers and Chiffoniers, Chest of Drawers, Etc.
Also Thursday at the Same Time
**Household Furniture and Effects**
Details Will Appear Later.
Goods received or sent for any time.
FRED SMITH & CO.
Auctioneers Phone G 4913
R. McGaw, Transfer and Storage Estimates Given

**Maynard & Sons**
AUCTIONEERS
Instructed by Mrs. P. J. Sinnott, We Will Sell at the Residence, 511 Selkirk Avenue (Victoria West) on
TUESDAY, 1:30 P.M.
**Well-Kept Furniture Piano, Paintings Pictures, Etc.**
of this seven-roomed house, including: Mason & Risch Piano and Stool, Mahogany Music Cabinet, Mahogany Dropleaf Table, Brass Fender and Irons, Oak China Cabinet, very good 3-piece Chesterfield Suite in brown with loose covers, Wilton Carpet, Rugs, Ornaments, Paintings and Pictures, Round Oak Dining Tables with 6 Chairs and China Cabinet to match, Brass Fender, Brass Trays, Silver Ink Well, Etc., Candlesticks, nice assortment of Platedware, China, Glassware and Ornaments, Cutlery and Brassware, very large assortment of Books in sets and novels, Hoover Electric Vacuum Sweeper with parts, large Carpet, Curtains, Mantel Clocks, Paintings and Pictures, Hall Mirror, Umbrella Stand, Reed Chairs, Deer Heads, Stair Carpet, Oak Cabinet and Chest of Drawers (combined), contents of 4 bedrooms, such as Brass, Simmons and White Enamel Beds with Box Springs, Hair and Felt Mattresses, Dressers and Stands, Chest of Drawers, Mahogany Settee and Chairs, Pictures, Paintings, Rugs, Curtains, Bedroom Chairs and Tables, 6-hole Range, Kitchen Tables and Chairs, Kitchen Linoleums, Kitchen Utensils, Dishes and Glassware, Garden Hose and Lawn Mower, Etc.
On view Monday afternoon and morning of sale day. Take Gorge car to Sunnyside or Coventry Avenue and walk one block to Selkirk.
MAYNARD & SONS
Auctioneers G 5914

**PRIESTLEY'S AUCTION**
756 YATES STREET
Formerly Roller Skating Rink
Sale Tuesday, Oct. 6, 1:30
A Very Nice Selection of
**General Household Furniture**
Including practically new Dark Oak 8-Piece Dining Set, Chesaway Divanette, D.L.R. Table, 4 Chairs, Underwood, Remington, Blick Typewriters, 7 Canaries, 2 Double Beds, 4 Dressers, 3-piece Blue Chesterfield Set, Wood Turning Lathe and Attachments, Carpets, Etc.
Sale Every Tuesday 1:30 G 7921

**Maynard & Sons**
AUCTIONEERS
Instructed, We Will Sell at Our Salesroom, 731-733 Johnson Street, On
WEDNESDAY, 1:30
Another Very Large Consignment of
**Splendid Well-Kept Furniture, Wilton Carpets, Etc., Carved Camphor Chest, Chesterfield Suite, Dining - Room Suite, Electric Washing Machine**
and very good furniture for the rest of the home. Our rooms are again packed for this sale. Can be viewed from Monday on.
MAYNARD & SONS
Auctioneers G 5921

## THE TUTTS . . . By Crawford Young

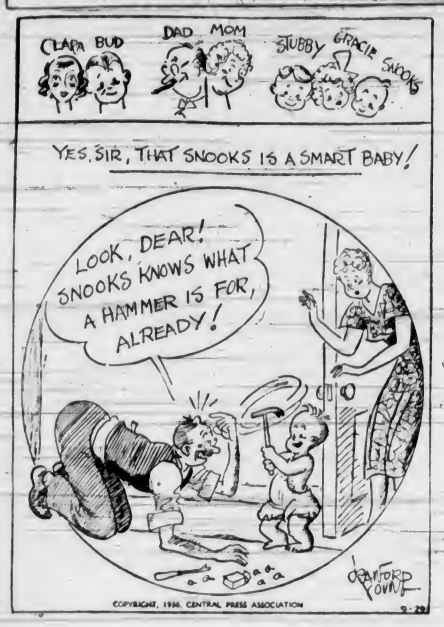


## SUBURBAN HEIGHTS By GLUYAS WILLIAMS

## That Body of Yours

(By James W Barton, M.D.)

### CANCER IS CURABLE

"Education in cancer is the systematic development of that knowledge that will lead man out of the darkness of fear and despair regarding this dreadful scourge."

And can the middle-aged or elderly individual be blamed if down in his heart he worries about a "chronic" indigestion, perhaps a slight bleeding from the bowel or discovery of blood in his urine, or a mole that becomes angry and results in a sore that is slow in healing. For the middle-aged man and woman knows that next to heart disease cancer causes more deaths than any other ailment.

And now research physicians are finding that cancer seems to run in some families just as does asthma, hay fever and eczema, and that irritation of a surface in these individuals may cause cancer. This knowledge likewise is alarming a great many.

However, this is the bad or the worst side of the knowledge about cancer that is now to hand; the other side, the good side, should be made equally well known to all the world. Dr. Ira J. Kaplan, clinical professor of surgery, New York University, and Bellvue Hospital Medical College, in Hygeia states, "Observations and careful scientific study have disclosed that at the outset, cancer is a local disease confining itself for a long time to the vicinity first attacked, and that a cure depends on the stage at which the malady is noted and on early and proper treatment. Nothing is so discouraging to the physician as to have to treat these patients after the disease has been permitted to run rampant for a long period."

Just think about the above statement for one minute; that is that cancer is, at first, just like any sore or lump—not a general disease throughout the body—and can be cured just like any ordinary sore or lump if treated early.

"Generally speaking, any abnormal lump, sore or body friction calls for investigation. Sudden or persistent lumps in the breast, muscles or bones, irregularities in the monthly flow in women; irregular bowel movements, especially when blood appears in the stool; long persistent skin ulcerations and excessive continual loss of weight, call for consultation with the physician."

The point then is that hope instead of despair should be the thought about cancer. Cancer is curable in its early stages. Cancer is neither infectious, contagious, nor is directly inherited.

"Only surgery, radium and the X-rays can avail in cancer treatment. No other remedy is of value."

## How It Started

By [illegible]N NEWTON

### RIFT WITHIN THE LUTE

A tiny, perhaps imperceptible defect, a slight discordance which frequently causes disproportionate disagreement not unseldom ruining the best of harmony—such is the connotation of "rift within the lute," a musical metaphor occasionally used in connection with the affairs of man.

Tennyson, who is probably responsible for the popularization of the expression, put it beautifully in his "Idylls of the King!"

"It is the little rift within the lute
That by and by will make the music mute,
And ever widening slowly silence all."

CAMOSUN - COAL CHUCKLES

Camosun Coal Co.
WOOD - COAL - COKE
G5235 1010 BROAD ST.

## APPLE MARY By Martha Orr

## TODDY — *Handy Framing* By George Marcoux

## POPEYE By Segar

## NAPOLEON AND UNCLE ELBY By Clifford McBride

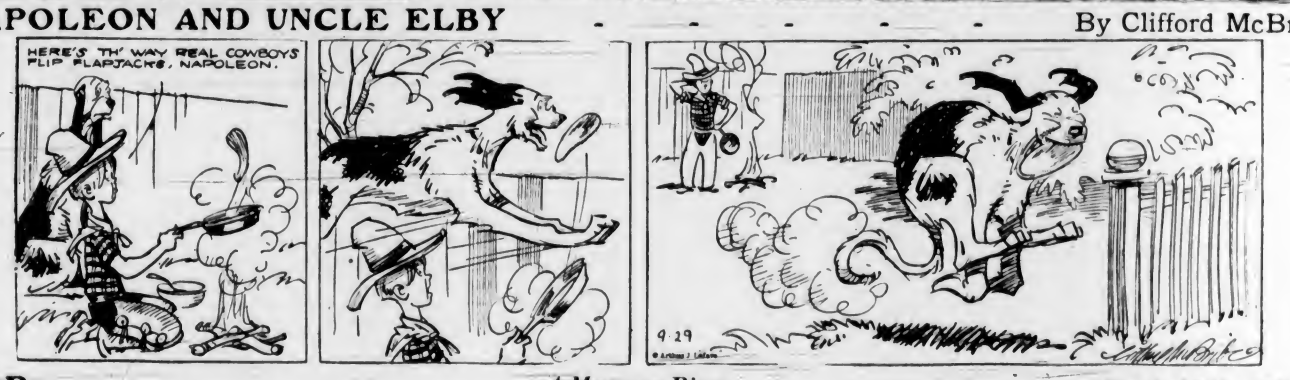


## POP — *A Museum Piece* By J Millar Watt

## TILLIE THE TOILER — *Canned Words* By Westover

## DIXIE DUGAN — *Caught!* By J P McEvoy and J H Striebel

**Direct From the BRITISH MILITARY DEPOT, LONDON**

**New, Soiled or Slightly Worn BRITISH ARMY SUPPLIES, Bought by Our Representative Buyer Whilst in London. Watch for the Broad Arrow Mark—the British Government Guarantee of Quality**

**1.98**
GENUINE BRITISH ARMY KHAKI PANTS
Slightly soiled or imperfect, all wool and will wear like leather. Assorted sizes ..... $1.98

**98c**
GENUINE ARMY BLANKETS
Slightly soiled. Every blanket bears the Government stamp. Assorted khaki shades; average weight 5 lbs., and every ounce pure wool. Priced according to soiled condition.
98c, $1.49 and $1.98

**2.95**
GENUINE NAVAL WHITE BLANKETS
Government stamped—slightly soiled. These Blankets are not brushed up to give appearance. Every strand is the best of wool that money can buy, and don't forget, each Blanket weighs 6 lbs.

**3.49**
BRITISH ARMY GUARDS' PANTS
Made from navy blue Melton. This cloth is specially woven for the British Government. Feels like leather and wears like leather. No Canadian tailor could make you a pair from this material under $15.00. Slightly soiled or imperfect, and this is why they are $3.49

**Military Telephones**
FOR INDOOR OR OUTDOOR USE
THE FAMOUS FULLERPHONE—Complete with Buzzer, pair of Headphones and Hand Microphone Receiver. Giving perfect reception and transmission of speech and Morse Code.
Suitable for farms, mills, mines, ships, camps, golf clubs, etc. Operates with dry-cell batteries. No further expense. These instruments are beautifully made. Complete in waterproof-covered mahogany case. Cost the British Government $100.00.

**$15**
Now Being Used by the Canadian Army

# • British Army Supplies •

GENUINE ARMY ODD VESTS
All slightly worn ..... 75c

BRITISH ARMY DUNNAGE BAGS
Slightly imperfect, 25c and ..... 98c

ARMY LEATHER LEGGINGS
All slightly worn ..... $1.25

BRITISH NAVAL SLICKER LEGGINGS
Hip to ankle ..... 98c

GENUINE ARMY KIT BAGS and PACK SACKS
Stamped with the British Government broad arrow.. $1.49 to 89c

GENUINE BRITISH ARMY CLOGS
Wooden soles and iron-shod soles. All in new condition, at ..... $1.49

BRITISH ARMY LEATHER VEST
Double breasted, 4 pockets and flannel lined, slightly worn, at ..... $2.98

BRITISH ARMY AND NAVY RAIN HAT COVERS
These are waterproof Covers to wear over hat or cap ..... 10c

ARMY PALLIASSE OR MATTRESS CASES
Made from strong white cotton. Single bed size, ready to fill with straw, flocks or feathers. Just the thing for campers ..... 79c

AVIATORS' BOOTS
Chamois leather uppers, sheepskin lined. Zipper fasteners for knee or hip. All slightly worn, but look at the price ..... $3.95 and $2.95

MEN'S BODY BELTS OR KIDNEY PROTECTORS
Made from red and fawn sanitary flannel ..... 98c

GENUINE ARMY GROUND SHEETS
With combination cape; slightly soiled or imperfect ..... 98c

BRITISH NAVAL BLACK RUBBER RAINCOATS
Made to Government specification, and flannel lined. Valued at $12.00 when new, but these are slightly worn ..... $1.98

IMPERIAL OFFICERS' RIDING BREECHES
Genuine Bedford cord and hairlines, double stitched, reinforced and leather-faced knees. Army price in England, 30 shillings, or $7.50. They are slightly soiled, but they wear a lifetime.
**2.98**

BRITISH ARMY GREY PANTS
Genuine hairline tweed, made specially for the British Government. Slightly soiled or imperfect, that is why they are
**1.98**

BRITISH NAVY LEATHER KNEE SEA BOOTS
For quality they can't be beaten. Would cost $25.00 if new, but all are slightly worn. $3.95 to
**2.95**

GENUINE "OLD COUNTRY" GRANDRILL SHIRTS
Calico lined, real Old Country cut, 52 inches wide and knee length. Sell for about four bob in England ..... 98c

ENGLISH SLEEVELESS PULLOVERS
Khaki shades ..... 49c

MEN'S GREY ARMY SOCKS
Per pair ..... 15c

ON SALE AT GOVERNMENT STREET STORE
**The WAREHOUSE**
1110 GOVERNMENT ST. PHONE E 3514


# Panther Lost During Terrific Gale That Swept Gulf in 1874

## United States Clipper Ship Loaded with Nanaimo Coal for San Francisco Went to Doom Near Narrow Island, Deserted by Tug

By GEORGE BONAVIA

SAD news of the results of a terrific gale that swept the Gulf of Georgia on January 17 and 18 was brought to Victoria by Ss. Emma when she docked at Victoria from Nanaimo on January 22, 1874. Those aboard the vessel reported the United States clipper ship Panther, Captain Balch, was a total loss. They also believed the tug Goliah had been lost with all hands. Later on the same day Ss. North Pacific brought word the Goliah was safe at Seattle with her crew.

Bound for San Francisco with 1,750 tons of Island coal, the Panther left Nanaimo in tow of Ss. Goliah on January 17. When nearing San Juan Island the vessels ran into the gale, and after several hours of buffeting, the Goliah was forced to cut the hawser. It was a case of save one ship or lose two.

Captain Balch at once set his canvas and tried to beat off shore. Before daylight on the morning of January 18 the Panther struck a rock heavily, reared six feet out of the water and bounded over it. When the pumps were sounded, nine feet of water was found in the hold, and the captain decided to run for Trincomalee Channel and try to beach his ship.

### PARTLY SUBMERGED

Two hours later the Panther struck another reef near Narrow Island and soon became partly submerged. The captain, officers and crew made a safe landing on the island.

Captain Libby, of the Goliah, gave the following terse account of the disaster.

January 17, 8:30 p.m.—Glass down to 28.70. Wind increasing and ebb tide running. Signalled Panther to set fore and aft canvas, but order not followed. Ship fast becoming unmanageable. Drifting on Bender Island. Could not get head to wind.

11:15 p.m.—Panther dragging tug astern so fast that engine would not pass centres. Made every effort to save vessel, but had to cut hawser. Panther flashed a bright light and struck a reef broadside. Sea made a clean breach over her.

### HELP IMPOSSIBLE

We could render no assistance as long as sea continued. Every movable object on board Panther was washed overboard. Windows in deckhouses stove in. She shipped a sea that buried her fore and aft.

1 a.m.—Started snowing and could see nothing, although wind showed signs of moderating slightly.

3 a.m.—Could barely see ship's riding lights through tremendous seas.

4 a.m.—Saw a light flash for a minute. Started searching for Panther half an hour later, but could find no trace of vessel. Searched until noon. Found no wreckage nor any sign of the sailing vessel.

9 p.m.—Blowing heavy southwest wind. Heavy sea running. Wind blowing harder at midnight.

7 p.m., January 19—Southeast gale blowing. Gave up search and set course for Seattle.

### SALVAGE IMPOSSIBLE

Ss. Emma left Victoria for the Panther wreck on January 22 in an attempt to save some of the gear, ship's stores and furniture. Those aboard believed salvage would be impossible because of the extent of damage to the vessel's hull.

Indians reported finding timber, a royal yard and a cabin door off Neah Bay, but they were believed to have been the remains of another unidentified vessel that encountered the gale. The schooner Albert located a large quantity of lumber and carcasses of a cow and a hog in Barkley Sound.

Ss. Goliah arrived at Victoria from the Panther on January 28, bearing the crew and some sails. It was believed not much more than the rigging would be worth saving.

When the Panther was abandoned by her owners as a total loss early in February, Ss. Cyrus Walker left Victoria with hopes of refloating the wreck. Those aboard returned on February 26 when all efforts failed.


**Stop GRIPPING PRESSURE!**
EASE NEW OR TIGHT SHOES

Don't suffer "breaking-in" discomfort of new or tight shoes. Apply Dr. Scholl's Zino-pads wherever the shoe binds, rubs or pinches your feet or toes and you'll have INSTANT relief. Painful corns, callouses or bunions won't hurt any longer. Sore toes and blisters are prevented this safe, sure way. Dr. Scholl's Zino-pads, used with the separate *Medicated Disks*, included in every box, quickly loosen and remove corns or callouses. Sold at all drug, shoe and department stores.

New DE LUXE, *flesh color*, 35¢

**Dr Scholl's Zino-pads**
Put one on—the pain is gone!


## What Today Means

**"LIBRA"**

If October 4 is your birthday the best hours for you on this date are from 10:15 a.m. to 12:15 p.m., from 2:15 to 4:15 p.m. and from 7:15 to 9:15 p.m. The danger periods are from 8:15 to 10:15 a.m., from 4:15 to 6:15 p.m. and from 9:15 to 11:15 p.m.

It will be good judgment to disregard mannerisms or personal peculiarities this day. Individuality may play an important part in this day's affairs, so see that yours expresses strength of character as well as a sympathetic nature. It might be well to remember: "A precedent embalms a principle." Avoid expressing an opinion on any subject if it is only predicated on surmise, instead of facts or knowledge. This is a poor day for the discussion of controversial subjects. Be careful how you side with people engaged in quarreling, for you may become involved. A good day for the discharging of social obligations. Married and engaged couples, and those entertaining hopes of being able to assume matrimonial obligations, are likely to discover that it takes two to make a bargain, unless they resort to some tactful expedient.

If a woman and October 4 is your birthday, you are, perhaps, a great tease, and have the art of cajolery down to a fine point. You ought to make profitable use of a highly-imaginative brain and an ability to write. It may take you a long time to make up your mind to do anything, but once it is made up you do things vigorously and thoroughly. Your love of taking chances might need curbing. Being affectionate yourself, indifference manifested by others perhaps causes you needless concern. As a trained nurse, lecturer, dietician, restaurant manager, interior decorator, author or teacher you are likely to be in great demand. Your married life is apt to be free from worries and filled with happiness.

The child born on October 4, generally during adolescence, runs the danger of being spoiled by overly-indulgent parents and relatives. Self-control and reliance are two virtues this youngster must be taught.

If a man and October 4 is your natal day, to succeed you must accord to others the same treatment and consideration you expect to receive. As an actor, sculptor, painter, writer, salesman or manufacturer you likely will achieve excellent results.

**MONDAY, OCTOBER 5**
**"LIBRA"**

If October 5 is your birthday the best hours for you on this date are from 8:25 to 10:25 a.m., from 12:25 to 2:25 p.m. and from 5:25 to 7:25 p.m. The danger periods are from 6:25 to 8:25 a.m., from 3:25 to 5:25 p.m. and from 7:25 to 9:25 p.m.

Be careful this day that you do not resort to words or actions that will make you regretfully realize this truth: "Fear is affront, and jealousy injustice." Apprehension is the breeding ground of the "green-eyed monster," that leaves in its wake distrust and suffering. Resentment will warp the better judgment of those who indulge in it this day. In commercial circles, to get satisfactory results important details will have to be worked out step by step. Any lack of system or routine is likely to upset plans, as well as tempers. Social aspirations can involve foolish expenditures of money this day, with the likelihood of its failing to accomplish the purpose that inspired its being spent. View with suspicion any holier-than-thou type of individual you might meet during the day. Married and engaged couples, and those pleading their cause at the Court of Love, are apt to find a little flattery can do a great amount of good if used judiciously.

If a woman and October 5 is your birthday, you ought to be capable of giving good advice when it is needed. Avoid mixing in other people's quarrels if you wish to keep yourself from becoming a party to them. You are liable to have money to invest. Be conservative in this respect. You are probably essentially a home-body, fond of entertaining people you really like, and care very little about the artificial life of formal society. You most likely believe in according to others and demanding for yourself the privilege of free speech. Temper it with tact and consideration for the other person's feelings if you wish to remain popular. As a librarian, interior decorator, sales lady, writer, artist or lecturer your ambition for a satisfactory income may be realized. Married life should bring you great happiness.

The child born on October 5 usually, during its school days, establishes a reputation for reliability, mental alertness and physical vigor that will prove of great value in its later life.

If a man and October 5 is your natal day, never let what someone else says or thinks be discouraging, for the future holds a great deal of good in store for you. As a lawyer, politician, actor, lecturer, author, salesman, banker, artist or manufacturer you ought to be most successful.


**"TIRED" ALL THE TIME**

She felt miserable—draggy—low in vitality—lower in spirits. She hadn't thought of her kidneys, until a friend suggested Dodd's Kidney Pills. At once she took Dodd's. The "washed out" feeling was soon replaced by clear headed energy and restful sleep. Headache, backache, lassitude and other signs of faulty kidneys disappeared. 112

**Dodd's Kidney Pills**


## The Daily Cross-Word Puzzle

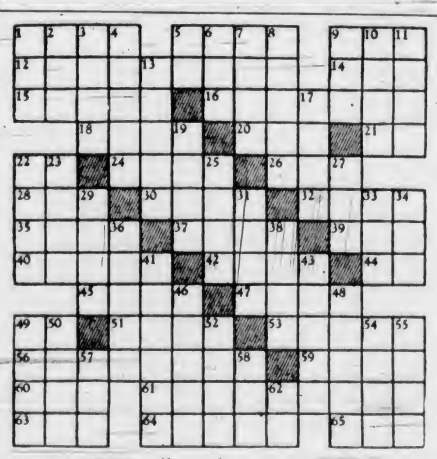

**ACROSS**
1. Non-clerical.
5. "The tentmaker"
9. To weaken.
12. Retinue.
14. Anglo-Saxon money.
15. Those who color.
16. Antarctic bird.
18. Pastoral pipe.
20. Sodium chloride.
21. Because.
22. Part of infinitive.
24. Medicine.
26. Brim.
28. Siamese coin.
30. Flat piece.
32. Tidy.
35. Bonds.
37. One ignoring truth.
39. Manner.
40. Rogue.
42. Tour.
44. Pronoun.
45. Mud.
47. Serpents.
49. Belonging to.
51. Vocal handicap.
53. Indolence.
56. Took ill.
59. Lamb's pseudonym.
60. Greek letter.
61. Bull fighters.
63. To stitch.
64. Reject contemptuously.
65. Clear.

**DOWN**
1. Preceded.
2. Some.
3. Roman highway.
4. Removed centre.
5. Conjunction.
6. Flat.
7. Long periods.
8. Pertaining to kidney.
9. Old French coin.
10. Song.
11. Kitchen dishes.
13. Consumers.
17. Haze on sea.
19. Lacking piquancy.
22. Makes lace.
23. Aural.
25. Manner of movement.
27. Edible seed.
29. Set of players.
31. Arrow point.
33. Objective.
34. To test.
36. To look happy.
38. Rivers (Sp.)
41. Impresses.
43. Lost color.
46. To bar legally.
48. Lawmaker.
49. Minerals.
50. Gala.
52. South American country.
54. Rim.
55. Possesses (old form).
57. Adage.
58. German article.
62. One.

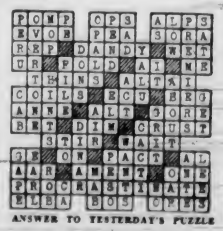

ANSWER TO YESTERDAY'S PUZZLE

## Trying Medicine To Get Influence

NANKING, China, Oct. 3 (AP).—Where military, economic and political pressure have failed, or achieved but indifferent results, China will offer modern medical and health services in another attempt to extend influence over Chinese Turkestan, one-time dependency but now a border province where Russian authority is predominant.

## TOMATO SPRAY WAS NO GOOD FOR HONEY

FAIRFIELD, Cal., Oct. 3 (AP).—Airplane spraying of 150 acres of tomatoes on Ida M. Armstrong's farm was a success—for the tomatoes. Then neighbor George T. Triphon brought suit for $4,238, charging the spray had destroyed 277 colonies of bees on his place.

## OAK BAY BUILDING IN ON INCREASE

The building permits in Oak Bay for the month of September this year were decidedly in excess of those for last September. For this year there were sixteen permits issued at the Oak Bay Municipal Hall, representing an expenditure of $37,057, as compared with eleven permits in September, 1935, of a total value of $16,540.

The building permits for the nine months ending September 30 this year are ahead of the corresponding nine months of 1935. This year the value of the permits in Oak Bay amount to $237,222, as compared with $227,081 for the same nine months of 1935.

Should the Japanese Government remain adamant in its insistence that all schools in Korea, together with administrators and teachers, must on occasion engage in public obeisance at Japanese shrines, the Presbyterian Church in Korea will withdraw all support from its mission schools there. This would mean the inevitable closing of many schools. But the synod adopted the resolution by a vote of sixty-eight to seventeen and that in spite of the presence at every session of detectives and a police ban upon the discussion of this delicate problem.

**Oh! What a Roll!**

Yes, sir—You can always bank on rolling a better cigarette with Ogden's Fine Cut.

For Ogden's has the balance you want—coolness, smoothness, fragrance that satisfies on every count. Ogden's gives you a higher percentage of smoking enjoyment because it's a *better* tobacco.

Check Ogden's yourself and see! And be sure to use Chantecler or Vogue papers—they'll add interest to your enjoyment account.

N.B.—The purple easy-opening ribbon on the Ogden's package is a great convenience.

**OGDEN'S FINE CUT**

*P.S.—Your Pipe Knows Ogden's Cut Plug.*

Magazine Features

# The Daily Colonist.

(ESTABLISHED 1858)

Third Section

NO. 253—SEVENTY-EIGHTH YEAR VICTORIA, BRITISH COLUMBIA, SUNDAY, OCTOBER 4, 1936

# SHORES OF ILL REPUTE

By F. M. KELLEY

INDIAN HEAD WEST ....COAST

SURF of the PACIFIC On WEST COAST SHORE

CARMANAH LIGHT

CLO-OOSE. ARROW INDICATES POSITION of VALENCIA

BETWEEN Port Renfrew and the westerly channels of Barkley Sound is a section of Vancouver Island coast which, while plentifully picturesque in its physical characteristics as the comparatively few who know it will enthusiastically agree, was at one time probably the most dreaded shore area of the seven oceans known to the seafaring fraternity. For a great many years, it is safe to assert a larger percentage of shipping was destroyed in its surf, taking into consideration the number of vessels trafficking to ports of British Columbia and Washington State, than on any other shore stretch of equal length anywhere. It was called the "graveyard of the Pacific." And fittingly so.

A matter of thirty years ago the stroller on any beach of this section of Vancouver Island's west coast would encounter many evidences of what the waves had done to ships. All manners of timbers and even twisted bits of iron and machinery parts could be identified as having belonged to steam as well as sailing craft; for while the greater number of ships which went ashore there were wind-driven craft, the sea is not, and never was, a respecter of either sail or steam vessels. A number of steamships ended their careers in a section of this "graveyard," between Bonilla Point and Cape Beale.

A combination of circumstances contributed to build up the dreaded reputation of the area. Even when all is plain sailing, the navigator of a ship coming up from the south doesn't open the Strait of Juan de Fuca until his vessel is miles beyond Cape Flattery; and the same applies, though not in so pronounced a degree, to vessels coming from the northwest along the Great Circle route from the Orient. The coast of Vancouver Island, running in the same direction as the mainland coast of America, looks like a continuation of it from any distance. It fooled Captain Cook; for if you have read about his voyages you will remember how he ridiculed the claim of Juan de Fuca. Cook sailed right by this important seaway because there was no apparent break in the coastline seen from the position of his ship.

It is not to be wondered at, then, lacking the wonderful inventions which have evolved from the perfection of the wireless principle which now protect shipping, that a vessel under certain circumstances, such as inability during stormy or foggy weather over a period of days to "shoot" the sun, might readily overrun the estimated distance from the point of departure to the point desired. And not knowing the exact set and strength of the currents, a shipmaster might never be sure of the position of his charge until the roar of breakers beating against the Vancouver Island shore gave him warning of close approach. Lucky was the sailing craft if it could then work off the dreaded lee-shore into healthy sea-room. It was generally otherwise; but steamers could, and in most cases did, work free. Occasionally they were caught, though, as in the case of the Valencia, which proved to be the most terrible sea-tragedy ever chalked up against the "graveyard."

## Drama and Heroism

THIS is not going to be a story in detail of the tragedy which overtook the ill-fated passenger ship. The story would make a sizeable volume if compiled from the evidence submitted at courts of enquiry and related to newspapermen by survivors. According to the information revealed through all sources, the tale of the catastrophe, while terrible enough, had its heights of ennobling drama and flashes of genuine heroism, the former represented in the singing of "Nearer My God, to Thee" through the black hours of the Winter night by the people aboard the doomed ship, and the latter by the action of the Greek sailor who swam to the shore with a line, only to be baffled by the sheer face of the cliff. He was one who got away on a raft from the ship, and lived to be honored by mariner societies everywhere as well as by the President of the United States, who presented him with a medal and a purse on behalf of the American people.

The Valencia went ashore during the night of January 23, 1906. She overran her reckoning from the Golden Gate to Flattery, and, without the pounding of the surf on the rocks to warn her officers in time, piled up against a rugged promontory between the Indian landing-place of Sakowis and Darling Creek, where there are stretches of sandy beach, picking the very worst spot for such a happening that could be found, and became a total loss, in addition to drowning the majority of her passengers and crew, the former numbering 145, including many women and children.

Carmanah Lighthouse marks the entrance to the Strait of Juan de Fuca on the Vancouver Island shore, and is almost opposite Cape Flattery. The light was first commissioned in 1891, with Tom Daykin in charge. There he took his wife and family. A Government telegraph line, following a so-called trail, extended from Victoria to Cape Beale, placed there solely to be of benefit to shipwrecked mariners if they managed to get ashore. There were signs at different places on the beaches telling the location of the wire, with instructions for those in trouble to cut the wire, which would tell that something was wrong when a patrolman would have to investigate.

I happened to be camped on the shore below Carmanah Lighthouse for some weeks one Summer in the early part of this century, several years before the Valencia went aground. The Daykin boys were growing up then, and being about the same age I spent the evening hours in their company, generally listening to the tales the elder Daykin had to tell of ships that had piled up in the vicinity of Carmanah Light during his period of service there, and of shipwrecked sailors who had survived and been cared for at Carmanah. When the elder Daykin passed away, Roby Daykin had charge of the light and operated it for some time.

Maybe once or twice a year I meet Roby Daykin now. He comes into town oftener, I know, but we just don't happen to encounter one another. When we do, the conversation, no matter how it starts, generally swings around to recollections of the West Coast, which always holds an appeal for me as well as represents what he is willing to admit provided most interesting and colorful chapters in his own book of life. The last time I saw him I got him to tell me what he remembered about the Valencia wreck. He was at Carmanah when it occurred.

## Terrible Error

"THE wreck of the Valencia was evidently a terrible error in reckoning," he told me. "The ship was ten miles off her course, which was probably due to the lack of local knowledge on the part of her skipper, who was making his first voyage as master of the coastal steamer. I remember the night she went ashore very well. Who wouldn't in the light of what took place? I had been doing some work on the telegraph line, and as it hadn't been completed, was camped on the beach below the lighthouse. The night was very black, which heightened the flash of the phosphorus as the surf broke along the shore, making it particularly brilliant.

"Next morning, after launching the lighthouse boat, my brother, Phil, and I rowed out to the Queen City, bound up the coast, and took off the mail and some supplies for Carmanah. It wasn't very rough or we couldn't have done that, but there was a southeast sea making at the time. Leaving Carmanah, the Queen City had landed stores and mails at Clo-oose, which was only possible under most favorable circumstances, and proceeded on her way west about the noon hour. It was then thick and misty seaward, with the southeast wind increasing in strength, which accounts for the Queen City officers not seeing the Valencia ashore. We stowed our boat about that time and went up to the house on the hill.

"About 4 o'clock that afternoon, while Dad was 'working' the telegraph wire, somebody kept breaking in. He took down the receiver of the phone at last and a man who said his name was Bunker, Seattle high school teacher and a former operator, stated there had been a shipwreck and for God's sake to send some assistance. He was talking from the lineman's shack west of Darling Creek, where he had managed to reach the beach, the only survivor of a lifeboat load. Phil started right away for Clo-oose, where he rounded up Joe Logan, lineman, Joe Martin, and Otto Rosander. The distance was not great, but the going was rough. It had started to rain heavy, too, and was pouring down in torrents, the day quickly shaping for a typical West Coast Winter night.

"Reaching the Tsusiat River, the heavy rain had raised the water until it had covered the shaky bridge crossing it and was pouring over the handrailing as the party went across hanging on grimly with the swollen stream waist-high. By that time the night was pitch black. Reaching the Clanawah River, there was only a ten-foot dugout available to carry them over. They felt it would be suicide to hazard a crossing. An Indian camp-fire on the other side prompted one of the party then to shout and ask the Indian to come for them with his large canoe. Clanawah Charlie, who was camping there with his woman, wanted $10 each to ferry them over that little stretch of rushing water, but the total amount was nowhere in sight at the moment. Had the party got across the Clanawah that night, the tale of the Valencia might have had a different climax, for the life-line which had come ashore might have been found in time and many from the ship saved in the breeches-buoy.

"There was nothing for the party to do then but make the best of the Winter night and wait for the dawn. When it got light enough to see, Phil and Martin took the little canoe some distance up the river and worked it across, reaching the far side almost in the breakers at the mouth of the creek. There they took Clanawah Charlie's canoe by force and repeated the up-and-down crossing of the stream until the members of the party were all on the far side.

## Line Discovered

"IT took the party until 3 o'clock that afternoon to reach the scene of the wreck, about forty hours after the ship struck. The rocket line was discovered, for it had been shot right over the telegraph line and had buried its head in the ground near the trail, which ran near the top of a bluff about 175 feet high there. The line was followed to the edge of the cliff, where it had been chafed through during the long hours those on board the ship had waited for someone to come and find it. Then the party saw the plight of the Valencia and the people aboard her. They were right below the sheer cliff, little more than a hundred feet from its face. It was impossible to reach them, though, from the land side, and they had no lines to lower. As they came out on the top of the cliff they were seen by some on the ship, and were welcomed with a cheer.

"A fresh breeze was blowing at the time, but the sea was not bad. From their high position the party could discern several ships standing by some distance out. Had the men aboard then been able to see the picture as it was seen by the watchers on the cliff, they might have chanced reaching her in lifeboats, for there was a narrow channel where the sea was not breaking leading from the wreck to the open sea. Unfortunately they could not know this. It was through this channel that two boats and the raft got away from the Valencia the previous day.

"The hull of the Valencia was lying almost broadside with the shore. The forward end was submerged, the after deckhouse being above water, with lifeboats still hanging in the davits, and a number of people were there. Others were hanging in the fore and main riggings. That

(Continued on Page 3)

# Happy Landing

By Frank Condon

IT was exactly four o'clock, Honolulu time, and business was slack in the oil station on Kaala Street, the only evidence of life being the head gasoline pumper, Ferdinand Ross. He was stretched on his back beneath a rusty car, staring up at its oily insides with gloomy dislike. His face was dappled with drippings, his hands and wrists were black with grit, and he was in a definitely sulky mood as he tapped with a hammer, hitting upwards, which is the hard way to hit.

Occasionally he grunted, or addressed the machine in language no self-respecting motor vehicle ought to take from anyone, and while he was thus peaceably engaged, there rolled into the scene a stubby station wagon with a shining brown body. On the driver's seat perched a redheaded girl, wearing a blue straw hat and a blue suit topped with a lace collar. She was smiling and seemed apprehensively cheerful.

Any good-natured observer would have admitted her youth and looks. Her hair was delightfully red and gleaming, her skin pale and her friendly blue eyes as sparkling as the nearby Pacific. When her vehicle halted at the end of a gasoline hose, she glanced about, seeing nothing of Ferdinand, and tapped the horn.

The figure sprawled beneath the car slowly wriggled out sideways, rubbed his oily chin with an oily sleeve, and strode across to the customer. She turned the friendly smile full upon him, but he looked gloomily at her red hair.

"Fill her up?" he asked, a time-honored query.

"No," she replied politely. "I would like two gallons of gasoline."

"Two gallons?"

He ran his gaze coldly over the station wagon, brand new, elegant and rich.

"If you please."

Without a word he unscrewed the tank cap, inserted the hose, pumped two gallons to the drop, replaced the hose, screwed back the cap and started forward to collect thirty-six cents. Inside his station, the telephone began ringing and he dashed within suddenly, like a man expecting a call, the redhead following him with her eyes. When he reappeared, she was half a mile down Kaala Street, streaking like the breeze.

"So," he said aloud. "One of those babies, eh? A gas snatcher. Didn't I know it when I saw her red hair? Well, it might have been fifteen gallons."

He kicked his way back to the rusty repair job, speaking his mind about women, crawled beneath the car and resumed his joyless tapping. The gasoline stealer skimmed along for ten minutes and turned into Makalei Street, hauled up beside the curb, shut off her motor and wished she had a cigarette. A search of her bag disclosed one thin dime, cash capital of a bankrupt young damsel, abandoned on the beautiful island of Oahu, which is not the worst place on earth to be abandoned. But, even on Oahu a bankrupt young woman faces problems.

THIS one had no more home than a bounding tumbleweed. Her luggage was locked up for non-payment in a downtown hotel, the proprietor of which had made indignant and threatening statements. She knew not a single living soul on the islands of Hawaii. Despair should have been her handmaiden, but it was not.

After consideration, she started her engine again and drove toward Koko Head, taking care to be sparing with her small dab of gasoline. To indicate a completely undaunted spirit, she hummed a gay ditty. Coming to a Japanese food stand, she stopped again and with her dime she purchased a small bowl of soup and four crackers. This was dinner.

At nine o'clock she retired and the process was uncomplicated. She headed the station for Wilhelmina Rise, which climbs like a giant stair, and as she crawled along in low gear, the houses became fewer and street lights dropped behind. Selecting a lonely side road, she pulled up beneath a tree, turned off her lamps, hopped into the back and was ready for slumber. It was her third night in the street wagon. She went to sleep at once, and the bright moon crawled on velvet across the face of Diamond Head.

Again it was four of the clock the next day, and again the sleek station wagon rolled along Kaala Street and again it turned into the grimy oil station. She observed the utter lack of business. Ferdinand Ross' countenance was now quite clean, he was on his feet and seemed inclined to talk. He walked to the car, braced his arms on the extra tire and glowered.

"Well, burglar," he began. "You're doing all right, aren't you? I ought to call a policeman and have you jugged. What do you mean by coming back here? I suppose you need a little gasoline."

"Yes," she said brazenly, "two gallons."

"Plenty of gall," he grunted. "All redheads have it."

"I thought if I came back you might spare me two more gallons."

"Oh, so you thought that, did you? And maybe I might give you my father's gold watch that mother gave him Christmas. Do I look like a chump?"

"No, but you have a kind face, if you would stop scowling. I noticed that yesterday. You are not the sort that would send a girl to jail."

"No? Let me tell you something. I don't own this gas station. I work here. What right have I to be giving Pete Omu's gasoline away?"

"I haven't any money," she stated calmly, "or I wouldn't be begging gasoline. If I don't have gasoline, then I have no place to sleep."

"What's sleep got to do with it?"

"I sleep in the car. Temporarily I have no other home."

His look of suspicion intensified. Here, he told himself, was another of these scheming redheads, a tribe of women that always astounds a man with some new and unique tomfoolery, and leads him to woe.

Mr. Ross lighted a cigarette and looked sterner than ever.

"If you are trying to string me," he said bluntly, "you may as well give up, for I have been strung by experts."

"I am telling you the truth, so you will understand my running off with your gasoline. The car is my home. I am a stranger in Honolulu, having come here to work in a motion picture that collapsed financially. My name is Nancy Lanifer and I come from California. The rest of the movie crowd cleared out, leaving me behind with all the debts. If you have a little Bible, I will put my hand on it and swear."

BUSINESS being in its usual condition, Mr Ross leaned on the car window and felt the first strings of sympathy for a damsel in

"Let Me Tell You Something. I Don't Own This Gas Station. I Work Here. What Right Have I to Be Giving Pete Omu's Gasoline Away?"

distress, a sympathy diluted with caution, for Ferdinand was a young man experienced in the wiles of womankind. Despite the red hair which in his code was a danger signal, his suspicions began to dissolve, for not even Ferdinand Ross could look into those steady blue eyes and set the speaker down as a fraud. With his arm on the window he listened to the sad story—a young girl, abandoned in a far land by those wicked, fly-by-night movies from Hollywood.

"Well, now," he said in an altered tone, "that's different and I apologize for rough words. First thing we do, I'll fill your tank with gasoline and you can owe me until better times. Whose car is it?"

"It's my car. That's how I got the movie job, I suppose. At any rate, the company shipped it over on the steamer."

"After that we find you a room, so you won't have to sleep on rear seats. Then I'll see if something can be done about retrieving your bags from the angry hotel man."

"Why should take the trouble?"

"No trouble. Besides, your story interests me greatly, although I generally fight shy of dames with red hair. Practically all the grief I ever had in my life came from girls with golden locks."

Miss Lanifer smiled politely, but made no further comment and Ferdinand filled her gas tank.

"In a few minutes," he continued, "Joe comes on duty. Joe's the other slave here, and if you'll wait I'll put on a clean collar and we'll go over to the restaurant on Kukui Street. Chances are you can do with a little nourishment."

"I can," she said. "I'm empty as a drum."

In due time Joe appeared, Mr. Ross washed his hands, fixed his tie and presently the two were seated in the Twini Eating House, an establishment of plain and nourishing foods.

That was the way they became acquainted in faraway Honolulu, whither the ambitious Nancy had ventured on her first movie job, and the same evening the wandering damsel had a neat room with Mrs. Hibbs, who taught in the Sunday school and required references. Mr. Ross guaranteed the probity of the stranger and they took a long ride in the station wagon, with Ferdy driving. It was a lovely night for strangers to become acquainted, and the young man showed her Waikiki Beach, the Aquarium, Kapiolani Park, the Chinese chop suey restaurants, the Pali, Koko Head and the Blowhole. She was duly grateful and said:

"I wish to thank you, Mr. Ross, and further to tell you I am not a sponger. You will be paid back the money you have spent on me, and that before I leave for California."

"Then you're going home?"

"Yes, indeed. I have barely commenced my career. One bump never stopped a Lanifer."

"Very well," he laughed, "you may pay me back whenever you are ready."

AFTER that they were together a great deal. Enjoyed being with each other and squabbled from time to time. Ferdinand saw that the lady's gas tank was always filled, escorted her to strange and interesting restaurants, watched over her like an elder brother, and drove her hither and yon amid fascinating vistas.

She found herself liking him, and she knew it. He grew fonder of her day by day, didn't know it, didn't remotely suspect it. He merely thought he was being friendly to a strange girl in a strange town, and before him always was the specter of women with auburn tresses.

"I never had the least bit of luck with redheads," he said to Nancy seriously. "It must be some kind of a curse. The first girl that really ever upset me was a redhead. Her name was Ruth and don't ask me about Ruth, for I'll never tell you a word. That was a pretty awful affair. When it was ended and over, I never had the courage to go near a girl for at least a year. Just bad luck."

"You will probably have very fair luck with this redhead," Nancy observed impersonally, "because I am going to pay my honest debts. Besides that, my hair isn't red."

"No, I suppose not," he agreed. "Just sort of Pekingese tan."

"And there is no point in classing me with the other girls of your exciting past, as apparently the situations were all romantic. This present situation is not a romance."

"You're telling me?" he grinned. "Just riding around with you in the car, I expect to be run over or killed or blown up."

"I happened to meet you," she said simply, "through an accident. There is a temporary shortage of money on my part, but you need have no fears. And, of course, I am grateful for your kindness."

"Wait till I tell you," he continued with even greater enthusiasm. "After the Ruth disaster, I kept away from girls for all of a year. Then I ups and meets a little queen named Maysie, and there was one super specimen of the feeble sex. Her hair was a grand tawny brown, and we got along beautifully until one afternoon when she tells me she is about to let her hair go back to its natural shade. It seems she was dyeing her tresses all the while, and when it did go back to the original hue, what was it?"

"Red," said Nancy.

"Yes, and the brightest red you ever laid an eye on—a little like yours. Just one week later, something perfectly frightful happened, the details of which I shall omit, and I never saw the girl again. Now do you wonder?"

"I do not wonder, but I am surprised you keep on telling me about these tragedies. I am just a girl passing through your town. As soon as I can raise the steamer fare I shall never see you again, so you can give over worrying about me and my hair."

"Very good," he said cheerfully. "Let's go and have some chop suey. I don't see why you are always trying to pick a quarrel with me."

LONG before another week was out, Gasman Ross was head over heels in love with her and fighting valiantly to conceal all signs of sentiment and feeling. This caused him to be, on occasions, brusque. Not for one single instant would he permit the stranger to know the true state of his emotions, it being perfectly plain she didn't care a snap of her finger for him. All she talked about was her eagerness to return to Hollywood and take up the interrupted career. Naturally she was friendly and pleasant, because he was in a position to befriend her.

On the other side of the seat, Nancy was deftly hiding her own feelings, for had he not told her over and over of his dreadful experiences with sorrel-top dames, told her so pointedly that there was no missing his meaning? So there they were and their attitude was one of pleasant, sustained and armed neutrality.

In due time, Ferdy opened up the reservoir of the past and disclosed certain facts concerning himself and his history. Again they were riding on a calm night, along the north shore of the green Oahu.

"I suppose," he said abruptly, "you think I am an ordinary dirty-faced gasoline pumper, working for a second-class oil station?"

"Not dirty-faced," she said pleasantly. "It's amazing how clean you keep your face, seeing you are always under a truck."

"Well, you're all wrong. I am an aviator and one of the best, licensed to carry passengers, mail and all that."

"Aviators usually wear goggles and have airplanes."

"Yes, and I have one, too. It's locked up in the Honolulu hangar. I owe the management five hundred dollars for back rent."

"Quite a rental."

"Well, I had money once—some money. So I came out here, bought a first-rate transport plane and stood ready to fly the local peasants from one island to another, making fine fat profits for Ferdinand. The plane was all right and is so today. But the government inspectors declared it faulty, said it was unsafe and wouldn't let me fly. If I did fly, I'd be arrested. Later on they reversed that decision but then it was too late, for meanwhile I had gone broke. Hangar rental piled up. I got a job jerking gasoline for Pete and there's my pathetic story in a nutshell. Somewhat like yours."

"And now you owe the hangar people five hundred dollars?"

"And sixty cents."

"Well, anyhow, it's much safer working in the oil station. You can't fall out of a greasing-pit."

They continued to ride, eat and squabble in friendly fashion, each concealing his true feelings. He told her more of his employer, a lazy fellow, unfitted to operate an oil station.

"That place where I work looks run-down, because it is run-down. Pete Omu is nothing but a bum with a small income. As long as Joe and I can make enough to buy rum for the old reprobate, that's all he asks. But the location is one of the best in Honolulu and if I had about seven hundred and fifty dollars, I could buy Pete out, furbish up the station, put in some new pumps and begin making a nice living. The way it is, Pete will probably close the place. So you'd better hop for California."

NANCY smiled. That night they drove up the winding road to the Punchbowl and looked at the famous Hawaiian moon. The setting was romantic enough for anything to happen, but Nancy was unusually silent and thoughtful and if the moon stirred Ferdinand, he concealed it. The next day was Friday and on his way to Pete's oil station, Mr. Ross indulged himself in certain reflections, some of them audible, as if he were arguing. The motorman looked at him curiously.

"The way it is," he mused, "she's unhappy here, can't get any work to do, hasn't any relations to help her out, wants to go home, and why shouldn't she? She yearns to have a fresh crack at the movies, and she might make good, as she is prettier than the dickens. She has personality. She has charm. She has everything except cash. There's her hair—well, she can dye her hair. Maybe red hair would be lucky in the movies, although not with me. She's a grand girl and I like her. So I know what I'll do right now, this very minute."

He left the street car immediately and instead of hurrying to his hoses and opening up for trade, he went directly to the Honolulu hangar, where his ill-starred plane lay beneath a corrugated roof and an ever-growing rent bill. There he chatted briefly with two influential gentlemen interested in air transport. There likewise, he concluded a brief business deal with the gentlemen, disposing of his sturdy plane for a sum far less than its worth.

They handed him three hundred dollars in cash, the plane became their property, the rental bill of five hundred was paid off, and with the cash in his pocket, Ferdy went along to work, a trifle later.

A steamer was to leave Saturday for California. Ferdy telephoned, reserving a cabin for Miss Nancy Lanifer and passage to Los Angeles.

Toward noon she appeared suddenly at the oil station, arriving on a plebian street car. Always in a good humor, she seemed brighter than ever this noontide. He assumed a hearty joviality he was far from feeling.

"Good morning, Miss," he said briskly. "I have some very splendid news for you. Sit yourself on yon seat while I inform you."

She did as directed and looked politely expectant.

"Now," he continued, twirling a tire wrench, "here's what. I arranged this morning and have the money for you to sail tomorrow for California, and the films. You have a desirable cabin and there's a nice crowd sailing. The cash for your ticket you will find beside your elbow on the desk."

"You arranged it?" she began, with a note of indignation. "By what right? You want me to go home?"

"Well, I am not exactly deporting you out of beautiful Honolulu, but I know what your little heart desires, as you have talked of nothing else."

"Where did you get the money?" she asked coldly.

"The kindly hangar people advanced me three hundred dollars on my plane, a mere fraction of its worth. On this money, you will get yourself home and have a little left over. Anyhow, I would eventually have lost the plane for rental."

"You don't like me, do you, Ferdy?"

"No, I don't like you. But I love you, which is a much more upsetting and disastrous state of mind. This fact you should have known long before now. And as you are going out of my life forever, I see no harm in telling you that I have been earnestly and desperately in love with you since the first two gallons of gasoline—red hair and all!"

NANCY removed a small kerchief from her bag and began to weep softly. He looked down at her in stern amazement.

"What in the world is the matter with you? Haven't I done exactly what you wanted?"

"No," she answered plaintively. "I don't want any steamer ticket. I don't want to go home. I want to stay where you are."

"What about the career, fame and fortune?"

"I don't want any career. I hate careers and I hate movies. I like Honolulu and I like you."

"Seems to me you might have strained a point and broken out the news some time ago."

"You and your Ruths and Maysies," she sniffed.

"I'll tell you what we'll do," he said buoyantly. "This is a morning of important news. Instead of staying indoors, we shall take a day off and celebrate. We'll just climb into your car and go for a grand ride by the sea."

"Oh, no we won't," she replied. "There isn't any car. I don't own a car any more."

He surveyed her dubiously and she arose with a slight gesture of defiance.

"No car?" he demanded.

"No. It belongs to Pete Omu."

"How'd Pete come to get it?"

"I traded him the car for this oil station, thinking you and I might be partners in business. You yourself said we could get rich. And here you are ordering steamer tickets and trying to ship me home."

At this point Nancy wept a tear or two and Ferdinand looked genuinely pained.

"You actually traded the car for the oil station?"

"I did that very thing. It was my car, wasn't it?"

"Then," he said beamingly, "you must like me."

"I do. I liked you the very first day when I said you had a kind face. I was going to sell my car as soon as I could find some honest person who would not cheat me on the price; and with the money I was going to buy a ticket on a boat going home. But after I saw you I no longer wished to sell my car, because if I did sell it I would have no excuse for staying here, and would have to go away, far across the large Pacific Ocean, and perhaps never see you again. So why you should be all the time trying to sail me back to California I cannot understand, unless you despise the sight of me and my red hair."

"I think your hair is glorious and so are you. I always thought so. But when you longed and yearned to run out on me and be an actress, there wasn't much sense in my talking up."

He rubbed the tire dust from his fingers, took a step toward her and there was in his eyes a look Nancy had never seen before. He came nearer and nearer still, placed his hands on her shoulders, and she stood her ground resolutely.

"There is just one thing wrong with the way matters stand at this time," he told her. "If you traded your valuable car for the oil station, then you would be putting into the deal much more than I would, as I have only three hundred smackers on hand, your ticket money."

"What difference does that make? You'll have to buy new equipment, won't you?"

"A great difference. Partners must go into a business deal as absolute equals, and out here in Honolulu, there is only one way persons can be equal partners."

"What's that?"

"I DON'T like to spring it on you too suddenly, but the principals must be married. If the two marry, they become equal owners in fee simple. It's the law."

Nancy began to smile, the same friendly smile she had wasted on him at her first visit to the oil station. Now it was not wasted.

"Is it a deal?" he cried.

"The oil station?"

"No. Not the oil station."

"I guess probably they're both deals," she answered, and Ferdy's hands tightened on her shoulders and he pulled her slowly toward him.

She turned her face up to him and they stood thus for a long time, oblivious of the world, in plain sight of an irritated motorist and customer at a nearby pump, who kept tooting and tooting his horn indignantly and wondering what kind of oil station it could be, with a couple of irresponsible youngsters brazenly spooning in the doorway.

(Copyright, 1936, the Bell Syndicate, Inc.)

# About Your Dog

By P. HAMILTON GOODSELL

ARTICLE XVI.

## Dogs as Children's Pals

IN almost every child exists the desire and longing for some kind of pet. Something that is alive, something that they may call their very own. Where living conditions and surroundings permit, I cannot urge too strongly the acquisition of a dog for this purpose. A child can learn much from the companionship of a dog, besides becoming imbued with the sense of responsibility of having some living dependent upon its care and ministrations, and will never run the risk of acquiring deceit, bad habits or manners from a dog.

Of course no child too young to understand what the proper care of any animal means should ever be allowed sole control of one, especially of a dog. Never, therefore, give a young child a dog, particularly a young puppy, unless you, as father or mother, are prepared to supervise the care of it and see that the child does not unintentionally hurt or neglect it.

This will mean considerable attention on your part, but I am convinced that your efforts will be more than amply repaid by what your child will learn from his dumb pal and the pleasure he will gain from its companionship. Many parents today owe to the loyal, devoted service of a dog the life of their offspring. Children—to say nothing of adults—in countless numbers have been saved from perils of all kinds by dogs: from searing flames, from drowning, from the fiendish hands of kidnappers, and from attacks by other animals, many times at the cost of their own lives.

## Dog Fails Kidnappers

MANY a mother has objected to her child having a dog because she didn't want to be bothered with "a dog messing up the house." Thus perhaps unknowingly she was causing pain in a little heart denied the privilege of a companionship it craved.

Let us consider what happened not long ago near Philadelphia. The home of wealthy parents with an only child of three or four asleep. Just before dawn the nurse was awakened by the excited barking of a German Shepherd dog asleep in its usual place outside its little master's door. Jumping from bed and rushing into the child's room, preceded by the angry dog, she found the window open, a ladder against the sill—but the child still safe in its bed!

Do you think that that mother, remembering what occurred at Hopewell, N.J., is not grateful for the faithful, watchful presence of that dog? Was she not more than repaid for any bother caused by a dog? Were not the parents of the youngster out in Dayton, Ohio, three summers ago glad to have put up with any bother caused by the faithful Doberman Pinscher that saved their child from the attack of a rattler by killing it, only to be bitten itself?

By all means give your child a dog and let them grow up together, that is of course, if you are living under conditions that make it fair to keep a dog. If you are not so living, then move! A child not brought up with a dog is apt to grow up afraid of them, and to me there is something pathetic in the sight of a child or man that fears dogs. He is missing so much.

## Recognized Breed

IN getting your child a dog there are several things to be considered. Perhaps the father will be prompted primarily to do so because he remembers the joyful, happy days he spent with good old "Spot" back on the old farm, and he wants his son to have the same pleasure. Fine! But because good old "Spot" was a wonderful fellow and a bully pal, even if of uncertain ancestory the son should not get "just a dog" unless no other can be offered.

Suppose Junior is given "just a dog." Fundamentally, Junior is like all other boys of his age, and so the first thing he will wish to do after the dog arrives will be to show off his latest acquisition to the "gang." Now this dog, while not being able to boast of belonging to any definite tribe of the canine race, may by courtesy have been called, let us say, an Airedale, because of all its numerous and varied progenitors, it most resembles a dog of that breed. As Junior meets the bunch with his dog on a leash or at heel, he is bound, sooner or later, to be asked: "What kind is he?"

Proudly he will reply: "Airedale." To which some older and more sophisticated member of the crowd is going to reply scathingly: "Aw, rats! He's nuthin' but a mutt!" Heated wordy argument may possibly lead to physical encounter. And you can bet that in his mind keeps recurring the question: "Why did dad give me nuthin' but a mut?"

## Documentary Evidence

GET Junior a dog of a recognized definite breed and add to his joy and pride of ownership, by accompanying the gift with the animal's registration certificate as a purebred, with Junior's own name appearing thereon as owner. Imagine the boy's satisfaction at being able to refute the scathing aspersion that his dog is "nuthin' but a mutt," by displaying documentary evidence, which with its official insignia and signature, will convince even the most sceptical and envious of "the gang."

Because your dog, when you were a child living on a farm, may have been a Newfoundland or a St. Bernard, don't make the mistake of blindly giving Junior one of the same breed just for sentiment's sake. A Newfoundland or St. Bernard puppy may be very intriguing and fascinating, but when full-grown, may prove somewhat of a white elephant under certain living conditions. I have urged giving the boy a purebred because, apart from the fact that I believe that it is always best to own such a dog, I am convinced that every right-thinking father desireth to provide for his son the best possible of everything according to his means. To those dads, however, who do not feel they can afford such a dog, I say, get him a dog anyway. Only don't let him believe that it is something it is not and thus unwittingly expose him to disappointment and chagrin.

(Continued Next Sunday).

(Copyright, 1936, the Bell Syndicate, Inc.)

# Spank Her Aged Son?

Magistrate Baillie Warren advised a eighty-eight-year-old mother to give her sixty-one-year-old son a "sound spanking" because he was getting "a bit out of hand."

It was revealed in a Glasgow court that the son, Charles McBlain, like many other high-spirited children, was getting into trouble with the neighbors by throwing tea leaves out of a window. He was fined $1.25 for causing a breach of the peace.

"A case of lack of parental control," Magistrate Warren said. "If your mother smacked you it would do a lot of good."

Japan's difficulties with Australia have caused her to turn to South Africa as a source of wool supplies and she is eager to buy there, T. Ohta, Japanese consul, said in an interview at Capetown recently.

# Ninety Years Ago in Surgery

*First Sleep Operation Was Performed by Boston Surgeon in 1846*

By William C. McCloy

(Copyright, 1936, by The North American Newspaper Alliance, Inc.)

FRIDAY, October 16, marks a memorable day in medical history. It is the ninetieth birthday of anaesthetics. On October 16, 1846, the first public surgical operation under anaesthesia was performed at the Massachusetts General Hospital. A wise, far-seeing, courageous physician of Boston, Dr. J. D. Warren, was the surgeon. The anaesthetician—first if his kind—was Dr. W. T. G. Morton, a dentist, who, having "put himself to sleep" for ten minutes by inhaling sulphuric ether, thought it might be even of more use in surgery than in dentistry. Dr. Morton had persuaded Dr. Warren—a nephew of Joseph Warren who fell at Bunker Hill—to put the theory to the crucial test.

No newsreel officiated at this first operation. No radio broadcast the results of a waiting world. An old engraving of the scene is illuminating. The witnessing physicians are most of them bearded. All wear high-flowing stocks and their black frock coats are voluminous. Rubber gloves, nose and mouth masks and most essentials common to the present day are missing. Asepsis was made possible largely through anaesthesia. The patient upon the table in his shirt sleeves wears ordinary dark trousers and black boots. His shirt open at the throat seems to be the only concession to the operation.

The medical class that day had not been told in advance that anything unusual was to take place. Dr. Morton was late. Anxious to perfect his very elementary apparatus, he failed to notice the hour. Dr. Warren started to operate, but just before the incision was made, Dr. Morton arrived.

"Sir, your patient is ready," said Dr. Warren.

Dr. Morton adjusted the apparatus and in a moment the patient "went to sleep."

"Your patient is ready, sir," said Dr. Morton.

For some minutes after the conclusion of the operation and the patient had recovered consciousness there was utter silence in that operating-room.

"It was," said a speaker at the fiftieth anniversary celebration of the occasion in 1896, "as if those present realized that what they had just witnessed would revolutionize the surgical world and that no words could do justice to it."

### Felt No Pain

THE patient declared he felt no pain whatever, merely a slight sensation as though the blunt edge of a knife had passed lightly along the afflicted part. Dr. Oliver Wendell Holmes hailed anaesthesia as "a priceless gift to humanity. The deepest furrow in the knotted grow of agony has been smoothed forever." Dr. Warren broke the silence of the operating-room with the words: "Gentlemen, this is no humbug."

Anaesthesia in those days was not only doubted and feared, but ridiculed. The relief of pain—"man's primal curse," was condemned as wicked—irreligious. Dentists, not doctors, having first exploited it, a large proportion of medical experts rated it empirical—an experiment of quacks and pseudo-scientists, and, as such, neither safe nor respectable.

To fully appreciate the significance of "painless surgery," the conditions under which operations had hitherto been performed should be borne in mind. Hospital operating-rooms must have resembled one of the brighter days at the Circus Maximus. We read: "The groans and shrieks of the tortured victims racked the nerves of the tender-hearted students." But they could have been scarcely fortifying to the surgeons—less helpful, certainly, than the relaxation anaesthesia induces in a patient and upon which today's surgeon so much relies.

Haste was the one thing necessary to an operation. There could be no diagnosis after an incision. Celsus said that pitilessness should be a surgeon's chief attribute. A tragic proportion of operations proved fatal, if for no other reason than that they were usually left till the last moment, when the patient was likely anyway to succumb to the disease. The nervous shock from operations with anaesthesia was very great.

Buffon preferred death to an operation for calculus. Admiral Nelson, though brave as a lion when his arm was amputated after the battle of Teneriffe, yet complained bitterly of the coldness of the knife. Just before the battle of the Nile he ordered a bucket of boiling water brought up on deck. "Then, if I lose my other arm, the knife won't feel so cold."

### Relief Sought for Ages

FOR ages man sought relief from pain. Imperfectly he had succeeded. The Memphis Stone, in high favor among the ancients and described by Dioconides and Pliny, was surmised by Littre to be of marble which when steeped in vinegar gave forth fumes of carbonic gas that induced unconsciousness. The Assyrians applied mechanical means. Pressure upon the throat, just this side of strangulation, brings on insensibility. Morphine has long been used to deaden pain. Alcohol was, of course, the most popular source of relief. "Brandy or rum?" was the question usually put to the patient before an amputation, to be answered, as a rule, with "Both."

Very early in history the mind of the patient was recognized as an important factor in the success of an operation. Amputations in the heat of battle were never so painful as those done afterward. The great Edinburgh surgeon, Sir James Simpson, who first applied anaesthetics to midwifery, tried mesmerism—as it was then called—though with less success than ether or chloroform.

Sir Humphrey Davy in 1800 blazed the trail to modern anaesthetics when he "put himself to sleep" by inhaling nitrous oxide. In 1842, Dr. Crawford D. Long, of Georgia, performed a surgical operation with the aid of sulphuric ether, but the operation was not in public, nor was it widely publicized. The process was not patented.

In Hartford, Conn., Dr. Horace Wells, a dentist, one evening in 1844, attended an entertainment where a young man, while under the influence of laughing-gas, barked his shins badly against the wooden benches. Seating himself, quite by chance, by Dr. Wells, the young man, no longer under the influence of the gas, remarked that his ankles and legs were bloody, adding, "And I felt no pain at all."

"That might be a good thing in extracting teeth," observed Dr. Wells, and when the entertainment was over he asked the "exhibitionist" administering the gas to come to his office and they would try an experiment. The next day, Dr. Wells, under the influence of laughing gas had a tooth taken out by another dentist and felt not the slightest pain. Both Dr. Wells and Dr. Colton, the "exhibitionist," for some time after this extracted teeth painlessly by the thousand from grateful patients. Later Dr. Wells went to Boston, where he interested several dentists in the new discovery, among others his former pupil, Dr. Morton, who afterward convinced Dr. Warren.

### Honored in Paris

DR. Wells went to Paris, where he was welcomed warmly and given a doctor's degree. But when he returned to America in 1847 to find his discovery an accepted scientific fact, and the process patented with small credit to himself, he committed suicide. "Most of the American discoverers of anaesthesia," says an English writer, "received neither wealth nor even honor for their great contribution to science."

In one of the last decade's many volumes of reminiscence a certain great lady tells of her first conversation with Queen Victoria. She had been summoned, with her husband, to Windsor Castle for an all-night visit. After dinner she was informed, augustly, that the Queen wished to speak with her. Down the huge drawing-room, the other guests grouped in solemn silence, the great lady was escorted to where Her Majesty sat—a little apart from the rest.

"At the birth of how many of your children," asked the Queen in confidential tones, "did you have anaesthesia?"

Queen Victoria's interest in "painless surgery" (she personally benefitted from it at the birth of her last child), did more for it than all the scientists and surgeons combined.

At the fiftieth anniversary celebration of anaesthesia's first practical demonstration, Philadelphia's physician-poet, Dr. S. Weir Mitchell, read a poem entitled "The Birth and the Death of Pain." All scientists now agree that we are merely upon the threshold of anaesthesia. Many milestones mark our progress along the ninety years—local anaesthesia, spinal injections, twilight sleep, hypnotic suggestion—all these and others have developed since 1846. But of one thing only are we sure—that present anaesthetic knowledge is but elementary.

## Carving New City From Wilds of Quebec Bushland

AT Baie Comeau, some 200 miles east of the City of Quebec, a modern community is being erected where, in 1938, a population of over 10,000 will make their homes. For those who think the pioneer breed has died, a survey of this new development should remove unnecessary qualms.

Over 400 years ago, Jacques Cartier and his henchmen looked with foreboding upon the rocky, wooly cliffs of the Laurentians, continued on their journey through the gulf to find more fertile fields. In the years that followed, French and English explorers continued their westward passage, secure in the belief that the north shore offered no colonizing possibilities.

### Model City Rising

NOW shattering the centuries of silence north of the Gulf of St. Lawrence, an army of 1,800 men are cutting through dense forests, drilling night and day into the granite of the Appalachians and blasting a pathway through the oldest mountain range on the North American Continent.

Out of the wilderness is rising a model city. A railroad is being built and trellis bridges flung across that multitude of small and unnamed rivers which flow into the Manicouagan River throughout an area that has not yet ever been surveyed or mapped.

Wharves are being built to accommodate the fleet of vessels which have Baie Comeau as their home port in their East Atlantic runs to New York. Flagship of the fleet is the motorship Franquelin, largest all-welded ship in the world.

### Have Traveling Pay-Station

BAIE Comeau will cover approximately six square miles. In addition to dwellings, there will be a Catholic church and a non-denominational Protestant church, a city hall, two schools, two completely-staffed hospitals, streets of stores, a theatre, two recreational parks, a postoffice, a telephone exchange, a modern fifty-room hotel, a firehall, a golf course. With pessimistic foresight, a jail has been erected. To date, it has remained without an occupant.

There is in Winter a daily airplane service and in Summer a daily mail delivery by cruiser. The trim Jean Brilliant is also the world's first traveling pay-station. There is an indefinite supply of timber at Baie Comeau. As this is cut down, new sections will be reforested. Land frontages are generous and every home will have fine lawns and garden space. Many shady avenues of trees are being left unspoiled.

### Cost $30,000,000

THE city is being builty by the Ontario Paper Company and, upon completion, will represent a $30,000,000 outlay. As soon as the project is completed, Baie Comeau will be incorporated and turned over to the new citizens, whose first task will be election of a mayor and council.

Canada is rich in pulpwood and the Ontario Paper Company has leased in Quebec a 60,000,-acre spruce timber limit. Newsprint produced at Baie Comeau will not enter Canada's open market but will be shipped direct to The New York News, which, heretofore, has been buying its paper from Newfoundland and American producers. The annual newsprint output at Baie Comeau will be 100,000 tons.

Building of the new city is the largest single construction undertaking in the Dominion since 1929.

Initial cost of surveying, railroad building, harbor dredging and construction of concrete docks totaled nearly $6,000,000. Some sixteen miles west of Baie Comeau, the Outardes Falls have been harnessed and a 60,000-horsepower plant is being erected, this to have a 30,000-horsepower reserve. The plant will supply power to the million-dollar mill and the city.

### Built Three Times

TO provide a water supply, a dam is being constructed to stop the flow of water from Lac la Chasse to the La Chasse River. The lake level will be raised sixteen feet. On the edge of the lake, a pumping station is being built to send the city's water supply through pipe-lines over the height of land 400 feet above the level of the lake. A temporary chlorination plant has already been completed.

Baie Comeau will have been built three times before the mayor and council are elected. When the young Canadian engineers, the veteran contractors and the advance guard of the 1,800 workmen arrived from Rimouski aboard the Jean Brilliant, there was little in the site to cheer them; but a city of tents arose and work began immediately on the building of tar-paper shacks for the construction workers who would build a permanent city.

### Clam-Shell Highway

FOUR camps of men are now erecting model homes which will have electric lighting, steam heat, electric ranges. The dwellings will be sold to workers at cost on a monthly rent basis. Sewers and water mains have been laid and thoroughfares constructed. The highways are distinctive. While blasting through the mountains 600 feet above sea level, dynamiters came upon a huge deposit of clam shells that had been buried beneath the granite rock for centuries. In perfect condition, the clam shells were pulverized and are now being used for road surfacing, experiments revealing that the cement-like mixture gives a hard, smooth and durable surface.

In the harbor is ready accommodation for a fleet of ships, already in the newsprint service to New York.

Over 80 per cent of the workmen are French-Canadians. They toil hard all week, on Sundays they may go to Rimouski, which is four hours away by boat. Otherwise, there is no place to spend their money. On alternating Sundays, a Catholic priest and an Anglican clergyman hold services. During the rest of the Sabbath, the men fish for salmon and trout in the plentiful waters or hunt for caribou and deer.

Another frontier is being invaded by pioneers; out of the labors of the 1,800 men, Canada's newest city will be ready for occupancy in 1938.

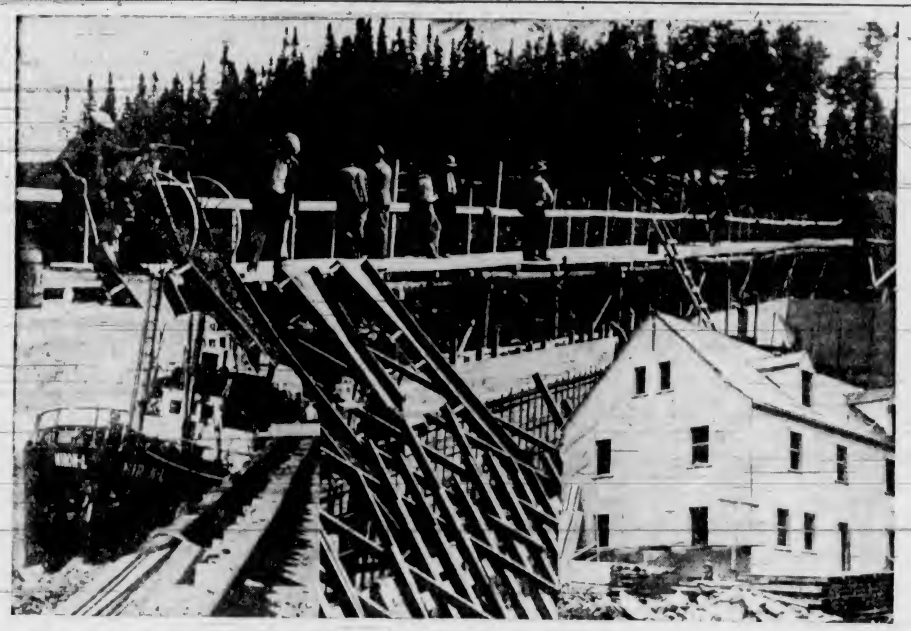

Scenes from north shore of the St. Lawrence River where 1,800 men are carving from the wilderness a townsite and erecting Canada's newest town, Baie Comeau. It is expected that the town will be ready for occupancy by 10,000 persons in 1938. Workers are shown at top pouring concrete for a dam across the La Chasse River which will supply the town with water. Lower right is one of the model homes under construction, while at left boats are shown in the harbor ready to load pulpwood and lumber, the cutting and shipping of which will supply the town with its main industry.

## Visions of the West Coast

By EVELINA MONTABAN-TROYA

THE ship swerves with effort over the wide swell in order to enter the secluded inlet of the West Coast, one of those deep, long inlets of Vancouver Island where the roar of the sea suddenly dies into a solemn silence. No rolling, no tossing shakes the craft any longer. A new scenery evolves itself as if a stage curtain had been silently raised before one's eyes. The channel becomes narrow and dark, reminiscent of the rugged fjords of Norway. The mountain slopes rise abruptly and steeply from the immobile depth of the water to the unknown snow of the peaks. The midday sun throws a furtive glance between the huge cliffs, leaving an azure veil of mist where the tide caresses the shore.

The inlet now widens into a strange inner lake. No breath of wind ripples the even surface. The reflection of the tall trees, blue sky and white clouds is perfect. Nature has drawn a magic picture with lights and shadows.

The bow of the boat cutting the liquid mirror noiselessly breaks the enchanted vision. The majestic stillness overcomes one. Nothing is disturbed. Rocky shores gilded with yellow tints, or clad in even timber, stretch barren, abandoned. Sometimes a young deer, unaware of any threat, standing motionless on the beach, seems moulded out of clay.

One could believe that no human foot had ever trod the thick turf, no human voice ever echoed along the ridges and sloping valleys.

An austere, imposing harmony in the wavering shadows. Autumn scatters its silver and golden gems over the open bosom of the woods.

### No Modern Progress

HERE no modern progress has yet interfered with freedom. Laws, customs, conventionalities have here no meaning. The environment has not changed since the old times when the first sailing ship bewildered the primitive Indian.

How far is Nootka Sound from civilization? How many days must one spend to reach the solitude of Clavoquot Inlet, or the deserted islands encumbering Barkley Sound? Only a short sea-trip from overstrained noisy cities and the West Coast throws its charm of wilderness over one's tired soul.

Canneries, reduction plants, scores of small and large fishing vessels, giving to harbors and coves a note of industrious activity, do not alter the subtle tone of oblivion rising from the whole appearance of the coast. Rough, primitive, but impressive, it assembles all nature's disparities, colors and emotions; from the deep dark green of virgin timber to the hidden gold of unexplored mines; from the crystalline mirror of closed waters to the raging force of the indomitable elements.

Above the Strait of Juan de Fuca the coast becomes a bare wall unprotected against the fury of the open seas. It bears, with right an old name, "Graveyard of the Pacific." Treacherous, insidious, it conceals deadly threats to navigators, with its dense fogs, fierce gales, rotating tidal rips. The ocean is master, free to hurl on the West Shore all the titanic uproar of its unrestrained cyclones.

### Amphitrite Point

THERE is one spot, one and a half miles north of the entrance to Barkley Sound, which offers a majestic performance: Amphitrite Point . . . whose imposing clusters of rocks boldly challenge the ocean's mood. This cape jetting from the vast sadness of the coast lies about three miles from Ucluelet, the nearest settlement. It is reached by a sinuous trail winding through woods thick with salal. When the path opens up and command a view of the promontory, one is aware of the wise appropriateness of its name—Amphitrite—the name of the Grecian goddess sings in the murmuring waves, in the foaming crests of the surrounding sea. Queen of all the deep, inexorable mistress of navigators, the cruel divinity born from pagan imagination, sets one's dreams surging forward.

One should be there on a stormy Autumn day to know the power of unchained energy. How futile time, age, grief appear when compared to tormented nature! How weak, how helpless one feels in the face of the oncoming tempest! There is menace from everywhere; the air becomes dense and cold; the sky lurid; there is a sibilant blast, a sinster groan surging from the blind forges of the cosmos.

A great leaden cloud resembling an immense Hydra broods over the ocean; livid and low it seems almost to weigh down on the waves, to crush them. But the turbulent upheaval ignores any law. It is constantly at war; it rises, it bundles itself up in ruffled columns, rolls on, unrolls and falls. One wave attacks, the other subsides. No sight like the ocean in a ferocious mood; no vision like the vision of immeasurable waves.

### Steep Grey Cliffs

IMPOSSIBLE to picture those abysses instantly opening into the depth, the steep grey cliffs standing straight for an instant, the green valleys miraculously dug between chains of fantastic mountains. For a second the sea lies dark, yet metallic where a spray of foam still gleams; but it is torn again by more tremendous furrows overpowered by menacing breakers [illegible] already melting in a dead collapse.

The clouds a[illegible] the internal breath of Aeolus. A southeastern gale, the dread of navigators, will convulse the surface with revived anger.

Amphitrite Point . . . its reefs know all the snares of sudden vortex and implacable whirlpool; its protruding rocks have witnessed wrecks and death. But to help the distressed sailor, a majestic lighthouse looms now over the highest peak of the point. It is of white concrete construction rising fifty-eight feet above high water. Could any infuriated wave ever attain its summit? When the ocean is at its calmest, when only wide undulations form a slow swell, the lighthouse seems to tower to an unreachable height. But when the wrath of storm has no restraint, when the conical whistle-buoy moored southward of the cape moans lugubriously and persistently as a deadly warning, then an enormous wall rises from the horizon east to west. It is like a fantastic ominous roller of glass barring the whole sea. It moves, it comes forward. While approaching it grows more and more like a wide cylinder of darkness pushing itself over the ocean. It groans with a dull thunder. When it reaches the first lower boulders of the cape it breaks, it passes on and the two walls join again. From being wide it becomes perpendicular, it is a wave with the shape of a beam.

Now the monster gains the main rock where the round-fronted tower stands. It hurls itself . . . the impact is shattering. Everything disappears in this conquest of the raging waters, crushing, boiling, rushing, overwhelming . . . One cannot imagine without having seen them, these avalanches of sea, which can sometimes ingulf reefs over a hundred feet high.

### Jets of Snowy Foam

THE jets of snowy foam seem to reach the sky, they trace high above an arch of sparkling spray and silver dust. Then there is a furious convulsion of foam over the rocks, the whiteness of a burial sheet whirling in the wind of death, an inferno, a deafening chaos meant to annihilate.

No one around . . . no boat in sight . . . no human eye to witness such grandeur, only a crushing noise rising from the unknown.

Amphitrite . . . where is the perfidious goddess? Is this her realm? Is this her hour of victory and glamour? No song can be compared to the song of her abysses. It involves the colossal shriek of humanity, a strange long hissing cry which is less than a yell, more than a thunder, frames the voice of her hurricanes.

Any other utterance is the expression of feeling, but storm has the inarticulate language spoken by the absolute. It is pathetic and terrific. It sweeps over human emotions, passes beyond, leaving the consciousness of our insignificance. All passions, all hatred dissolve into atoms in front of creation's immensity.

Amphitrite Point . . . a name whose melody echoes the world's pathos, a place whose beauty holds the heart in suspense, a vision that grips memory for ever! . .

## Shores of Ill Repute

(Continued From Page 1)

was the position of the ship and the living people aboard her when the Clo-oose party arrived on the bluff, but the scene was to change with terrible suddenness, for even while they looked a great ridge of water came sweeping from seaward. As it broke against the hull of the Valencia and spent itself against the rocks nothing was left of the deckhouse and there were no more figures clinging to the rathlines.

"You can imagine how this spectacle affected the watchers on the bluff. With heavy feet and the horror of it in their eyes, they proceeded to Darling Creek along the trail. Like the other streams flowing into the Pacific, this creek was in high flood also. They couldn't get across to Bunker, with whom they communicated by lying down close to the edge of the stream and shouting across. They promised they would try and reach him next morning, and went back to Sakowis, where there was a shack. They made a fire, got something to eat and were drying their clothes when Bunker walked in on them, terribly bruised and naked. When the party started back for Sakowis, Bunker was evidently in despair, for he plunged into the Darling with all his clothes on, bent on following them, and was carried on the flood into the breakers where he was tossed about on the barnacle-covered rocks and stripped of his clothing. He was able to get to his feet, however, and follow the trail to Sakowis.

### Hopeful on Ship

"BUNKER related something of what had happened aboard the ship after she struck. All the time those aboard were apparently convinced they would be rescued. The lifeboat he was in had no difficulty in getting away from the ship; but unfortunately its occupants were too eager to get on shore and summon assistance. If it had kept going out to sea instead of trying to land in the surf, its tragedy would probably have been averted. In making for the shore near Darling Creek, it upset twice and was righted with difficulty before it was finally turned over and over in the breakers. A fellow-passenger, named Critchley, of Seattle, with his wife and children, had taken the lifeboat chance and were lost in the surf. Critchley got ashore himself, but was so crazed over the experience and the loss of his family he ran back into the breakers in a frenzied effort to find them, and was tossed lifeless on the beach.

"The only officer of the ship saved was the bosun of the Valencia, who left her in a lifeboat with seven men to seek help. He landed at Clewtas, Pachena Bay, from which Banfield Creek was reached by trail and the news of the Valencia's plight given to the world by telegraph and cable."

## Among the Southern Stars

By H. G. WOOD, Union Astronomer

THERE has been an extraordinary development of astronomical observation in South Africa in the present century. In relation to its population, South Africa has more large telescopes than any other country in the world.

The country looks forward to the inauguration, within the next few years, of a new astronomical institution—the Radcliffe Observatory of Pretoria. Although new to South Africa, the name of the Radcliffe Observatory is old in the annals of astronomy. It was founded in 1772. After 160 years of existence at Oxford, it has been necessary for the observatory to find a new home and the decision has been made to emigrate to South Africa.

### Unchartered Sky

THE problem facing the Radcliffe trustees was a difficult one, but there were some very powerful indications of the solution. The Nautical Almanac lists 290 observatories in the Northern Hemisphere and thirty-six in the Southern, a ratio of eight to one. Our knowledge of the stellar universe is therefore somewhat unbalanced, and all statistical investigators of celestial problems have been seriously handicapped in their work by the scarcity of data concerning the sky visible south of the Equator. Although this disparity has now been removed from several branches of astronomical work, new problems of astrophysics, which demand the use of very large telescopes with powerful light grasp, are still not receiving due attention in the south. The Radcliffe trustees came to the decision, which has been approved by all astronomers, to obtain a large reflecting telescope and erect it in the Southern Hemisphere.

When the British Association held its meetings in South Africa in 1929, visiting astronomers examined the possibilities of various sites in South Africa for the new home for the Radcliffe Observatory. Sir Frank Dyson, then Astronomer Royal, and Dr. Knox-Shaw, the Radcliffe observer, found a very promising site on a range of koppies southeast of Pretoria. Dr. W. H. Steavenson brought out a six-inch telescope from England, established a small observatory on the selected site, and made observations of the atmospheric conditions over a period of six months.

### What Is a Star?

THE final decision for the Pretoria site was made and an order given to the firm of Sir Howard Grubb, Parsons & Co. for the construction of a seventy-four-inch reflecting telescope. This is of the same size as the telescope recently installed at Richmond Hill, near Toronto, by the University of Toronto, through the gift of Mrs. David Dunlap in memory of her husband. The two telescopes are only smaller than the 100-inch reflector at Mount Wilson and the 200-inch reflector under construction for Mount Palomar. They will be the largest in the British Empire and the new Pretoria telescope will be the largest south of the Equator.

One branch of astronomy has up to now not received due attention in the Southern Hemisphere. The investigations pursued by the present observatories refer mainly to the positions, the motions and the distances to the stars. Astrophysics, which attempts to answer the question, "What is a star?" is hardly tackled at all. Here is the field of research awaiting the new Radcliffe telescope. All our information of the real nature of a star, its size, its temperature and its constitution is brought to us by the rays of light from the star. Since these must be analyzed, as much light as possible must be collected and the great light-gathering power of the seventy-four-inch reflector makes it most suitable. The field is almost untouched in the Southern Hemisphere. It is confidently expected that the work done with the new Radcliffe telescope will speedily justify the policy of emigration to South Africa.

## Ship on Long Voyage

THE Glasgow motor ship Leverrnbank has just arrived at Sydney, N.S.W., after covering 81,264 miles since leaving her home port.

The Leverrnbank left Scotland in July 1935, and has not been home since. During this time she has called at Texas, South African ports, Colombo, Siam, the west coast of America, Japan, Manilla, Philadelphia, Nova Scotia and Sydney. The South Sea Islands are her next goal, where she will load copra, and then maybe she will head for home.

"Aye, an' we are like the song," said the chief engineer, J. S. Allen, "we just keep goin' roun' and roun'."

## An Empire Cricket Team

THE visit to Sydney of an Empire cricket team as a feature of the 150th anniversary celebrations in January, 1938, is being urged in Australia.

M. F. Bruxner, Acting-Premier, has proposed to the Australian Board of Control that a team representing England, Africa, India and West Indies, Canada and New Zealand should play not only in Sydney, but all over Australia and New Zealand.

# A Page For CHILDREN

## How Hilda Got a School

### A Story of Grandmother's Day

By LEILA RUSSELL

"WELL, Hilda, do you want to try again?" Mr. Kenyon had hung up his overcoat and cap and was standing with his back to the fire, which Hilda had quickened when she heard him coming. She knew he would be chilled, for it was a cold February night.

"Jonhston told me there would be a change for the Spring term down in Hazel Row," he went on. "The board is going to meet next Monday," he said. "So, if you want to try again, we'd better get your application in within a day or two."

Mrs. Kenyon heard her husband's question, and came in from the kitchen to hear what further he might have to say, while the two younger children dropped their play to listen. They were all interested in Hilda's attempt to get a school.

"You could board at home if you got that. It's only two miles," said Mrs. Kenyon. Mr. Kenyon laughed. "Better catch your hare before you cook it. Perhaps Hilda doesn't even want to try again."

"Papa," said Hilda indignantly, "you know I want to try again! But now listen, you and mamma both: And please don't think I don't appreciate what you have done to help me; but I want to go alone this time. If I am going to make a teacher I must learn to depend upon myself. I can't always have you to do things for me and, besides, I don't blame a school board for not hiring a teacher who hasn't grit enough to apply alone. You know, I can't say anything for myself when you're along, papa; I can talk before strangers lots better than I can before you."

"I don't see why you should feel that way," interposed Mrs. Kenyon. "You surely are not afraid of your father."

"I'm not afraid of him in one sense, but in another sense I am. I can't talk to the directors before him as if we were alone. I let papa apply for me last Fall, and I let him go along twice this Spring, and I haven't got a school yet."

Mrs. Kenyon started to speak, but her husband shook his head at her. "I guess we'll have to let you have your way this time," he said. "We'll see if you succeed better than I did."

Hilda gave him a grateful look.

"But how are you going?" he asked.

"Couldn't I walk? It isn't far."

"No, indeed. Johnston, of course, is less than two miles away, but Mr. Andrews lives four or five miles northeast, and Smith as far in another direction. You will have twelve or fourteen miles to travel before you get home. There is too much snow for you to walk anyway, even if it wasn't so far, and I can't trust you to drive the team alone as cold as it is."

"I can ride old Selim. He's safe enough."

"Yes, he's safe enough; but you'll find it pretty cold riding so far on horseback. You'd better let your father take you in the buggy," said Mrs. Kenyon. "You'll freeze to death on Selim."

"Now, mamma, please," begged Hilda.

Hilda had many ambitions, but the nearest and most absorbing was to get a school. Beyond that lay a college course, and beyond that—she hardly dared to think of all the good things the future might hold for her and hers, if only she might go to college—but she knew the college course must come from her own efforts.

• • • • •

Her father's announcement had raised her hopes. If she could get the place she could save all her salary for the schoolhouse was so near she could board at home as her mother had said. She must get it, that was all. And she felt that she must go alone. Mr. Kenyon made no objection this time, and her mother consented on the condition that Hilda would allow herself to be well bundled-up for the long cold ride.

Hilda readily consented to this, but she almost rued her bargain in the morning when her mother insisted on putting a large coat of her own over Hilda's and in tying a scarf over the warm hood; and when the girl climbed the horse, she wrapped a warm shawl about her.

(To Be Concluded)

## Reindeer Herd Up Near the Arctic Circle

By the annual count started on August 8 and results wirelessed to Ottawa by Dr. J. A. Urquhart, Department Agent at Aklavik, N.W.T., to the Minister of Mines and Natural Resources at Ottawa, Canada's reindeer herd at the Mackenzie River delta on the shores of the Arctic Ocean has grown to 3,750. The herd was reported in excellent condition, and will start at once on its trip to the Winter grazing grounds. There were only 2,370 in the herd on delivery two years ago. Above shows the herd grazing near Shingle Point.

## The Thrifty Squirrel

IN the hollow oak tree on the lawn, a squirrel had made his home. He was such a pretty fellow, with his bright eyes and long bushy tail. He was prudent, too, as well as pretty. That is, he was very careful about little things and brought up his family to be the same. His family was: Mrs. Squirrel and three little Squirrels, and they were all of them just as careful and orderly as could be. There was never so much as a nut-end or a rind of an acorn wasted in Mr. Squirrel's house; and one of the very first things he and Mrs. Squirrel taught their children was to lay up a store of food to eat in the Winter months. They were nice little things, these little squirrels; bright, good-tempered and obedient. The eldest, whose name was Brownie, was already able to make an acorn pie or a nut pudding with chestnut sauce, almost as well as her mother.

On this cold Winter day about which I have been telling you, Mr. and Mrs. Squirrel, with Brownie and the little ones, were sitting at tea in the old hollow tree on the lawn. The afternoon was changing into evening, and the light was nearly gone, when there came a tiny tap at the door. It was a very weak little tap, so low that Mrs. Squirrel was not sure anyone had knocked, and listened until it came again.

Then Mr. Squirrel got up and opened the door. At first he saw no one. "Who is there" he asked, in a pleasant, cheerful voice.

"It is I, neighbor," said someone outside, sadly. "I am nearly famished with hunger and starved with cold. Will you let me come in for a while and warm myself?"

Mr. Squirrel at once opened the door wide and said: "Walk in, walk in. It is a bitter cold night, to be sure. Walk in, and let us shut the door; my tail is nearly frozen with standing here."

Then there came hopping into the house-place a rabbit. Poor Bunny! How miserable he did look! His fur was all dirty and ragged, and his poor little tail hung down behind instead of standing up straight and stiff as a good rabbit's tail ought to do; his ears drooped and his whiskers were broken and limp; he had rheumatism in one hind leg, and his eyes, which should have been as bright as Mr. Squirrel's, were listless and dim. Altogether, he looked as shabby and sad as a bunny could, not in the least like a respectable, well-brought-up rabbit.

Mrs. Squirrel threw up both her paws in dismay. Mr. Squirrel made haste to put poor Bunny into a chair beside the fire, while Brownie brought him her own slice of beech-nut bread. Poor Bunny ate it eagerly, and for a while all the family of squirrels were too much taken up attending to his wants to ask any questions. When he was warmed and rested, Mrs. Squirrel sent all her little ones to bed, and she and Mr. Squirrel began to try to find out what had brought their poor neighbor into such a sad plight.

"How could I help it?" said he mournfully. "I did not know that it would be so cold, nor that the snow would be so deep that I would not be able to get a bit of Winter cabbage to eat. I am sure I am willing to work; I would take any trouble, but it is not a bit of use. Indeed, Neighbor Squirrel, I do not know how you have managed." And he looked enviously around the neat, warm little room.

"It was very simple," said Mr. Squirrel gravely. "We all helped and put away some of everything we found. If we found six nuts we put away three in our storeroom; and nuts and acorns were very plentiful this Autumn. So, though the Winter is so very hard, we shall have plenty, and plenty for a friend, too, neighbor, so eat as much as you will and don't spare the loaf."

It was very kind of Mr. Squirrel, but he could not help poor Bunny much. He had been such an idle, wandering fellow that he could not be content to stay with Mr. and Mrs. Squirrel quietly and help to do the work of the house, so in a few days he wandered away again.

As he shivered in the cold blasts and tried in vain to satisfy his hunger, he often wished that he had been as prudent and thrifty as the Squirrel family. And the Squirrel family, being as kind-hearted as they were prudent, often thought of the poor rabbit with pity and wondered how he was getting on, but they never heard of him again.—Mary Denby.

## Where Will the Stork Go?

An interesting experiment by British and German scientists is here illustrated. Eggs laid in East Prusia by storks that have nested there for generations were hatched in England, and the young birds are here shown at their resting place at Bembridge, Isle of Wight. Later in the season, if they follow the instincts of their ancestors, they will migrate to Northern Africa. Next Spring, where will they go—England or East Prussia?

## Pearls, the Loveliest of Ornaments

"Full many a gem of purest ray serene
The dark unfathomed caves of ocean bear."

EVERYONE knows, or should know, these beautiful lines from Gray's "Elegy." What girl does not love pearls, and yet how rare real pearls are. Only rich people can afford to wear them. There are imitations enough and some of them are very beautiful. But real pearls, however small, are treasures indeed. They are among the oldest of ornaments and the trade of the pearl-fisher was carried on thousands of years before the Christian era.

Ever since the lustrous gem was discovered in the oyster of tropical seas, men have toiled to bring up the shellfish in the hope that they might discover the pearl that would bring to them great wealth. Ever since they have been placed in the diadems of monarchs and have adorned the loveliness of women.

Today they are sought for as eagerly as ever. Let us see where. One of the oldest of pearl-fisheries is in the island of Ceylon. Far beneath the sunlit waters of the Gulf of Manaar, divers fish for the oysters and spend health and strength in finding and bringing them to the surface. The oysters are allowed to die and decay before the search for the treasure begins. We have been told that the beautiful gem has been caused by an injury to the oyster. Whether that is true or not has not been certainly proved. The shell of the Ceylon oyster is worthless. Searchers must look elsewhere for the mother-of-pearl that makes so many beautiful ornaments. But first, we must pause at the Persian Gulf, whose fisheries have yielded pearls to the daughters of Babylon and Ninevah and perhaps added to the gorgeous ornaments of Solomon. A recent writer tells us that these pearl-fisheries are not so profitable in modern days.

Pearls and mother-of-pearl are among the treasures of the British Empire. For a thousand miles along the coast of Australia extends the Barrier Reef, made by the coral insect. It is about a hundred miles from the mainland. In the waters between, fleets of pearl-fishers work. Here the oyster-shells have almost as great a value as the pearls which may be found inside. Sometimes little oysters are brought up. These are planted in shallow water till they grow large enough to be worth gathering for the rainbow-tinted mother-of-pearl that lines their shells. It would be hard to tell how many skilled people are employed in turning mother-of-pearl to man's use.

The Philippine Islands, which have lately been given their independence by the United States, have extensive pearl-fisheries. Japan has a secret way of dealing with the pearl-oyster which is very carefully guarded. Though the Eastern pearl-fisheries are the most important, the biggest pearl ever found is said to have come from the Caribbean Sea near the coast of Venezuela. But the value of a pearl does not depend upon its size, but on its shape and lustre.

Enough has been said, it is hoped, to waken your curiosity about what is one of nature's wonders.

## William H. Prescott

EARLY in the nineteenth century, the students of Harvard University were amusing themselves on the grounds surrounding the buildings. One of the younger lads threw a piece of bread at a fellow student. It struck his eye and, probably, the onlookers laughed while he went in to bathe it. No one imagined he could be hurt much.

But the eye was injured and got worse, till the young man became almost blind. Most youths would have left college and given up hope of a scholar's life. But Prescott had become interested in the story of the Spanish conquests of South America. He hired someone to read to him and learned to write by the help of a frame.

As the years went on, the darkness increased, till at last the student was totally blind. How he managed to translate the manuscripts written in Spanish, how he hunted for them and formed of them a story that has been read in many parts of the world is a mystery.

Prescott's History, in sixteen volumes, is still read by all who wish to understand the story of South America. "The Reign of Ferdinand and Isabella" was published in 1838 when the blind author was forty-two years old. "The Conquest of Mexico" and the "Conquest of Peru" followed, and he had been three years at work on the history of the reign of Philip II (the husband of the English Queen Mary) when he died at the age of sixty-three. This volume was left unfinished.

His life is a wonderful story of difficulties overcome, and his books a splendid monument.

## A Strange Story

MANY marvellous tales have come from Africa, but surely none stranger than this which The Children's Newspaper published recently:

Two shepherd boys of Natal have had a terrifying experience and for weeks were given up as lost.

They were looking after goats high in the Drakensberg Mountains when a violent snowstorm swept the mountainside. Although nearly blinded by snow, they managed to guide the goats into a cave, and to keep out the wind and snow they barricaded the entrance with bundles of firewood.

While they waited for the storm to pass they searched the cave, which was only four feet high and about four feet wide. By this time it had grown very dark. An avalanche had swept down the mountain and sealed up the mouth of the cave.

They were prisoners. Fortunately they had a few matches, and with some of the wood they had collected they lit a fire.

The hours went by, but nobody came to the rescue. The little food they had lasted two days, and when this had gone they killed a goat and cooked it.

### Their Last Match

THEY became anxious when their little store of matches came to an end, and took turns to watch the fire and fan the flames. There was not much air and it was difficult to keep awake.

One day they both fell asleep, and when they woke there was no red glow to cheer them. The fire was out. For many long, cold days they sat in darkness, with nothing to break the monotony and nothing to eat but raw meat.

At last, when they had given up hope of ever seeing the world again, there came a roar like thunder. It was another avalanche! But a welcome one this time, for it crashed through the great block of snow at the cave entrance and sent it hurtling down the mountain.

The boys blinked in amazement, for their prison was flooded with dazzling light. They were weak and stiff, but they managed to crawl out and slowly made their way down the mountain to their home.

Great were the rejoicings when they appeared in the doorway, for long before their parents had given them up as dead. The boys, who had lost count of time, were amazed to find that they had been prisoners in the cave for two months.

## Little Sisters

THE children of the Duke and Duchess of York, like other little girls, love a good time. There is about four years between them, but already Princess Margaret Rose wants to do what her older sister does.

Not long ago, Princess Elizabeth wanted to go bicycle-riding, as many young girls in England are doing. The grown-ups agreed, and one of the best bicycles was bought for her. Then the little sister wanted one. It made her unhappy to be left at home while Sister went riding away along the lanes and among the flower-beds. So father got her a cycle, which is easier to steer, he thought. So away the two little maidens go all by themselves, though there is someone watching to see that no harm comes to them.

It is said that each of them has learned to balance and steer and whatever else has to be done, very quickly. They are growing up strong and bonny and happy in their childhood, worthy, we may hope, of the future that awaits them.

## Wonder

Better to live in a small house and have Warwick Castle to be astonished at than to live in Warwick Castle and have nothing to be astonished at.—John Ruskin.

## A Song of Hope

The leaves are falling and falling,
The winds are rough and wild,
The birds have ceased their calling,
But let me tell you, my child—

Though day by day, as it closes,
Doth darker and colder grow,
The roots of the bright red roses
Will keep alive in the snow.

And when the Winter is over,
The boughs will get back new leaves;
The quail come back to the clover,
And the swallows back to the eaves.

The robin will wear on his bosom
A vest that is bright and new,
And the loveliest wayside blossom
Will shine with the sun and dew.

The leaves today are swirling,
The brooks are all dry and dumb,
But let me tell you, my darling,
The Spring will be sure to come.

There must be rough, cold weather,
And winds and rains so wild,
Not all good things together
Come to us here, my child.

So, when some dear joy loses
Its beauteous Summer glow,
Think how the roots of the roses
Are kept alive in the snow.

—Alice Cary.

## Don't Be Afraid

Don't be afraid of the dogs you may meet on your way to school little people, and above all things, don't run away from them. Nearly all dogs are good, but the others won't hurt you if you go straight ahead and leave them alone.

But never touch a strange dog. He may not like it. That is the advice Albert Payson Terhune, who knows and loves dogs, gives to us all, grown-ups as well as children.

Little boys who tease dogs are looking for trouble, and will be bitten unless the dog has more sense than they have. But little people, girls as well as boys, are safe as long as they go right ahead when they meet or pass dogs.

## Autumn Evening

The evening comes, the field is still;
The tinkle of the thirsty rill,
Unheard all day, ascends again.
Deserted is the new-reaped grain.
Silent the sheaves, the ringing wain,
The reaper's cry, the dog's alarms.
All housed within the sleeping farms!
The business of the day is done,
The last belated gleaner gone.
In puffs of balm the night air blows
The perfume which the day foregoes.
And on the pure horizon far,
See, pulsing with the first-born star,
The liquid sky above the hill!
The evening comes, the field is still.

—Matthew Arnold.

## My Daddy

On Saturday morning I love to go
To the end of the street with Daddy, you know.

Most mornings I have to wait at the gate,
'Cos my Dad, he's almost always late.
Then he takes such steps I have to run,
But, oh! my Daddy is 'normous fun.

I walk beside him and look so small.
You see, my Dad is tremendously tall.
He gives such kisses right on my cheek
And says they ought to last for a week.
But they don't. And I don't think they should, do you?
And at bedtime there's always another one due.

—Margaret S. Beveridge (Australia).

## Foraging Bees

I HAVE in my garden this year a very large number of perennial cornflowers. They are great favorites with the bees, as well as other insects, and as I sat beside a clump of these flowers one warm day I was interested to watch the various ways in which the insect visitors went about their work.

The honey bees were the most numerous, and after a short time I noticed that they were working in two distinct groups of about equal numbers. One group was confining all its labor to the open flowers from which the nectar would be obtained for the production of honey. The other group confined its attention entirely to the still unopened buds, creeping rounr them and industriously nibbling at something they seemed to find on the outside skin.

When one of this group did happen to pause at an open flower it did not go into it, as the nectar-seeking bees were doing, but kept down at the base, and obtained what it wanted away from the open flower altogether. There were a few wasps visiting the clump, and it was noticeable that they also, without exception, devoted their attention to the outsides of the unopened buds.

I plucked one, and on examining it under my lens found that there was an exudation of a shiny substance all over each section of the bud's covering, and here and there a distinct drop was visible. I concluded that this substance was being gathered by the one group of bees for use in the production of propolis, the varnish-like substance with which they plaster cracks, or any other unsuitable opening in the hive. No doubt the wasps also found this sticky exudation useful as a binding agent in the making of the paper-like material from which they build their bikes.—Weekly Scotsman.

## Child and Bird

"Birdie, Birdie, won't you pet?
Summer is far and far away yet.
I've a silken quilt and a feather bed
And a pillow of satin for your head.

"I'd rather sleep in the ivy wall
No rain comes through, though I hear it fall.
The sun peeps gay at the dawn of day,
And I sing and swing away, away."

"Birdie, Birdie, will you pet?
Here are diamonds, amber and jet!
I'll make a necklace fair and fine,
To please this pretty bird of mine."

"Oh, thanks for diamond, thanks for jet,
But there is something costlier yet.
A feather necklace round and round
That I wouldn't sell for a thousand pound."

"Oh, Birdie, Birdie, won't you pet
I'll give you a dish of silver fret,
A golden cup and an ivy seat
And carpets soft beneath your feet."

"Can running water be drunk from gold?
Can a silver dish the forest hold?
A rocking twig is the finest chair,
And the softest path lies through the air.
Good-bye, good-bye to my lady fair!"

—William Allingham.

## Robert Burns

He came when poets had forgot
How rich and strange the human lot;
How warm the tints of Life, how hot
Are Love and Hate,
And what makes Truth divine, and what
Makes Manhood great.

—William Watson.

## Good-Bye

Although the common English good-bye with a handshake is widely used there are many other forms in existence. For instance, the Turk will cross his hands on his breast and bow, the Filipino rubs his friend's face, a Hindu falls at your feet in the dust, Fijians cross two red feathers, and the Burmese bow deeply. The Jap makes a very elabroate farewell by removing his slipper and saying, "You are going to leave my despicable house in your honorable journeyings. I regard thee."

## Puzzle Corner

### Arithmetical Puzzle

What three numbers do I mean
Which placed together make nineteen,
From which take the fourth of four
And there remains an even score?

### Charade

My first is the time when nature yields
The fruits of orchards and of fields,
And gives mankind her store.
My next the wanderer does revere,
He cherishes this spot so dear,
Though ne'er may see it more.
He thinks, with sadness in his soul,
Of long since sharing in my whole.

### Enigma

What is that which no man yet did see,
Which never was, yet always is to be?

# Suburb and Country

AGRICULTURE IS A FIRST PRINCIPLE: ON IT RESTS THE LIFE AND HAPPINESS OF MANKIND—Julian A. Dimock

## Guard Against Crown Gall of Raspberries

BY DR. WILLIAM NEWTON

BRITISH Columbia's raspberry plantations are particularly free from crown gall, a disease characterized by tumor-like enlargements on the crown roots and stems. Although the disease cannot be regarded as particularly serious, an effort should be made by all raspberry growers to maintain the freedom from this disease they now enjoy. The investigations in progress at the Dominion Laboratory of Plant Pathology, Saanichton, suggest that canes affected with "crown gall" are not as thrifty as when free from this disease.

One hundred canes of Cuthbert variety were planted alongside of a similar number which bore the characteristic galls of the disease. Recent measurements have shown that the healthy made an average of nineteen inches of growth and the infected ones only eleven inches. Furthermore, there was definite evidence that the healthy were more vigorous.

Crown gall is caused by a bacterial species, Pseudomonas tumefaciens, that attacks a wide variety of plants. The same species will infect blackberries, loganberries, hops, apples and a large number of other crops. Upon all susceptible plants the characteristic tumors appear. Experimentally it has been possible to transfer the organism from one plant species to another. However, our field evidence suggests that strains of this organism have developed that have become adapted to particuar plant species. e.g., although crown gall on raspberries is quite rare in British Columbia, crown gall on blackberries is quite common. Although it would be unwise to plant raspberries in soil where blackberries infected with crown gall have been grown, nevertheless, the blackberry form is not likely to do as much damage to raspberries as the form that naturally exists on raspberries.

The removal of the galls on nursery stock before planting has no beneficial effect. In one of our experiments all the galls were removed on a hundred canes before they were planted. These canes were just as unthrifty as those planted with the galls left on.

Many raspberry plantations are quite productive in spite of the fact that all the plants are infected with "crown gall," but our evidence suggests that they would be more productive if care had been taken to prevent contamination.

## Eastern Holstein Champion

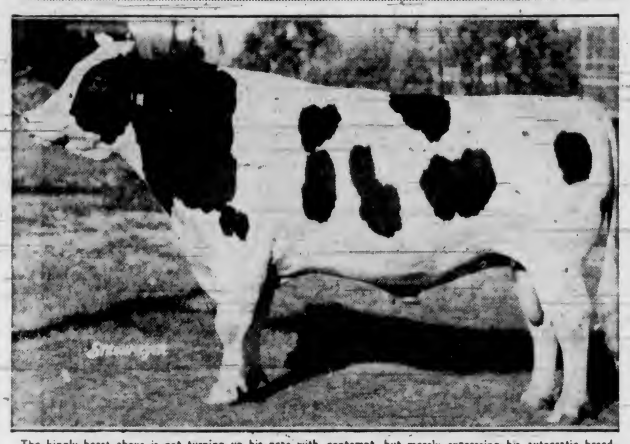

The kingly beast above is not turning up his nose with contempt, but merely expressing his autocratic breeding. King Bessie Ormsby Pietertje 37th captured Senior and Grand Championships at Ottawa, Canadian National Exhibition and London last year, and this year he is doing his best to repeat. With the Ottawa championships already tucked away, he has repeated on the Senior and Grand Champion titles at the Canadian National Exhibition. This Holstein is owned by Hon. George S. Henry, former Prime Minister of Ontario.

## Winter Ventilation of the Poultry House Is of Great Importance

THERE are three factors to consider in the ventilation of poultry houses: The quantity of fresh air to be allowed, the scheme by which it can be supplied and some method of testing whether the ventilation is adequate.

Bad ventilation causes colds, a lowered resistance to disease, a reduction in egg size, and increases considerably the speed at which the scratching litter becomes damp.

It is estimated that an average fowl takes into its lungs 1.2 cubic feet of air per hour, and that each bird should be provided with 10 cubic feet of air space in its house. Thus a house 12 feet long by 10 feet wide by an average of 6 feet high will contain 720 cubic feet, sufficient for seventy-two birds.

A simple ventilation test is by the sense of smell. If no obvious difference in smell can be determined immediately upon entering a building, then it is probable that the air is sufficiently fresh.

Fresh air can be supplied by diffusion and by the action of winds.

In the process of diffusion the fresh and foul air mix. In a house of six feet depth or less with a partly open netting front, ventilation by diffusion is satisfactory.

With deeper or larger houses the action of the wind has to be considered. Wind moves masses of air and causes a flushing of foul air in the houses. Even a breeze hardly noticeable will cause the passage of 16,000 cubic feet of air per hour through an inlet measuring one foot square.

### In Large Houses

WARM air rises. For this reason, particularly in larger houses, the most perfect ventilation is obtained by arranging high ventilators to let out warm foul air and low ventilators for the intake of fresh air, this causing a slowly moving upward current which takes away the polluted air.

With lean-to houses more than six feet deep arrange the ventilation so that fresh air comes through the front, passes over the backs of the birds and out of the back of the house through baffled openings.

In span-roof houses there should be an opening along the apex to let out foul air, the fresh air coming in through low baffled ventilators or through open windows.

If the glass area is not overdone then the house will not be too cold in the Winter. Allow one square foot of glass to each twelve feet of floor space.

In many cases the varied ventilation necessary during the severe changes of weather is arranged by regulating the windows and ventilators, but in all cases there should be some moving ventilation.

Muslin curtains are often used and are excellent for slow ventilation in cold weather, but they must be kept clean and free from dust. If they become wet there is practically no ventilation through them.

In laying battery houses and large intensive houses, patent air-extracting ventilators can be fitted to the top of the house. These have the action of withdrawing air by force and they are excellent when the house is of a design which will not permit of easy ventilation.

In long houses it is not wise to have an unbroken space through which draughts can chase unchecked, and to stop this, light wooden partitions may be made. These have the effect of dividing the perch area into compartments. Severe draughts affect the birds more than a low temperature, but, at the same time, never reduce ventilation so that there is little air movement.

## Why Potato Varieties Lose Good Qualities

GROWERS who are keen on having crops of the very best potatoes soon realize that varieties come and go. One year a new variety comes into the favor of growers. For a few years it is accounted one of the best, but, after that, it seems to fail to satisfy and slowly passes out of the list of first-class varieties.

Many good sorts linger in gardens and fields for a long time, but every variety deteriorates in time, and sooner or later, it is considered not worth growing.

Without entering into a dispute regarding the merits of top varieties of potatoes today and those of, say, the first years of the present century, let us ask: Why is it that potatoes deteriorate? Many factors enter into the answer, but among the main reasons are lack of care in selecting seed, the incidence of disease, and growing the potato on ground unsuited to the crop.

### Selecting Seed Sets

FAR too many growers select seed sets from bulk during the Winter. Potatoes are lifted about this time, thrown into clamps and the seed sets are picked at leisure afterwards. Seed sets should be selected at lifting time or before the general crop is dug up. The grower can then make certain that his tubers are carefully picked from robust and prolific plants.

Such sets are very likely to crop well on the old adage that healthy children may be expected from healthy parents. The resultant crop the following year is very likely to repay amply the little time and labor expended in the work.

The question of disease is embodied in the above. Potatoes in bulk may look all right outwardly, but internally there may be germs which carry disease from one year to another. As seed sets are very often tubers of small size it is the case, far too often, that the sets are full of disease.

Good culture, and with it rational and liberal manuring, are necessary to keep potatoes good. Any grower who does not fully understand the "rules" of good potato growing, should study the facts before the time to plant arrives.

## Pure Water Essential

LIVESTOCK ought never to be allowed to drink impure water. Watering ponds are often dirty and more or less stagnant. A running stream may not contain water of a high degree of purity, but running water, though here and there polluted, tends to become less impure, because of the aeration the water receives in the course of its flow.

A little babbling stream rippling over a rocky bottom or filtering through a bed of sand and shingle will generally be found of excellent quality for stock drinking.

There should be drinking places by the side of the stream, and so fenced as to prevent the animals from wading into it and polluting its waters.

Water stood in drinking troughs, heated by the sun, contaminated with flies, dust, etc., and only emptied when the cattle drain them to the bottom, is a source of danger, no matter however pure the water may be that is led into them.

Water must be kept running, therefore it is necessary to have an overflow pipe to drain away the surplus water from the drinking trough.

## Treating Milk Fever by Old and New Methods

MILK Fever is chiefly limited to heavy milkers, but most herdsmen have had experience of it at one time or other. In a severe attack the animal passes into a state of complete unconsciousness, the body being more or less paralyzed. Before modern methods of treatment were devised, at least half of the cases ended fatally.

But it was discovered that the simple process of inflating the udder with air, pumped in by way of the teats, generally brought about recovery. A bicycle pump with a proper attachment can be quite satisfactorily used. Afterwards the teats are tied with tape.

The cause of Milk Fever seems to be an excessive loss of calcium (lime) from the blood system. The colostrum, or first milk after calving, is rich in calcium, so that the first milkings rapidly reduce the amount of it in the blood.

But this, of course, applies to all newly-calved cows, especially heavy milkers. Yet only a minority develop Milk Fever. The additional cause, bringing on the trouble, is a disturbance of certain glands, as a result of which the loss of blood calcium is increased.

Distension of the udder exercises a helpful effect simply because it retards the manufacture of milk. The output of calcium is thereby reduced. Delay in milking the cow after calving, or taking only small amounts, acts in much the same way.

### Old and New Remedies

MOST veterinarians appear to practise and recommend the inflation treatment. But, the udder being a delicate organ, it has obvious drawbacks. It interferes with the natural process of milk secretion, while there is also some danger of introducing septic (infective) matter into the udder.

Consequently, every herdsman should know that a more up-to-date and highly successful treatment has come into use in recent years. The new method is to inject under the skin or into the veins a solution of a preparation known as calcium gluconate.

In the early trials, this treatment was applied to over a hundred cases of Milk Fever, nearly all of which were rapidly and completely cured by one injection.

Though most herdsmen have had reason to be grateful for the older method of udder inflation, the new method—which involves no interference with the udder—certainly seems a more rational procedure. Moreover, it acts also as a preventive of the trouble. For this purpose an injection is made immediately after calving, and the dose repeated in twenty to twenty-four hours.

## Bring Plants Indoors to Give Them Start for Winter

ALTHOUGH the days are growing shorter and the nights cooler, and a presage of Autumn fills the air, the house plants in their Summer garden quarters look so thriving that it seems unfeeling to rout them out and move them indoors, writes Esther C. Grayson, in The New York Times.

It is, essential, however, to the well-being of these tender plants that the shift to indoor quarters be made well in advance of the danger of frost. Indeed, many experienced gardeners move them in late August, but where that has not been done the "moving" is not to be further delayed. Rescue from threatening cold is not the only factor involved; they must have a chance to become accustomed to their Winter quarters before being subjected to artificial heat.

If a plant is found to have rooted through the drainage hole in the bottom of the pit and to have developed a root system in the ground below, it will be necessary to prune the top quite severely to prevent wilting and dying back consequent on the rude disturbance to the roots. Blossoms, too, are removed from blooming plants, so that they may use all their store of energy in their new surroundings.

### Overcoming the Shock

AFTER lifting, it is advisable to place the plants in pans of water so that the earth in the pots is thoroughly soaked, thus helping to lessen the shock of their removal. When this has been accomplished, the plants are placed for a day or two in a warm, sheltered location near a stone wall or against the foundations on the shady side of the house. Here they will gradually become accustomed to the lack of supplementary moisture and nourishment which they enjoyed when their pots were sunk in earth to the brims through the months of Summer.

Since May is the best time for repotting, most of the house plants will remain through the Winter in the same pots in which they spent the warm weather. It is well, however, to remove the top inch of soil from each pot and replace this with a mixture of one-third rich garden loam or sifted material from a well-aged compost heap, one-third peat-moss and one-third sand. If any house plant is found to be seriously potbound at the time of Autumn lifting, it must, of course, face the ordeal of repotting immediately, though plants which undergo this change in the Fall often require many weeks to recover sufficiently to send out new growth or to bloom.

### Passing Board of Health

BEFORE taking the lifted plants indoors it is necessary to inspect them closely for insect pests and disease. During the first weeks in the house they will be an easy prey to such troubles because of the reduced amount of sunshine and fresh air. Experienced gardeners examine each plant for white fly, aphis or disease. While fly is a particularly stubborn little pest because of the convenient wings which enable it to fly away from all atempts at extermination. Many gardeners feel that a plant infested with this insect should be left outside to freeze, otherwise there will probably be a Winter-long struggle to be rid of the pest. Nicotine and pyrethrum sprays are effective to some extent, but it is almost impossible to cleanse the plant completely unless it can be subjected to fumigation in a closed frame or greenhouse.

After the plants have passed the inspection and have been made as clean as possible—by repeated spraying if necessary—they may come indoors. It is a mistake, however, to think that they are now safe from pests. They must be watched carefully for the first sign of languishing. Most aphids prefer the under sides of the leaves and the tender young shoots as they unfold tiny leaves. At the first sign of trouble the spray gun is turned against the enemy and the treatment repeated as often as needed. Mealy bug can be stamped out by touching the fuzzy white spots at the joints of infested plants with a pointed brush dipped in wood alcohol. Only by constant alertness can the window gardener keep ahead of the bugs.

### Seeking Best Positions

AS the house plants are brought indoors they can be placed in the positions which they are to occupy through the Winter. For several weeks it is well to study their condition and determine whether their new locations are suitable. It may be discovered that a plant needs more sunshine or can tolerate a shadier position—though this is less often the case. If the shift from the garden to the house has been made early enough, there will be several weeks in which plants may become accustomed to indoor conditions before the artificial heat is turned on.

When the pots are brought in, inexperienced gardeners often open windows and subject the plants to drafts, and frequently they are overwatered. The windows must be open as much as possible during this period, but without placing tender plants in a sharp draft of air. And open dishes of water can be placed near by to provide humidity in the atmosphere. Too much watering of the soil at this time is a mistaken kindness, as the struggling plants cannot assimilate it. The pots are allowed to dry off pretty thoroughly between waterings and no excess of moisture is permitted to stand in the saucers.

### Adequate Moisture

A SATISFACTORY and attractive way of supplying humidity in the window garden is to arrange a shallow pan near the centre in the semblance of a pool. Small pots of trailing vines or flowering plants can be banked about its edges, the pots being concealed by pebbles. This simple expedient will add to the beauty of the window, thus making a virtue of necessity.

The tops of the plants will enjoy frequent sprinkling with a fine bulb spray during the period of artificial heating. Ferns especially demand frequent spraying because of their moisture-loving dispositions. Most of the foliage plants are equally grateful. Begonias, African violets and strawberry "begonias" are among those plants which do not like to have their foliage wet.

As the various plants adjust themselves to house conditions they will invariably strain toward the light and if they are turned every week or two their symmetry of form will be preserved. When they begin to grow, long straggling shoots may be thrown out toward the sun and these must be pinched back ruthlessly. This treatment will produce plants of bushy habit, attractive and healthy in appearance.

## Filling an Aquarium

THE real secret of having an aquatic garden in an aquarium lies in knowing how to fill the tank with water. The first is setting the plants inside the aquarium. To do this, place about one and one-half inches of washed sand on the bottom of the aquarium and add about one inch of water. Now set the plants in the sand so the roots are completely covered. Place the plants along the back and sides, leaving the front clear so you can see the fish. Leave an open space in the centre so the fish can swim about without bumping into the plants. After you have the plants set to suit your taste, cover over with several sheets of newspaper. Then in adding the rest of the water to the aquarium allow the water to sprinkle on the paper. This will prevent the plants from being uprooted. When the aquarium has been filled with water to the usual three-quarters full, remove the paper, and with the aid of a stick, loosen any leaves that have been stuck in the sand.

## Attacks of Cutworms

IF your flower or vegetable garden has been sadly damaged this season by the underground attacks of cutworms upon your prize plants, plan now to thwart these pests next year by protecting your seedling plants with stiff paper collars. Use of paper collars around young plants keeps the cutworms from getting at the tender roots.

If you are setting out new perennial seedlings in the near future in ground which may harbor the lurking cutworm, it will be wise to give each tiny plant the protection of a paper collar inserted in the soft ground at planting time.

## Propagating Lilies

LEARN your "scales", if you wish to increase your supply of lilies. For lilies can be grown from their own scales.

If you happen to be transplanting Madonna lilies at this time, carefully remove the scales from the parent bulb and plant them two inches deep in a flat containing sand and peat moss. In a little while a tiny bulblet will form at the end of the scale. These bulblets can then be wintered over either in a cold frame or in a bed out of doors if protected by a straw mulch. Use the outer scales from the parent bulb for propagation planting.

## Anemones for Garden Color And Cutting in the Spring

FOR rich and varied color in the garden and for cutting—whether just for your own home or for profitable purposes—Anemones are outstanding. Make a feature of them for your garden next Spring, or, for cutting only, devote a good piece of ground to them. You cannot have too many bunches of bloom.

There are several sections and many varieties. In the ever-popular St. Brigids, the principal colors will be yours if you buy Lord Lieutenant, blue; Gertrude, salmon; His Excellency, scarlet; The Bride, white. A mixed strain wil give you these and many intermediate shades.

The French or Caen Anemone has gained great favor of late. It is much like the St. Brigid, except that it grows slightly taller—to a height of about twelve inches—and the blooms are somewhat more saucer-shaped.

To those who like double flowers the double Poppy or Coronaria kinds will appeal. They have a more substantial, dignified look, but, of course, to some the single Anemone, on account of its dainty, graceful bearing, makes a supreme call.

Fine mixed strains are available, while Cornflower (blue) and Vesuvius (brilliant scarlet) are two first-rate named sorts.

### Starry Wind Flowers

THE St. Bavo Anemones, otherwise known as the Starry Wind Fowers, on account of their star-shaped blooms, come out in March. The colors are scarlet, pink, salmon, lilac and white. The height is nine inches. This is a charming little section of Anemones with a great furure before it.

When received, the "bulbs" are usually as firm as a rock. But if they should be the least bit soft, bury them in boxes of moist sand for a week, and they will revive. You must not plant a soft Anemone, or it will dry up and die.

Choose the planting position carefully. There must be freedom from excessive drip and cold ground winds. Perfect drainage is essential, too, and if you can lift the bed or border four to six inches above its surroundings, so much the better.

Avoid equally dense shade and a sun-burned situation. Strike midway between the two. A site receiving afternoon sun is ideal.

Dig one foot deep, stirring the subsoil six inches should it be hard. If it is sticky, add enough sand to lighten it. With each square yard of top spit mix three-quarters of a pailful of an equal part mixture of well-rotted manure (cow manure, if obtainable) and riddled leafmould. The latter is essential for Anemones.

Work in sand or road grit, of course, if there is need to lighten the soil.

Break up the soil fairly finely, treat sufficiently to ensure cohesion, but no more, and, when raking the surface even, work into each square yard four ounces of wood ashes or one ounce of sulphate of potash.

### Planting Tips

YOU may not be sure which is the right way up for "bulb" until you look carefully, when you will see a slightly sunken scarry portion at the wider end. This is the crown, and should, therefore, face upwards.

Plant at a distance of six inches apart, covering the crown with three inches of finely pulverized soil.

Be sure to make the hole wide enough to allow you to drop the bulb right to the bottom and sprinkle in each hole a quarter-inch layer of sand to promote healthy rooting conditions.

Having placed the bulbs in position, cover them with sand and fill up gradually with fine soil.

After raking the surface of the bed even, cover it with a half-inch layer of sand, and oven the sand place an inch-deep layer of leafmould.

Growth starts almost immediately after planting, and though it doesn't push through until well into the New Year, there is an element of danger during sharp frosts. Protect the Anemones against it by covering the bed with three or four inches of dried bracken.

## Care Is Necessary in Crossing Blood Lines

ONE result of the present-day tendency towards crossing has been a definite improvement in stamnia and general hardiness. This is all to the good, of course, but it must never be forgotten that further out-crossing may very soon lead to mongrelism.

This warning is necessary on account of the fact that some breeders are now beginning to use the first-cross males or females for further breeding purposes, in the belief that they will thus gain still more healthiness without losing anything.

It is the last assumption that is incorrect, mainly because it is one of nature's laws that any more or less fixed characteristics shall be neutralized as soon as clashing blood lines intermingle.

All experienced breeders know how "reversion" takes place even in their best-mated pure pens, and this same tendency has a tenfold strength when the respective parents are of different breeds.

If you insist on breeding from first-cross birds, the pick only of the females should be put back to some carefully-selected pure male of either of the original breeds used. Next time a male from the other side may be used—and so on.

In actual fact, however, it is not necessary to alternate thus, and one successful breeder who adopts this plan says that he does not use the pure males necessarily on alternate years, but just considers his resulting pullet stock as a whole and breeds from whichever male he thinks will better restore the perfect balance between the two original pure breeds.

## Winter Fruiting Tomatoes

MOST glasshouses are required for other purposes during the Winter, but room should always be found for a few tomato plants grown in deep pots or boxes. Moreover, now that the Summer plants are about to be discarded it is possible to layer the few for which space can be found.

Select plants that are good croppers. Loosen them from the cord that holds them upright, lay the stem along the ground and at a distance of two or three leaves from the top, cut off the foliage and cover this bared portion of the stem with soil. If a tiny notch is made just under the leaf joint where a leaf has been removed the work will be expedited.

Build a little mound of firm, sandy soil over this portion, with the tip of the stem and its two or three leaves protruding on the far side. Water this as it needs it, and in from two to three weeks roots will form.

The tip of the old plant thus becomes a new plant and this new plant is potted up, first into a five-inch or a six-inch pot, from which it can go into a large pot or box.

## Making Rock Gardens

WHEN making a rock garden, do not construct one that resembles a pudding with stones stuck on like raisins. In a properly and permanently constructed rock garden, the stone work underground is equally as important as that which shows above the surface. Avoid, also, a jumbled mass of stones with little soil in between them.

In placing rocks in a rock garden bury at least two-thirds of each rock under ground. In no other way can you be certain that the rocks are permanently placed. Few amateur gardeners take the trouble to follow this important method of making a rock garden.

Rocks in a rock garden act as foils or frames for the plants. The rocks also help to hold moisture for the benefit of the plants.

Wet weather was so persistent during haying that farmers of Kent County, England, were driven to desperate measures. The rain-soaked hay was dried in oasts, or hop kilns, using the coke furnaces with which the hops are dried. One top of wet hay could be dried in six hours, and it retained its natural color and smell.

## High Honors for Jersey Mother and Daughter Come to the Island

TWO gold medal records recently completed on the farm of Graham Craig, Cowichan Station, by the Jersey Cow, Fairfield's Prima and her daughter, Fairfield Prima's Fawn, takes the champion mother and daughter honors from New Brunswick across Canada.

Fairfield's Prima went on test at eight years of age, and in 305 days produced 14,194 pounds of milk, 727 pounds of fat, with an average test of 5.12 per cent. She missed a Medal of Merit certificate by only thirteen pounds of fat.

Her daughter went on test as a junior four years old, five days before her dam started, and in 305 days she produced 14,102 pounds of milk and 726 pounds of fat, with an average test of 5.15 per cent. Not only did Fairfield Prima's Fawn win a gold medal, but a silver medal as well, and only missed a Medal of Merit by fourteen pounds of fat.

This wonderful production, and so very uniform, puts Fairfield Prima sixth in her class in Canada for milk and eighth for fat, while her daughter in the four-year-old-305-day class stands fourth for milk and third for fat.

### Of Noble Ancestry

A STUDY of this splendid pair of cows is interesting. The dam, Fairfield's Prima, was bred by F. D. Chapman & Son, Dunrann, and is sired by a bull that Mrs. A. O. Craster, of Vernon, purchased at Hood Farm. This was Pogie 19th of Hood Farm 56th, a bull that carries 50 per cent of the blood of the former world's record long distance cow, Sophie 19th of Hood Farm, being sired by Pogie 99th of Hood Farm, sensational sire of production that was a son of old Sophie, 56th's dam was also a half sister of Sophie and she had two R.O.P. records. Sophie's highest record was 999.10 pounds of fat.

There is a very close resemblance between Prima and Sophie 19th both in color and conformation. The dam of Prima is Polo's Nancy of S.H.F., and she has a record as a two-year-old of 7,760 pounds of milk, 381 pounds of fat, with a test of 4.91 per cent in 365 days. Nancy was sired by Sadie Mac's Polo, who has eleven tested daughters that have made nineteen records. Among his tested daughters is the cow Elderslie Oxford Sadie, with a junior four-year-old-365-day record of 13,365 pounds of milk, 729 pounds of fat, 5.45 per cent test.

Hagersville Golden Maid, with a junior four-year-old record of 12,247 pounds of milk, 639 pounds of fat, testing 5.22 per cent, is also a daughter of Sadie Mac's Polo, as is also Lady Clare of Grasmere, with a seven-year-old-365-day record of 12,481 pounds of milk, 630 pounds of fat, testing 5.05 per cent.

### Other Fine Records

SADIE Mac's Polo was bred by H. H. Gee, Hagersville, Ontario, and is sired by John Polo, of Bleak House, who has five tested daughters. Sadie Mac of P.R.F. was the dam of Sadie Mac's Polo, and in her day was one of the breeds highest record cows of Canada, producing as a seven-year-old 15,211 pounds of milk, 754 pounds of fat in 365 days.

So while much credit is due to Mr. Craig for the wonderful production of this cow, yet the inheritance for high production in this cow's pedigree is not at all surprising.

Prima's illustrious daughter is a smoother cow than she and is sired by a bull bred by the late J. S. H. Matson, Victoria and known as Glamorgan Financier's Imperial, who has thirteen tested daughters that have made twenty records. Imperial is by Golden Fern's Financier, who has seven tested daughters and whose dam, Imperial Esther Pogis, at ten years of age produced in 365 days 13,812 pounds of milk containing 701 pounds of fat.

According to reports by the Agricultural Adjustment Administration, the annual cash income from farm productions in the United States increased from $4,377,000,000 in 1932 to $6,900,000,000 in 1935. Cash bonuses from the Government make up about 25 per cent of the increase.

# Peeps at Spiderland

By Robert Connell

IT is surprising how many interesting and even queer things can be found within the limits of an ordinary city lot when you begin to look about you. A few years ago I read a very interesting book called, if I remember right, "Back-door Biology." "Familiarity breeds contempt," says the old adage, but often our neglect of the close-at-hand is not chargeable to any degree of acquaintance. We are ignorant of living things about us because they are small or inconspicuous; so small in a great number of instances as to require a magnifying glass or even a microscope; inconspicuous because their color or form blends so perfectly with the background on which their lives are spent. But even when creatures are plainly to be seen it is surprising how they will escape the eye because they do not come within the field of our attention. I have often been struck with this when I have for the first time "discovered" something I must have "seen" over and over again. And it is a matter of familiar experience that when once we have made one of these "discoveries" we not uncommonly meet the object of it quite frequently because our attention has become directed to that particular thing.

As usual Shakespeare hits off the whole matter in a phrase when he makes the soothsayer in "Antony and Cleopatra" speak of "Nature's infinite book of secrecy." The book is open, but our reading of it is measured by our attention, without which its contents are secret, with which they seem endless.

I suppose the permanent resident life of the garden would commonly be roughly divided into worms and insects, the latter made up of a large number of species differing greatly in habits and appearance. Among these species one of the most curious is that comparatively recent importation, the earwig, whose name seems more properly to be "earwing" because of the shape of the hind-wings. These are folded up under the fore-wings, which are leathery and serve the purpose of wing-cases as in beetles. Contrary to what is usually found among insects, the female earwig actually helps to watch her eggs and looks after the young when hatched. Physically well armed for both aggression and defence, our insects has a psychological weakness, if I may so call it, which delivers it into the hands of its enemy, man, with comparative ease; this is the readiness with which it betakes itself to hollow objects, such as a box, flower-pot, dahlia stalk, the petals of double or compound flowers, or the interstices of excelsior and hay.

### Earwigs and Bugs

WHERE earwigs are found in hiding, it is not uncommon to find those unattractive creatures known as wood-lice, sow-bugs, or slaters. Though often taken for insects, these are really members of the family of crustaceans, and so relatives of the crab, shrimp and barnacle. Most of this family live in water, fresh or salt, but there are other stages of habitat, some living on dry land and some on the shore. Of the latter the sand-hoppers are familiar enough on our beaches between tide marks. In warm countries land-crabs are common, living wholly ashore except at their annual migrations to the sea to lay their eggs. Our little grey wood-lice have nothing to do with water in the mass, but require moist air, and so are found in damp places, under boards and stones and in other dark places. A related species of larger size is met with on rocky places by the seashore between tides, and is known as the rock-slater. More nearly related to the insects are the millepedes and centipedes, crawling animals whose names are no key to the number of legs, except in this general way that the millepedes have two pairs to each segment of the body, while the centipedes have only one. The latter are generally reddish in color, while our common millipedes are a shining black. They curl themselves in a coil when alarmed. The long-legged harvest-man and the little red spider are other creatures often mistaken for insects, but the commonest of all the non-insects are the spiders whose presence is inescapable. Especially in the late Summer and early Fall are they apparent. On a recent morning of light fog, for example, the webs of the orb-builders in the garden were networks of silver, their spirals a little curved by the weight of moisture. At a friend's an hour or two later the most extraordinary effect was produced by the webs of the funnel-builders, often side by side, each pierced by the circular opening of its builder. Silver threads hung from every bush and tree, sometimes in the most graceful loops, at other times swinging delicately. The level grassy places were covered with silver tapestry. It was like a magic world in which the invisible wee neighbor had come suddenly into view. Indeed, the webs of spiders are there all the time, but it takes the charm of mist or dew to make them a notable part of the landscape.

### Intricate Designs

CONSPICUOUS as the spiders' webs are after the fog has hung them with minute water-drops, their real and permanent beauty is independent of this decoration. Competent observers possessing wide knowledge agree with Comstock that "of all the structures made by the lower creatures, the orb-web of the spider is the most intricate and beautiful in design and the most exquisite in workmanship. The watching of the construction of one of these webs is an experience that brings us close to those mysteries which seem to be as fundamental as they are inexplicable in the plan of the universe. It is akin to watching the growth of a crystal, or the stars wheeling across the heavens in their appointed courses." Having on more than one occasion watched our large garden Araneas at work on their symmetrical webs, the size of both spinner and web allowing the fullest opportunity of seeing the process step by step, I can frankly say that Comstock's words convey no exaggeration. From the laying out of the silken foundation, with its elaborate system of stays, its radiating lines and its temporary spiral, to the completion of the sticky elastic spiral, the work proceeds so deftly and with such regard for mechanical principles that the observer is callous indeed who does not feel himself on the edge of a mystery. There is more than the bare words suggest perhaps in the lines Byron puts in the mouth of the Prisoner of Chillon:

"With spiders I had friendship made
And watched them in their sullen trade";

where "sullen" is used in its original sense of "solitary" or "lonely," the web being the work of a single weaver.

### The Garden Spider

THE large garden spider I have referred to is Aranea trifolium, the Shamrock spider. For some weeks past shehas had her home in a plant of Mediterranean heath among whose upright branches she has built herself a domed retreat from which she can keep watch on the activities of her web. This watch she keeps by means of a special thread or drag-line communicating with the centre of the web, a sensitive vehicle to the struggles of any insect entangled in the sticky spiral. The web was first constructed on the north side of the shrub, but later she moved to the east, the same retreat serving for the new structure. When business is good, or in other words when many insects are caught in the web, it becomes necessary to rebuild daily, so each morning shows a new orb. I have taken Aranea out of her web and brought her into the house for close examination, and have then put her back after an hour. She has shown no ill-effects, going about her work as usual and rebuilding the orb where necessary, for in slacker times repairs only are necessary.

This Aranea is striking chiefly because of her large abdomen, which is about three-fifths of an inch long and half an inch wide, smooth and of a rich reddish brown. The back of the abdomen is distinguished by its ornamentation which contain no less than five sets of small white spots arranged in threes, but the largest are four in number and not part of these patterns. These four are larger than the others. Each spot has its whiteness accentuated by a touch of black at the posterior end, a trick known to artists. In line with these are two smaller ones further forward; these are elongated. There is an oval spot in front and unpatterned, round the front rim of the abdomen. The legs are banded alternately dark and light and the anterior part of the body, made up of head and thorax, has three dark and two light stripes. The eyes are, as with most spiders, eight in number, two pairs in the middle and a pair at each side, but what spiders see with them nobody knows. There is also a species of Aranea found here with conspicuous humps on each corner of the forepart of the abdomen. Like all the areneas, it is variable in color, apparently changing also with the background, for some years ago I found one on Rockland Avenue which had made a web and shelter on a granite pillar and had taken a color so closely resembling the stone that it was only by tracing back the communication thread I was able to find it.

### Homes in a Web

ANY garden will furnish examples of spiders' webs, but they will not all be made by araneas. A small and very delicate orb-web I found in a low shrub the other day. Instead of being occupied by only one spider, this one was occupied by two, male and female, a not very common occurrence I may say. These spiders belong to the group known in this country as "garden spiders," a term differently used in Britain where it is used to include the araneas. Whereas the Shamrock spider remains quite still when the web is disturbed, these smaller spiders drop to the ground, and their resting-place is usually the centre of the web and not a specially constructed shelter.

The purpose of the web is of course to catch prey, and it is only one of several ways by which spiders hunt, though the majority have some kind of a web, though it may to our eyes at least be a very rough and unfinished article. The funnel-web makers whose work is so conspicuous these Fall mornings are known as grass-spiders. Inside the mouth of the funnel you may see the spider lying in wait, ready to rush out the moment an insect entangles itself in the mesh of fine threads. In the flowers of Summer you may often see a white or very pale yellow spider, usually with red marks on the sides of the abdomen. It is one of the carb-spiders, so called because the arrangement of their legs makes a sideways or backwards movement the easiest. It lies in the heart of a flower concealed by its coloration, and springs upon its prey when it comes within reach.

On Summer days there may often be seen on the garden-fence and even on windows, short-legged black spiders with red markings. They have a quick, jerky movement and if the point of a pencil be brought near them they do not make off but show fight. These are members of the family of hunting spiders. They go after their prey directly without web or ambush and are remarkably agile. There is something very pugnacious about them which marks them off from common spiders, which are only too glad to keep out of the way. The wolf or running spiders are well represented in our gardens by the black ones that run about on the ground and are very busy about rockeries on a sunny day. In spite of their alarming name they are quite harmless and in fact are excellent examples of parental care. The female not only carries her egg-sac about with her till the young are hatched out, but does not stop there—she carries the little youngsters on her back for some time till they are able to fend for themselves. In fact, I was probably never more surprised in my life than I was when I touched one day what appeared to be a spider covered with a rough dark overcoat and discovered that it was an aggregation of spiderlings clinging to their mother. At my touch they immediately scattered like a brood of young quail, but the mother duly collected them on her back again.

### Silk of Spiders

THE silk of spiders is the product of elaborate processes and mechanisms. According to Comstock, who sums up the knowledge of scientists and is himself a recognized authority, the spinning apparatus consists first of the spinnerets which are situated on the underside of the abdomen at the rear; usually they are six in number. In shape they may be compared to fingers or nipples. At the tip of each is a membrane which contains the spinning tubes, of which there are in some species of spiders as many as a hundred on each spinneret. They are of four different types and spin as many different kinds of silk. The silk itself is produced by glands, of which there are seven kinds, but usually only five kinds are found in a spider; none has all seven. The berry-shaped glands produce the silk forming the band with which the spider binds its prey taken in the web. The pear-shaped glands contribute the silk to form what are known as attachment disks. The bottle-glands produce the material for the drag-line and dry threads. The egg-case is made from the silk of the cylindrical glands. The tree-shaped glands are the source of the elastic thread and viscid drops which entrap insects in the orb-web. In one family a prey-enveloping film is formed by the silk of lobed glands. In another family peculiar glands known as cribellum glands exist and are believed to produce a peculiar part of their webs known as hackled bands.

One genus of spiders is known as that of the silk spiders par excellence because of the peculiar strength of their thread and its superior quality. It is called Nephila and its sixty species are natives of tropical and subtropical lands. One occurs in the warm Southern States. The silk is superior to that of the silkworm. Apparently the only practical use of it is being made in Madagascar, but experiments have been carried on in China and in the United States. The silk is obtained by winding it direct from the spinnerets of the spider, which is held by a simple attachment during the process. Comstock says that a set of bed-hangings made from Nephila silk was exhibited at one of the Paris Exhibitions. Spider threads are used in telescopes and microscopes where an exceedingly fine line or point of reference is required.

### Legend of Greeks

I AM afraid the spider is usually looked at with the eye of disgust. Like a snake it is only seen by many people as something to be killed, at any rate if it is found in the house. It would seem that this was not the feelings of the ancient Greeks, to judge by their legend of Arachne, whose name I have placed at the head of this article: "Where shy Arachne winds her endless thread." The story begins in the city of Colophon in Asia Minor, the reputed birthplace of Homer. There by the ice-cold waters of the River Halesus lived a celebrated dyer, by name Idmon, who excelled in that color which has given its name to express the height of luxurious wealth and imperial power, the Tyrian purple. But as the dyer must have fabric to dye, so Idmon had a special material on which to exercise his art in the work of his beloved daughter, Arachne. So great was the praise showered on her weaving and so great the consciousness she had of her skill that Arachne in a moment of proud boasting challenged Athena, goddess at once of power and wisdom, to a trial of skill. The challenge was accepted and Arachne's hands wrought the story of the loves of the gods. So perfect was the finished fabric that the great goddess could see no flaw or imperfection in it, no matter how closely she looked with her all-seeing eyes. Jealousy of such powers in a human maid seized her mind and in her anger she tore the fabric from its frame and rent it into a hundred pieces. Poor Arachne was struck to the heart with grief as she saw her beautiful work destroyed and her joyful pride turned to melancholy despair. With one of her cords she hanged herself. Then the goddess, shocked out of her jealous rage, saved the unhappy girl from so brutal a death by loosening the noose about her fair neck. But in the hands of Athena the rope became a web, and within sat Arachne transformed into a spider, forever weaving her endless thread in a silken orb.

## Old Bible Is Family Heirloom in Canada

By A. H. WALLS
Central Press Canadian Correspondent

GOOD Queen Bess was still on the throne of England, which she had occupied so illustriously from 1558; William Shakespeare was writing some of his great literary masterpieces, and the North America was unknown, with not a white settlement in the whole of this vast country, when the Bible shown here came off the press in London in the year 1599.

The fly sheet between the Old and New Testaments reads as follows; "The New Testament of Our Lord Jesus Christ, translated out of the Greeke by Theod. Beza; with brief summaries and espofitions upon the hard places by the said author, Ioac Cainer, and P Lofeler, Villerius; Engelished by L. Tomson. Together with the annotations of Innius upon the revelation of St John. Imprinted at London by the deputies of Christopher Barker, Printer to the Queen's Most Excellent Majestie, 1599."

Attempt to retain the original spelling has been made, with varying success.

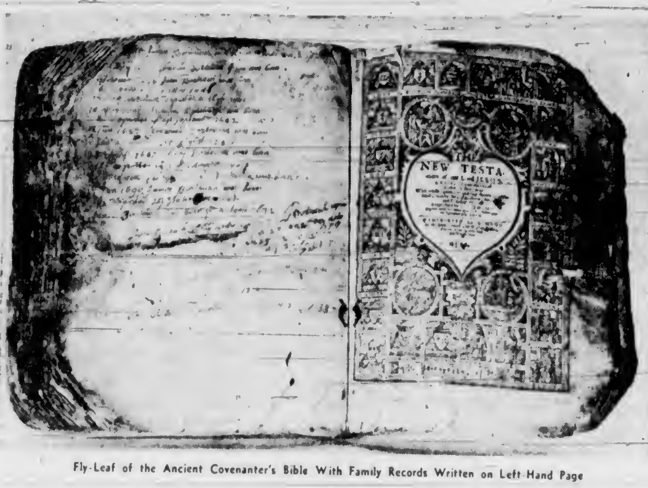

Fly-Leaf of the Ancient Covenanter's Bible With Family Records Written on Left-Hand Page

### Belonged to Covenanters

IT is not only the fact that this Bible was printed nearly three hundred and fifty years ago, that makes such a highly prized relic by the owner, William Waters, of Vanscoy, Sask., but that its history is steeped in that glorious, but terrible period of the Covenanters of Old Scotland, immortalized by Hogg and other writers.

Covenanters were those persons who had embraced the new religion of the Protestant Reformation of the Sixteenth Century, disciples mainly of the great Scottish divine, John Knox, and who became known as Presbyterians owing to their form of church government. These, first during the reign of "Bloody Mary," signed a covenant to "defend until death their religion against all its enemies."

It was later revived under the Episcopal persecution of Archbishop Laud in the reign of Charles I, and lastly under the persecution of Charles II, followed by that of James II.

This persecution took on various forms, from that of the burning of all Bibles found in the possession of the Covenanters, the forbidding of all forms of free worship that did not conform to the usages of the established church, hunting down the Covenanters like wild beasts among the hills and glens to which they fled, or the compulsory acknowledgement of James, Duke of York, as the rightful King of Scotland; non-conformity with any of the demands being punishable by death.

Under such tyranny, hundreds of Covenanters, including all classes of society, suffered the extreme penalty rather than give up their cherished religion.

### Was Family Heirloom

ACCORDING to family traditions, as handed down from generation to generation, this Bible was originally in the possession of the Borthwicks of Dumfriesshire, to one of whom Mr. Waters' great-great-grandfather, Thomas Waters, an Englishman, was married. Following a very ancient custom in Scotland, the family Bible was handed down from the father to the oldest son, but the great-great-grandmother was apparently the only surviving member of her family, and so we inherited this heirloom.

These Borthwicks belonged to the Covenanters, and as such were subjected to the religious persecution of their day. This Bible was taken by soldiers of the king and thrown into the fire of the old-fashioned fireplace, the fuel for which was invariably peat. The Bible, however, was rescued from the slow-burning peat and hidden in the thatch roof of the home, the soiling from the wet of the straw being clearly seen, as well as the parts which were scorched.

### Has Dictionary, Records

THE Book of Genesis and the front cover, made of sheepskin, are entirely missing.

Of considerable interest is the record of births, deaths and marriages which covers two pages, one of which is shown here. These records begin with the year 1650, nearly three hundred years ago. The writing, in ink, is still legible. At the back of the Bible is a fairly complete dictionary for those times.

This heirloom was brought to Canada in 1907, when Mr. Waters and his parents emigrated from Glasgow, Scotland. It was passed on in 1931 on the death of his father, Thomas Waters.

# This Week's Best Books

By LIBRARY SERVICE

AMONG the new books recently added to the shelves of the Public Library are a number dealing with history, past and present-day. Some are in the form of history textbooks, while others are written as biography and travel books. "A History of Europe," by Herbert A. Fisher, gives us a condensed history of Europe from pre-Hellenic times to the present. In "Rape of Africa," by Lamar Middleton, we are given a dramatic account of the partition by Europeans of the Black Man's Continent—a political history of the scramble for territory in Africa on the part of seven European nations. A concise, accurate history of Abyssinia is supplied by H. M. Jones and E. Monroe's "History of Abyssinia"; while "Peace by Ordeal," by Frank Pakenham, deals with a recent historical event of importance—the making of the Anglo-Irish Treaty of 1921. Two recent biographies which may be called histories as well are "My Life of Revolt," by David Kirkwood, a politically-historical biography, and "Genghis Khan," by Ralph Winston Fox, a vigorous picture of Genghis Khan and his age. A new travel book of a historical nature is "Real Abyssinia," by C. F. Rey—a reliable and accurate description of the country, its customs, resources and commerce.

**"History of Europe,"** 3 v., by Herbert A. L. Fisher. The first volume of this work covers the history of Europe from the pre-Hellenic times to the fall of Constantinople in 1453. The second volume covers the history of Europe from the middle of the fifteenth century to the second half of the eighteenth century. The third and final volume in the series covers in time the period from the second half of the eighteenth century to 1935. This work is not the usual textbook but a work of interpretation, with a keen appreciation of the continuity of history running through the work. Mr. Fisher has written his book in a delightful manner with careful analysis and scholarly conclusions and evaluations of events. It is a book for both students and scholars.

**"Rape of Africa,"** by Lamar Middleton. An informal history of the diplomatic background of the invasion of Africa by Europeans during the last sixty years. The author is an American journalist who has served as a foreign correspondent in London, Paris and Berlin. The history of Africa, of which Mussolini's invasion of Ethiopia is the last phase, is told in terms of what the leading imperialists said and did, as disclosed in government documents, contemporary newspapers, etc. Mr. Middleton has here written a most entertaining story of the "back-stage" diplomacy which resulted in the division of Africa into modern European colonies.

**"History of Abyssinia,"** by Arnold H. M. Jones and Elizabeth Monroe. In this book Mr. Jones and Miss Monroe have supplied an admirable compact history of Ethiopia from the earliest records of it to the events of 1935. The authors subordinate the modern history and give the bulk of their work to tracing the early story. The book is written in a clear and succinct form and describes all that the ordinary person may want to know about the history of the country, as well as being invaluable for any one who wants to arrive at a competent and justified conviction concerning the Italo-Ethiopian embroilment.

**"Peace by Ordeal: Negotiation and Signature of the Anglo-Irish Treaty,"** by Frank Pakenham, is a full account of an important chapter in recent history—the making of the Irish Treaty of 1921. Mr. Pakenham had access to confidential documents hitherto unpublished, and has interviewed nearly all the surviving participants in the negotiations. He sets the treaty in its historical context, explains its bearing on present-day politics, and indicates his own view of where the road to lasting Anglo-Irish peace can and should be found. Apart from its value as a record of the treaty, the book will be appreciated for its pen-portraits of the leading actors.

**"My Life of Revolt,"** by David Kirkwood, an exceptionally attractive biography as well as an important political document, which will be of value to the student of politics. Mr. Kirkwood has written a frank and honest book about himself and his part in the political and industrial upheavals of the last few years, a book without bitterness or cheapness. The author's account of his struggles in the House, of his gradual parting from his hero, Mr. Ramsey MacDonald, his gradual winning over to the "conservatosocialists," his inside knowledge of the Zinovieff letter affair and the general strike makes very interesting as well as informative reading. Mr. Kirkwood has some pungent reasons for the failure of the Labor Government which will interest many readers.

**"Genghis Khan,"** by Ralph Winston Fox, is the life story of the Mongolian leader, Temujin, known in world history as Genghis Khan. After several preliminary chapters giving a survey of Mongolian history down to the twelfth century, the book relates the story of Temujin's early years of poverty and humiliation, the gradual growth of his power, and the years of conquest and dominion when his empire eventually included nearly all Asia. Mr. Fox has written the best modern and intelligible biography of Genghis Khan that has yet appeared, and one which gives an excellent background for the understanding of Asia. He writes with a certain sympathy and admiration for his subject, calling him one of the greatest military geniuses of all time, and seeing his conquests as not wholly evil. Mr. Fox has taken the task of historical research very seriously and has produced an authentic narrative as well as a colorful and romantic one.

**"Real Abyssinia,"** by Charles Fernand Rey. A description of the country and its various peoples, their customs and history, commercial development, slavery and serfdom, foreign penetration and their fighting strength. The book makes easy reading and can be accepted as accurate. The author has lived in Abyssinia and has visited the country four times in the last ten years. He likes the land and emphasizes the unfailing courtesy and friendliness with which he was treated by its people in his wanderings through it. The historical sketch is sufficient; the material has been brought up to date and gives clear indications of the steady, though necessarily slow, progress that Abyssinia has made towards putting her house in order. Of all the recently published books on Abyssinia this may be said to give the best and most accurate general account of the country.

**"World Disarmament: Its Problems and Prospects,"** by Denys Peter Myers. In this volume the well-known research director of the World Peace Foundation discusses the disarmament problem. In the first part of the book he deals with the relationship of disarmament to international politics and to arbitration, and the type of armaments. In the second part he makes a detailed examination of the draft convention for the reduction of armaments, which is the basis of the work of the Geneva conference. In this book the author has given an extremely useful survey of the documents regarding disarmament.

Other recently added titles in non-fiction are:

"Cambridge Ancient History," v. X.
"Cambridge Medieval History," v. VIII.
"Outline of European History," by J. H. Jackson, ed.
"American Soldiers Also Fought," by General Robert Lee Bullard.
"Saar and the Franco-German Problem," by B. T. Reynolds.
"History of Australia," by A. W. Jose.

**"Spirit of Geneva,"** by Robert de Traz. One reviewer says of this book: "This is not just another book about the League of Nations. It is composed neither of technical details nor of political anecdotes. It is, as the title suggests, concerned with the underlying 'spirit' of the League and of the city which has been so happily chosen as its seat. Mr. de Traz sets himself to expound the new spirit of goodwill and solidarity which finds its source and its encouragement in Geneva, and to express with sincere belief, his hope that from the League will be born a new humanism for the world."

By MARION ISABEL ANGUS

**"I Am the Fox"** (Little, Brown & Company—McLelland & Stewart), by Winifred Van Etten. The Atlantic $10,000 Prize Novel 1936 is the story of an imaginative, ardent but inhibited woman, whose fear of life, ingrained by childhood and adolescent emotional experiences made her fear love.

This fear was brought to a peak during an afternoon walk with her employer and lover, and in the course of the afternoon the reader is shown her entire life and the events that shaped it and influenced her thought and emotions. The method used by the author is effective—the present and the arguments used by Selma and her lover are printed in italics, the throw-back and the episodes therein are printed in the usual manner.

Selma Temple and Gardner Heath were an unusual couple as far as their courtship was concerned, with Gardner the less complex of the two. He invited Selma to visit his parents, and Selma realized as soon as he invited her that this was his way of proposing. The first evening she felt a responsive urge towards him, but the following day, as the story opens, a fox hunt passed them, and seeing the hunted wild creature, Selmo suddenly visualized herself as the fox and Gardner as the huntsman.

Gardner could not understand her changed attitude, nor realize the scars, left on the mind of an impressionable child or girl by incidents she could not interpret, could become concrete fears that she tried to escape by evasion of or retreat from living.

The death of the fox brought back Selma's first fears of death when a schoolmate died during a game—a fear that still haunted her. This fear of death was followed by the fears of uninterpreted adolescence—a period shrouded by hypocrisy and half-lies and made morbid by the suppression of natural urges and instincts.

Not only does one follow the mental and spiritual development of Selma, but one sees vividly the people who played an important part in shaping the child and girl who became the woman, Selma Temple. Her grandmother, who had been young slim Joanna but who became "ma" with the birth of her first child, although in her heart she remained Joanna, is a figure unforgettable and tragic. Miss Meade, the music teacher, is a skilfully drawn picture of frustration with a pathetic awakening.

Men, naturally, play an important part and the various types—Philander the Don Juan—childhood sweetheart, etc., are realistically portrayed.

The story is beautifully told, and one feels this book is a worth-while choice of the Atlantic judges. It is the author's first published book, in fact, the first work outside of a short story in an anthology that is available to the general public.

**"Hi-Spy-Kick-the-Can"** (Geo. Harrap), by Victor MacClure. Five young men and five young women were engaged in an innocent game of Hi-Spy played in a slightly different manner and one of their number was found dead. The dead man, Rupert Ward, was an author of popular children's books, although he himself was not a popular person, and the case seemed to present not too many complications at first glance.

However, Archie Burford, Chief Detective-Inspector, began to notice various discrepancies that were not apparent to his assistant, Detective-Constable Hilary Vanjohn, late of Oxford, and he found that a checking of times and movements of the other members of the party added to the complications.

The case became more involved with the knowledge of mysterious phone calls sent to the two local pubs and the fact that no one would admit kicking the can added an unknown character to the list of suspects.

As a motive seemed lacking, Burford was obliged to extend his inquiries into the dead man's private and past life, and he discovered strange things that changed the trend of his investigations. The solution is not altogether a satisfactory one, although probably the kindest one for all concerned.

The psychological aspect is well brought out and the characters are consistently portrayed.

New Autumn books are appearing daily, but with the perversity of human nature, your reviewer takes time off to reread some old favorites as well as some books missed when they were first published. It is impossible for any one individual to keep up with the never-ceasing flood of new publications—so why should not one renew old acquaintances? After all, old friends have proved their worth; new ones are a doubtful quantity.

Stefan Zweig's **"Mary, Queen of Scotland and the Isles,"** is a case in point. The recent Hepburn movie interpretation of one of the most tragic figures in history has sent many of us scurrying to see what historians and biographers have to say, and in Zweig one finds an unbiassed biographer, who, while not doubting Mary's complicity in many of the crimes and sins ascribed to her, reveals her as more woman than queen during the period between her twenty-third and twenty-fifth years when her life flared into a conflagration of drama and passion.

A totally different book that held my interest during the past week was **"By Guess and God,"** a history of submarine warfare during the Great War. It makes unusually thrilling and revealing reading.

**"Messer Marco Polo,"** by Donn Byrne, is a beautiful and imaginative way of escape from everyday problems, and has been called by some critics "the most beautiful piece of short fiction in the English language." If you don't know this gem don't lose any time in making the acquaintance of this master of magical prose.

# The Yorkshire Dales

By J. Edward Norcross

*War and Communism—A Fool's Paradise—Britain's Population—A New Sport—Steamships and Records*

LONDON (By Mail).—Queen Mary has taken advantage of her stay at Harewood, as the guest of the Princess Royal, to explore the Dales and thus see some of the finest and least-known scenery in the country for the first time.

The Yorkshire Dales, the valleys cut in the Pennines by the tributaries of the Ouse, are rather off the main tracks running north and south. Like the picturesque country on the western slopes, they are masked by a great manufacturing area, crowded with grim, smoky towns, to avoid which the motorist, heading from the south for Scotland, travels over the Great North Road on one side, or by way of Preston and Lancaster on the other.

Either way he misses the Dales, where he could go but a few miles in any direction without passing the ruins of some great castle or abbey, and where he would find what according to some authorities is the loveliest ten miles of road in England, that running up the Swale from Richmond to Reeth.

Here, looking back, one notes the massive keep of Richmond dominating the valley, black against the sky; the river flows turbulently at one's feet; little villages of stone houses, solid and comfortable, lie in protected hollows, surrounded by meadows and woods, and on every side the fells rise to craggy heights.

### Buttertubs Pass

CLIMBING over Buttertubs Pass (so called because of certain enormous cylindrical holes in the limestone formation) one drops into Wensleydale where, as in the other Dales, what time and the hand of man has spared of the feudal fortress which once guarded it may be seen on a commanding eminence.

Bolton Castle, three of the massive towers of which still stand, in medieval days was the eyrie of the Scropes, the famous Northern family whose influence may be traced in the history of England under the Plantagenets and Tudors. One daughter of the house became a queen. Among its sons were a prince, a cardinal, three archbishops, a lord chancellor and two lords chief justices, to say nothing of barons, bishops and abbots.

The principal duties of the Scropes was to protect the country from the incursions of the Scots and, when occasion arose, to undertake counter-incursions north of the Tweed. Thus, an old ballad tells, "Lord Scrope of Bolton, stern and stout, 'led' lusty lads and large of length" to fight at Flodden.

A later Scrope held Mary Queen of Scots prisoner in a room of the castle overlooking the beautiful vale of the Ure. Apparently he tried to make her comfortable, for the room was provided with a fireplace and one of the few chimneys then to be found anywhere in England.

Many traditions attach to the castle, a gloomy edifice. No wonder it inspired Thomas Barham to write his "Lay of St. Cuthbert, or the Devil's Dinner Party," an Ingoldsby Legend which is undeservedly forgotten nowadays, but the quaint humor of which does not suffer by comparison with the still popular "Jackdaw of Rheims."

### At Bolton Hall

ANYWAY, whether Sir Guy le Scrope (if there was a Sir Guy le Scrope) ever entertained the Devil in Bolton Castle or not, it was too gloomy and dismal for that Marquis of Winchelsea, who married the heiress of the Scropes in the reign of Charles II. He built Bolton Hall nearby and there were some fine goings-on there when he settled down in it.

In the course of her explorations Queen Mary visited Bolton Hall and had luncheon there, but not in the great hall where the Marquis used to give gargantuan feasts, keeping his guests at table for twelve hours on end and then making them mount their horses and ride with him on a nildnight hunt lighted by torch-bearers.

Leaving Bolton Hall, Her Majesty drove on to the ruins of Jervaulx (pronounced Jarvis) Abbey. It is some testimony to the informality with which the Queen moves about the country when taking a quiet holiday that she found the gates of the abbey locked and could not get in until the caretaker had been hunted up.

It is a far cry from Wensleydale to the Banff-Windermere highway, but the incident reminds me of one that occurred in the Rockies. The occasion was the opening of the highway and a long cavalcade of cars was driving over it from the south towards Kootenay Crossing where the ribbon was to be cut. The late Lieutenant-Governor Nichol headed the procession, the late Premier Oliver following in the next car in which I sat beside him.

Some miles along the road we were halted by a great gate heavily barred and locked and a governmental notice which said that it must not be opened.

"We'll soon see about that," said Premier Oliver, reaching into the tool-box of the car. Advancing, he used a small crowbar with such good effect that the gate swung open.

"Laws have to be broken when necessary," he grimly remarked as he started his car again.

### War and Communism

SPEAKING at a Unionist fete the other day, Sir Thomas Inskip, Minister for the Co-ordination of Defence, described Germany as a "munitions camp" where government orders had a monopoly.

He refuted the suggestion that Britain's remarkable recovery was dependent upon her rearmament programme, but continued:

"It is one of my most anxious tasks how to allow our manufacturers to keep their export trade and to regain their orders for the home market and at the same time to complete, within the shortest possible time, the programme for rearmament in this country."

The trade recovery, he added, was a very real business activity showing none of the deceitful qualities of an artificial boom.

Touching on Communism, Sir Thomas declared there were signs of an attempt, not only to usurp the trade union movement, but to hamstring the Government in its munitions programme. He hoped the Labor Party would be able to deal with this menace.

• • • • •

Incidentally, it may be remarked that the recent executions of alleged conspirators against the Soviet regime has not furthered the aims of British Communists in this country. The Herald, the Labor organ, which had hoped that the promise of a new constitution with formal guarantees for personal liberty marked the end of the old ruthless methods and the beginning of a new phase, says:

"It becomes startlingly plain that all this was mirage; that dictatorship remains, and has become as personal as that of Hitler or Mussolini."

### A Fool's Paradise

SO far as maintenance of population aggregates is concerned this country and most other countries peopled by the white races are living in a fool's paradise.

It is assumed that so long as the birth-rate exceeds the death-rate all is well. Population may not increase as rapidly as formerly but, at any rate, the numbers will be kept up and a little more than that.

So we imagine. But, Professor A. M. Carr-Saunders points out in a recently issued book, "World Population," what counts is not the birth-rate as a whole but the proportion of the whole population of women of child-bearing age and female children at one period as compared with that at another.

If his figures are correct Great Britain, the United States, the Dominions and most European countries will suffer before many years have passed a catastrophic drop in population.

Professor Carr-Saunders says it is necessary first to find the number of women of child-bearing age and calculate the number of female children they are bearing and will probably bear. Then allowing for intervening mortality, it may be estimated how far the new female generation, when its time comes, will replace the former generation.

If it does so exactly the "net reproduction rate" is one; if it more than does so it is more than one; if it fails to do so, it is less than one.

On this basis only Russia and Italy are much over one. The United States is somewhere about parity. The net reproduction rates are, for England and Wales, 0.734; Germany, 0.70; Austria, 0.68; Australia, 0.967, and New Zealand, 0.978.

• • • • •

Sir Leonard Hill, president of the Sanitary Inspectors' Association, told the annual conference of that body the other day that the choice was between children and motor cars.

The average number of children per family, he said, should be at least three, which would mean replacing the present-day one and two-child families by families of four and five.

Even could this be done, and were it done at once, it would not prevent the population of Great Britain, calculated at 45,401,00. in 1934, shrinking to 32,713,000 during the next forty years, while if nothing is done and present trends continue unchecked the figure will be down a century hence to 5,351,000.

"To put it in' a nutshell," writes one reviewer, "nothing done today in Great Britain can avert some future shrinkage; and unless something effective is done soon, the shrinkage will be enormous.

"The plight of the British Dominions (except the Irish Free State) will be even worse."

### Irish Free State

IT is by no means certain that the Irish Free State will prove an exception. A census just taken there reveals that there is a lower proportion of females to males than in any other while country except Canada. The Free State has 953 females to every 1,000 males; Canada, only 931.

A curious fact is that while the decrease of total population in the Free State is the lowest since 1851 there has, at the same time, been the first increase of male population since 1841.

There is the same movement from the country to the towns there as elsewhere, the urban population having increased by 91,000 in the ten years from 1926 to 1936 while, in the same period, the rural population has decreased by 97,000. Emigration now turns to Great Britain rather than to the United States, 78,130 persons going to the United Kingdom.

If, as seems probable, a large number of these were girls going into domestic service in England the decrease of female population may be thus accounted for.

The total population April 27, 1936, the date of the census, was 2,965,854, compared with 2,971,992 in 1926.

• • • • •

The Ministry of Health is concerning itself with the British birth-rate issue. So far, the Government has given aid in the construction of small houses, the three-bedroom type.

The lack of larger houses is now thought to have a deterrent effect on the birth-rate and it is proposed to build larger houses, with five or six bedrooms and to fix rents on a sliding scale according to the size of families.

Another measure to be adopted shortly is the provision of milk for mothers and children in needy cases at 2 cents a pint.

It is felt that such aids as these will produce results equivalent to those achieved in Italy by "bounties" for babies.

### Bicycle Racing

PROCEEDINGS at a coroner's inquest have directed attention to a sport about which the general public knows nothing. Thousands of boys and young men, and, occasionally, girls, engage in it every week in Summer, but its records and results receive no publicity and there are none but the most casual spectators. The greatest secrecy is maintained regarding it by all directly concerned.

It is road-racing on pedal bicycles and it is rapidly growing in popularity. Thousands of miles of hard-surfaced highways in excellent condition are available for it.

The races are held when the roads are as free as possible from other traffic, that is usually in the early hours of Sunday mornings. They may begin any time between 4 a.m. and 8 a.m., depending on the distance to be ridden, the object being to have them over and done with before Sunday motorists turn out.

In one sense the races are not races but time trials, the riders starting independently at minute intervals. Inevitably, however, as the riders pass and repass one another racing results.

The starting-points are in secluded roads and nobody except the participants and officials know where. Scouts are placed at crossroads and other points where danger may arise.

• • • • •

This precaution seems to have been neglected on a recent Sunday at a cross-roads in Cheshire where two competitors, engaged in a 100-mile race, riding with their heads down ran straight into a motor car and were killed.

The tragedy has caused a demand that road-racing on bicycles be stopped. In its defence, one of the club secretaries pointed out that serious spills were very rare and that the sport was a clean, amateur game which kept thousands of young men in perfect physical condition.

There is no doubt of the enthusiasm of its adherents. It is a big test of keenness to turn out in the early hours of Sunday morning, wet or fine, especially for the scouts and marshals, who may have to ride many miles to their posts and stand about for five or six hours in the pouring rain.

There is no reward except the satisfaction obtained from the sport itself.

Some records may be mentioned. Twenty-five miles has been ridden in 1 hour 59 seconds; fifty miles in 2 hours 5 minutes 20 seconds, and 100 miles in 4 hours 27 minutes 23 seconds.

### Steamships and Records

IT is not unusual for the directors of steamship lines running crack boats to deprecate the suggestion that on any given voyage one of their ships is out to beat the record.

Sir Percy Bates, chairman of the Cunard-White Star, was, therefore, quite in the tradition when he insisted in a speech at Liverpool that the Queen Mary was not built to break records but to perform a certain specific service, that of making weekly voyages across the Atlantic.

Sir Percy, however, was very emphatic about it. He even expressed regret that a tangible symbol, a cup and a riband, had been put up for any vessel breaking the Atlantic record. The symbol is at the moment in possession of the Normandie which, to continue to hold it, must beat the time made by the Queen Mary within three months.

Sir Percy's animadversions are rather hard on "The Card," the hero of Arnold Bennett's story under that title. "The Card," in real life, is Mr. H. K. Hales, formerly a schoolfellow of Bennett's.

Mr. Hales has just published the story of his life under the title "The Autobiography of 'The Card'." As a young motor-engineer, he says, he had three ambitions, to save $50,000; to represent his home town in Parliament and to present a trophy to be held by the country whose liners captured the Atlantic record for speed.

He succeeded in all three. He made the money, lost it and made it again; he sat in the last Parliament for Hanley, the Staffordshire town in which he was born, and he presented the "Hales Trophy" to the Rex, the Italian liner, on the occasion of her victory.

Mr. Hales, by the way, almost beat Arnold Bennett when they were at school in a prize-essay competition.

To return to the Queen Mary, a leading Northern newspaper raises the question whether a hulk should not be called to the race for luxury and even extravagance in the fitting out of crack Atlantic liners.

Mere pride in a great ship must not be allowed "to oust every other consideration," it says.

"A ship, be it an Atlantic greyhound or a Fleetwood trawler, must be efficient to pay her way."

### Late Lord Moynihan

THE late Lord Moynihan will be remembered by historians as having made two pronouncements of importance on historic issues. He was the leading authority on cancer and, having examined the viscera of Napoleon, in the custody of the Royal College of Surgeons, he declared that, contrary to accepted opinion, the Emperor did not die of that disease.

Three years ago he inspected the bones of the two little princes in the urn at Westminster Abbey and gave his verdict of murder against their uncle, Henry III.

If ever a man died of a broken heart it was Lord Moynihan. His wife, who for many years had been his other self, passed away a week before him and his grief was poignant. Overtaken by illness himself after attending her funeral, he had no will to fight for life.

In view of the number of cases of hopeless suffering he had observed in the course of his practice as a cancer specialist, it is not surprising that Lord Moynihan became a fervent advocate of the legalization of euthanasia, the release at their own request of patients enduring intolerable agony from incurable disease.

Had he lived he would have introduced a bill for this purpose in the House of Lords next November.

• • • • •

Mr. Hore-Belisha, the Minister of Transport, seems to be always thinking out some new way of worrying the motorist. At least motorists might be excused for holding that opinion.

His latest proposal is that motor-driving licences shall be classified and issued in respect only of specific kinds of vehicles. Thus a licence to drive a motorcycle will not cover the driving of a motor car, nor vice versa.

Hitherto a driving-licence was good for any motor vehicle except one employed in public service. Now the general licence is to be abolished and the applicant for a licence will receive one for the sort of vehicle only which he has been found qualified to handle.

The regulations, however, will not apply to the present holders of licences.

Tests for new applicants for driving licences were introduced in March, 1934. It is stated that since then 87,000 would-be drivers have failed to qualify, which means that 87,000 potential promoters of accidents have been barred from the roads.

### Stamps and Service

THE Government may be congratulated on two popular successes. The new stamps have won great favor with the public and the new National Defence Scheme has met with an instant response.

The sale of the new stamps has beaten all records and messages have been pouring in approving of them from distinguished artists, sculptors and architects, and other well-known people.

No stamp issued by the Postoffice has ever been so well received by the people of this country and it is now understood that the design will be retained and used for all denominations of stamps up to one shilling (25 cents).

The enrolment for service in the National Defence companies has been so large that the quota of 8,450 men asked for was exceeded within a day or two of the lists being opened. The applicants are ex-service men between forty-five and sixty years of age and they agree, if called upon in time of war, to undertake defence duties such as guarding against sabotage at munitions works, and protecting waterworks and railway bridges.

Enrolment of young men for a trial period of six months in the army is proceeding satisfactorily.

• • • • •

As everybody knows, Alberta is largely populated by members of the British nobility. According to The Daily Express however, the Duke of Richmond is not a resident of the Social Credit belt.

Let The Express tell its own story:

"The Daily Express last night received the following cable from Edmonton, Alberta:

"'James Smith, aged twenty-seven, nineteenth Duke of Richmond and Gordon, who succeeded to the title when his father was killed in an airplane crash at Croydon two months ago, is to marry Jean Townsend, aged twenty, daughter of a farmer at Erskine, Alberta.'

"None of the details given apply to the real Duke of Richmond. The family name is Gordon-Lennox, the present duke is thirty-two years old. He is married, his father was not killed in an airplane crash, and he is the ninth holder of the title.

"The Daily Express told Mr. Townsend this on the trans-Atlantic telephone, but he was not even shaken when he heard that the actual Duke of Richmond was then sleeping in his house at Goodwood, near Chichester, England.

"He fetched Jean to the telephone. She proved to be a self-assured young woman with a strong Prairie accent.

"'Sure, I'm going to marry the "Duke",' she said.

"Then the 'Duke' spoke.

"'I ain't gonna say too much to you guys, or the whole world will know who I am,' he shouted."

• • • • •

The Daily Telegraph does not think Vancouver can establish new traditions out of hand.

Noting that the visit of the Lord Mayor of London to the Terminal City has proved a great success, it quotes the demand of The Vancouver Sun that Vancouver should emulate the civic pomp of the City of London:

"We have been awfully young here in Vancouver," The Sun said, "and this brief contact with the age-old ceremonies of an ancient city has done something to our self-consciousness that may permit us, in the future, to attach a little more value to our own traditions and civic standards . . .

"We need something of that sort in Vancouver. We need to convert some of our shallow precedents into tradition."

The Telegraph finds these aspirations praiseworthy, but, it says, traditions take time.

"It is not always easy to create them by a stroke of the pen, in spite of that American university which decreed that only third-year men might walk on a certain patch of grass, concluding: 'This tradition will start from September 1,' it adds.

## Demolish United States Fort That Never Had Garrison

By PETER O'DAY

A WELL-KNOWN historic landmark on the mid-eastern Canada-United States border which for over a century has served mainly as a monument to one of the most amazing blunders in the military annals of any country, will disappear this Fall from the shores of Lake Champlain when wreckers demolish old Fort Montgomery. This fortress never heard the sound of battle and has for its chief claim to fame the fact that American army engineers had been building it for three years before they discovered that the site was nearly a mile inside Canadian territory.

Modern progress may be termed responsible for the demolition of "Fort Blunder," as the defensive work was euphemistically christened, for its stout but unscarred limestone blocks are to be used in the construction of the new 6,000-foot Champlain Bridge linking Rouse's Point, N.Y., and Alburg, Vt.

Even the element of humor is to be found in the history of the old fort, for when the American engineers found to their consternation that they were building on Canadian soil, the Dominion Government, some years later, and perhaps in anticipation of the friendly relations which the two countries have enjoyed since 1812, very sportingly put a dent in the international boundary which placed the fortress just 100 yards from the border.

### Years to Build

IN all, the fort took fifty years to build, and construction was marked by many blunders, of which the biggest one was neither the first nor the last.

The building of a defensive work for the protection of what past history had proved to be a favorite route of invasion from the north, the Richelieu River and Lake Champlain, was a very logical step for the American Government to take immediately after the war of 1812. Col. Joseph Totten, an army engineer, drew plans for an octagonal fort enclosing an area of around three-quarters of an acre with thirty-foot walls equipped with ten strong-points. The cost was to be $200,000, and the contractors were McMartin, McIntire & Stewart. The work started in 1816.

Two Views of Fort Montgomery, Called "Fort Blunder," the Stones of Which Are to Be Used in Construction of a 6,000 Foot Bridge Linking Rouses' Point, N.Y., and Alburg, Vt. One Picture Shows the Outside Walls of the Fort, the Other an Interior View.

The builders first encountered difficulties when the walls began to rise. The timber debris fill which they had used to support the masonry on the edge of the lake proved inadequate, and the walls settled and cracked. Progress was slow, halts being made during the Winter months owing to the severe cold. Then, after three years of work, somebody discovered that the fort was being built nearly a mile inside Canadian territory. Just who was responsible for this colossal miscalculation is not now known, but the evidence points to an error in the survey work.

On the discovery of the blunder, work was stopped immediately, and for twenty-four years Fort Montgomery languished on the shores of Lake Champlain, alone and abandoned but for occasional sorties by neighboring residents in search of anything useful and not too heavy to carry away.

Then, in 1842, came the magnanimous gesture of the Canadian Government. Under a treaty negotiated for the United States by Daniel Webster, Secretary of State, the international boundary realigned itself in relation to Fort Montgomery, and the resulting kink in the imaginary line placed the defensive work just 100 yards inside American territory.

Things were just nicely straightened out when another blow fell. The contractors sued the American Government and got judgment in full, with interest, for the long period of inactivity.

Plans for the fort were then revised, and army engineers began again, only to have the work interrupted two years later by the Mexican war. The plans were again revised, when work was resumed after the war, and changes and still more changes were made before the fort was finally completed in 1870, after being half a century in the building. Neither the finished work nor the final cost compared very favorably with the original plans and estimates. Instead of $200,000, the fort cost $600,000 to build, and instead of covering three-quarters of an acre, the defences covered three and one-half acres. The walls were sixty instead of thirty feet high, and there were emplacements for 164 guns.

### Never Was Garrisoned

PROBABLY the saddest part of the whole story was that none of the 164 gun emplacements ever saw a cannon—no sentry ever paced the walls, for the fort never had a garrison. No bullet ever spat against its stout barricades, for the prospective enemy of a former day assaulted it with nothing stronger than a friendly interest and curiosity.

Years passed, and then came the crowning indignity. In 1926 it was sold at a public auction, and, with 140 acres of land, brought $45,000. There were plans to turn it into a resort or a museum, but they never materialized. Now bridge contractors have bought the fort for the stone that is in it, in a short time a monument that might have been preserved for posterity to wonder at, will be gone forever.

## Ill Effects of Altitude Cited By Everest Climber

Scientific conclusions on the ill effects of high altitude on the human frame are set forth here by the medical officer of the 1936 British Mount Everest Expedition, which was turned back by adverse weather conditions at the 23,000-foot level. Everest's peak, 29,141 feet above sea level, has never yet been scaled by man.

By DR. NOEL HUMPHREYS

LONDON.—Whether, without the aid of artificial oxygen, any human being can climb much above 28,000 feet, or indeed whether it is possible to remain conscious in such conditions, is still unknown.

Nor is it known whether oxygen apparatus, made with the utmost care and utilizing every atom of relevant knowledge at present available, would, if necessary, overcome the limiting factors of climbing at such a height. There is now sufficient evidence from practical experience to corroborate the opinion, based on scientific experiment, that the human body deteriorates continuously at above 21,000 feet.

As has been pointed out by Dr. Hingston, who was medical officer to a previous Everest Expedition, an analogy is provided by the drunkard, who, while steadily going downhill physically as the result of his excess, is yet adapting himself to withstand doses of alcohol which would kill a teetotaller. In these circumstances the most important factors, after weather conditions, which govern the chances of climbing the last 1,000 feet, are health and climbing ability.

Of these health is the more important consideration, and there are ample brilliant mountaineers always available from whom a team may be selected. The question of selecting the climbers who will best withstand the abnormal conditions is a much more difficult problem.

### Cites Varied Adaptability

THERE is no known method of foretelling the reaction of a climber first introduced to great altitudes. From among a number of mountaineers, all 100 per cent medically fit, there is a great variation in the rate of deterioration above 21,000 feet, as well as of the speed of adaptability.

Some climbers who are capable of amazing feats of endurance at lower heights deteriorate so quickly and adapt so slowly that they would be useless for an attempt on the summit. Others, who, on previous expeditions, had not been given a particularly good medical report, showed themselves to have great physical adaptability coupled with remarkable resistance to the inevitable deterioration.

The immediate effects of great altitude on the human frame had been discovered experimentally before any attempt had been made on the highest mountains, but on the recent Everest expeditions the discovery has been made that physical adaptation, once made, lasts for years.

In these circumstances the difficulty of selecting a team of climbers is that there is no known method of estimating in advance either their adaptability or their rate of deterioration. Recognizing this difficulty, the leader of the 1936 expedition adopted a system to which the experience on the expedition can indicate no improvement.

The first climbers to be appointed were those who had on previous Himalayan expeditions proved themselves capable of ascending to great heights. Climbers who, however skilful technically and however good their physique had on previous expeditions been unable to adapt themselves to great heights were not selected.

The remainder of the team was made up of first-class climbers with outstanding physical fitness, and, if possible, with Himalayan experience, or, failing that, field experience which would show that they were good travelers.

It should be borne in mind that a human being perfectly designed for life at or near sea level would, ipso facto, be in a measure unsuited for life at very high altitudes. All members of the expedition who went above Camp I, which was in effect the base camp, suffered from some of the following complaints: Headaches, breathlessness, lassitude, loss of appetite, feeling of nausea, vomiting, insomnia, haemorrhoids, indigestion, diarrhoea and visual disturbances such as diplopia, or "blacking out." At Camp III, 21,500 feet, every member of the party was losing weight, felt nausea at the sight of food and had to force himself to eat. For this reason the expedition was not kept at Camp III longer than necessary.

As soon as the snow conditions indicated that it would be several days before further work could be done on the North Col, we were moved down to Camp I, where we immediately began to recover. Each time we returned to Camp III our adaptability was markedly increased.

### Returns for Recovery

UNDOUBTEDLY the best method of increasing the speed of adaptability is to make repeated ascents at high levels and to return to below 21,000 feet to recover. It was very noticeable that the climbers who on previous expeditions had been at great heights adapted more quickly than the others.

Few of the ill effects of high altitude could be treated successfully. Insomnia was easily relieved by chloral hydrate and headache by aspirin, but nothing was found to relieve sore throats, loss of voice or loss of appetite.

As regards rate of deterioration, there is not yet enough evidence to form a decision as to what physical type, if any, deteriorates less quickly than others, with the exception that a particularly unmuscular type more rapidly reaches the stage where muscle wastage alone would inhibit the climber from further effort.

During the return march of 250 miles across Tibet and Sikkim the effects of high altitude tended to disapear, but even at the end of the journey our muscles were more swollen than at the beginning of the expedition.

Apart from the direct effects of altitude, there was remarkably little illness on the expedition. The transport officer had two sharp attacks of benign tertian malaria which were successfully treated, and some members of the expedition suffered from alimentary disturbances caused perhaps by mica in the drinking water.

On the whole, considering the conditions, the personnel of the expedition, both native and European, kept remarkably free from illness. This was due to the very careful examination of the conditions made by the medical staff of the Royal Air Force and to the importance attached to their reports by the leader of the expedition before a final selection was made.

## Moscow Arch Torn Down

Because it interferes with traffic, Moscow's Triumphal Arch, built in 1827 to commemorate Napoleon's retreat from Moscow, is being demolished. The huge bronzes on the top of the arch are to be placed in the historical museum.

# Great Britain and the Dominions Overseas

## Recent Progress in Australian Dominion Makes Happy Story

**Premier of New South Wales Quotes Convincing Facts and Figures Showing Normal Prosperity Now Almost Completely Regained**

AGGREGATE budgets of the Australian Commonwealth Government and the six State Governments showed a surplus of four-and-a-half million dollars for the year 1935-36, as announced in the Federal House of Representatives. Remissions of Federal taxation were promised to the extent of more than $20,000,000 per annum.

Emphasizing the happy story of Australia's recent progress, the Hon. B. S. B. Stevens, Premier of New South Wales, who before entering politics was an accountant of high standing and is an acknowledged authority on business and finance, supplied, in reply to a correspondent, the following authoritative notes when passing through Vancouver on his way home from London:

BUSINESS CONDITIONS

Australia has been steadily limbing out of depression ever since June, 1932, and has now almost completely regained normal prosperity in the sense of full employment of her working population at standard rates of wages; increasing profits in trade and industry (public companies earned an average of 7.3 per cent on capital last year); increasing private investment in industry, housing and building generally (public companies sought $20,000,000 of new capital in the last half of 1935).

Our economic system is in adjustment and despite world difficulties we can resume development—population increasing by immigration, industry growing. There is sound economic and political security for capital as well as opportunity to earn reasonable profit. Taking a long-term view, as development proceeds capital assets in Australia must appreciate in value—that is, provided ordinary business sense is applied in making the initial investment.

CLIMATIC CONDITIONS

Generally akin to those of Southern California the present season is very favorable, with abundant rains in sheep, wheat and dairying districts. A good wool clip and good wheat harvest at very satisfactory prices is in prospect.

The menace of "drought" in the settled districts is much less than formerly. Provision of water and transport for stock and the elimination of rabbits and other pests have increased the permanent sheep-carrying capacity of New South Wales from 40,000,000 to 50,000,000 in the past fifteen years.

INDUSTRIES

Manufacturing now produces nearly as much in annual value as do the primary products. Australia has developed a balanced economic system. Her "prime movers" are wool, wheat, meat, butter (all exported on a considerable scale), besides minor products such as eggs, fruit, coal, skins, hides, tallow. Among secondary products, the most important are iron and steel in many forms with their subsidiaries, woolen and other textiles (except cotton), building materials, clothing, foodstuffs, etc.

SECURITY FOR CAPITAL

Some of the remarks above are relevant as to profit-earning capacity and probable appreciation of capital values. There is virtually no danger of inflation in Australia. Politically, that issue was fought out four years ago and the people at elections voted overwhelmingly against inflationary politics. The question was not revived at the elections last year and is not likely to be raised again in this generation. Currency, credit and exchange are administered by the Commonwealth Bank (which is a Government bank secure from political interference). It has the confidence of businessmen in Australia and of all who do business in Australia.

Australia's external payments have been brought into equilibrium and her exchange rate has been stable since September, 1931, at a discount of 20 per cent on sterling. In other words, whereas approximately $5 are required to purchase £1 sterling assets in England, £1 of Australian assets can be purchased for approximately $4. This relationship is not likely to be varied in the predictable future. It is the policy of the Commonwealth Bank of Australia to keep the exchange rate stable, and the Government policy facilitates that policy.

QUESTION OF INFLATION

As to the question "What would happen in Australia in the event of serious American inflation?", much depends on the form the change in America. Two positions may be distinguished.

1. If the "American inflation" took the form of a substantial rise in prices in America through a rapid increase in use of bank credit now idle, prices in sterling might be expected to rise in a smaller degree and prices in Australia in a smaller degree still. Australian investments would be beneficially affected. Australia would be unlikely to suffer appreciably in the aftermath of such an event.

2. If the "American inflation" took the form of a depreciation of the dollar from its existing parity of approximately sixty gold cents to fifty gold cents, Australian currency would almost certainly move in the same way as sterling, remaining at its present discount of 20 per cent on sterling. I have not enough information to suggest how sterling would behave.

Concluding this note, in regard to the "doubt as to Australia's ability to weather further world-wide inflation," it may be observed that Australia would weather such a situation far more easily than she weathered the recent depression and she has come through that without defaulting in any payment, with balanced budgets, after providing $45,000,000 a year for sinking fund for debt redemption. Her working population is now in practically full employment, and her industries and businesses are prosperous.

INVESTMENTS AVAILABLE

Sound advice on private investments in Australia may be obtained through the usual trade agencies and the Australian banks, also reliable stock and share brokers. Australian Government consolidated stock may be purchased in dollars in New York (at a yield of about 4 per cent), in sterling in London, or in Australian currency in Australia. They are rendered absolutely secure investments by the financial agreement which became part of the Australian Constitution in 1928. There is no sounder constitutional safeguard in the world than this. Australian development will require much more capital. Our present population (6,700,000) will be increased to 30,000,000, or even 50,000,000 as we develop. We have a vast field for developmental investment and part of the money must be derived from overseas—just as America derived much capital from abroad for a century prior to 1914.

COST OF LIVING

Cost of living in Australia is lower than in America. Middle-class houses may range from $6 to $8 per week with a capital value of $4,000 to $4,800.

Prices of staple foods are approximately:

Bread, ten cents per two-pound loaf.

Butter, thirty-two cents per pound.

Milk, sixteen cents per quart.

Eggs, twenty-five cents per dozen, thirty-six cents in Winter.

Roast of beef about twenty cents per pound.

Leg of mutton about sixteen cents per pound.

## CATHEDRAL GIVEN WORLD-WIDE AID

LIVERPOOL (AP).—Good progress has been made with the mammoth new Roman Catholic Cathedral, the foundation stones of which were laid with great ceremony three years ago. Nearly half the crypt is finished, the crypt alone will cover an area almost as big as that of Westminster Cathedral. In due time the body of Archbishop Whiteside, who was primarily responsible for the inception of the cathedral scheme, will be transferred from Ford Cemetery to the crypt.

A sum of nearly $1,000,000 has already been spent on building. Every country in the world, with the exception of Russia, has contributed. Subscribers have appeared from Jubbulpore in India to Sandakan in North Borneo and Camp Hinaide in Irak. On the other hand, fifty-six churches within the archdiocese of Liverpool have not contributed while three churches of Liverpool which top the list of subscribers are in the poorest parts of Merseyside.

### *Using Movies to Induce People to Come to Services*

NEWCASTLE (BUP).—Moving pictures are luring people back to churches in Britain. It was stated at the Methodist Conference that movie equipment has been installed in 120 Methodist churches in England, and three trucks are showing religious pictures on the streets. A report submitted to the conference revealed that not only had thousands of non-churchgoers been attracted to the pictures shown in the street, but that, as a consequence of these, many had been drawn to the regular services in the churches.

## GANGSTERS IN BRITAIN GIVE NEW ANXIETY

### Racetrack Murder Moves Authorities to New Drive Against Criminals

### SCOTLAND YARD TO HELP PROVINCIALS

LONDON (BUP).—A revival of racetrack gang warfare in Britain has been signalled by the murder of Massimo Monte-Colombo, a bookmaker's clerk.

Massimo and his brother, Camillo, were attacked with razors by a gang at the Wandsworth Greyhound Racing Stadium. Massimo died and two men were arrested for murder.

Coming close on the gang attack at Lewes, this case has spurred the police on a new drive against gangsters. Scotland Yard has been alarmed by the new wave of gangster violence in many parts of the country and conferences of police chiefs have been held at the Home Office.

WARFARE SPREADS

Magistrates of Glasgow, which is notorious for its gangsters, have resolved to "exercise their powers to the fullest extent" to stamp out the city's armed gangs. After considering reports from the chief constable and a committee, they decided that "gang warfare has spread to such an extent in certain districts in the east end of Glasgow as to create considerable anxiety in the minds of the public."

At conferences in London it was decided that the first step against the racecourse gangs should be the drafting of Scotland Yard officers to country racecourses to warn off or shadow known gangsters invading new regions. This supervision from London was first tried during the height of race-gang warfare some years ago, and did much to stamp it out.

After some years of comparative quiet, Lord Trenchard, the Commissioner of Police, withdrew this protection from provincial racecourses and the recent revival of violence is largely attributed to this.

DETECTIVES COSTLY

The Jockey Club, the greyhound racing associations and the bookmakers all have their own organizations of private detectives costing thousands of dollars. But even the gangs prevail on courses which are not completely enclosed, like Lewes, or are outside the control of the large organizations.

Here gangsters demand payment for protection against other gangs, and the bookmaker who does not pay is assaulted. The gangsters also levy unauthorized rental for pitches outside controlled enclosures.

The activities of the gangs are not confined to racetracks alone. In some cities, gangs, armed with lead pipes, razors, broken bottles and even guns, levy blackmail on shopkeepers, publicans and cinema proprietors. They have a real "racket" system, and, with a score of gangs battling for control, fights are a nightly occurrence.

## Colonel-in-Chief 56 Years

The Duke of Connaught, Colonel-in-Chief of the Rifle Brigade for Over Half a Century, Is Shown Here During His Annual Inspection of the Regiment at Winchester, England.

## Most Powerful English Locomotive

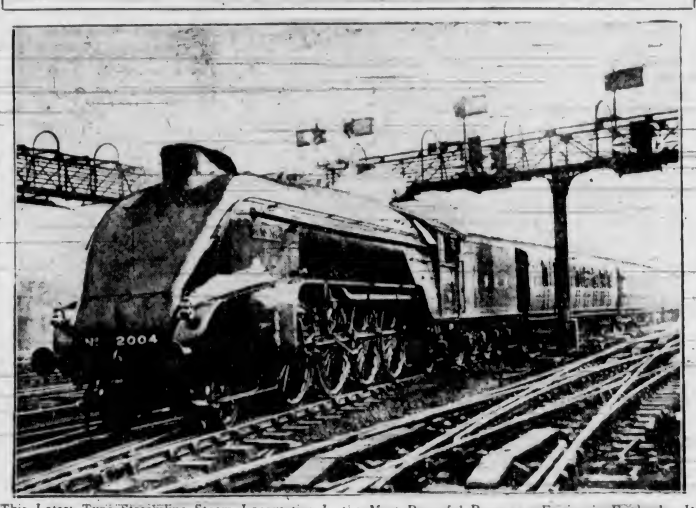

This Latest Type Streamline Steam Locomotive Is the Most Powerful Passenger Engine in England. It Weighs Over 165 Tons.

## *New Fossil Insect Bed Discovered*

SYDNEY, N.S.W. (BUP).—Discovery at Mount Crosby, near Ipswich, Queensland, of a new fossil insect bed of the Upper Triassic Age—roughly 155,000,000 years ago—was announced here by Dr. E. J. Tillyard, noted Australian entomologist.

Dr. Tillyard said that the remarkable fossils obtained from the bed included numerous remains of an extinct cockroach, which is believed to have been abundant at that period. There were also some beautiful wings of plant bugs, among them one genus hitherto found only in the Upper Permian or Russia. Other insects discovered in the bed included the dragon fly, lace-wings, scorpion flies, and beetles.

## JUDICIAL ORDER IS DISTURBING

### Magistrate in Maritzburg Holds That Wives Are Entitled to Wages

CAPETOWN (BUP).—The principle, long urged by feminists, that wives are entitled to wages, has been unexpectedly applied by a magistrate in Maritzburg. But leading women in South Africa are not happy about it.

Giving judgment in a civil action for costs by a hairdresser, the magistrate made an order for imprisonment against a married woman, suspending it subject to the payment of £7 10s a month.

"Although the respondent may not be earning a wage," the magistrate said, "it is time that she did in order that the debt may be paid. She is employed as a housekeeper and now she must see to it that she can liquidate this liability. If her husband was a widower and engaged a housekeeper, he would require to pay that housekeeper a certain wage or salary."

TO MEET LIABILITY

The wife was entitled to say to her husband that she was doing this work so that she could pay the liability she had incurred. It did not seem right that defendants should be unable to recover costs, the magistrate said.

Lady de Villiers, acting-president of the National Council of Women, said she was amazed at the decision. "I was certainly not aware that there was any law compelling a man to pay his wife for doing a housewife's work."

The payment of wives was not so simple as it sounded, she said, and she was not sure that she could associate herself with it.

## BLIND MAN SITS AT SWITCHBOARD

**Soldier Who Lost Sight in War Handles Eight Hundred Calls a Day**

LONDON (BUP).—Telephone calls from all over the world pass through the intricate switchboard of the London Hospital—the largest voluntary hospital in England—at the rate of about 800 a day. Yet this vital cog in a hospital of 750 beds is controlled by a blind ex-service man.

Horace Manning, ex-footman, ex-soldier, is the man. He was totally blinded while serving with the 6th City of London Regiment, and was trained as a telephone switchboard operator. He has been at the London Hospital for fifteen years. He never makes a mistake, although he handles eight exchange lines and thirty-seven extensions. After each toll or trunk call he moves over to a typewriter and types full details of the call for reference.

### *Gas-Proof Shelter Provided in Modern Apartment House*

LONDON (BUP).—The first building in England to have a complete bomb-proof and gas-proof shelter has been erected in Regent's Park.

The shelter, which is below ground level and built of reinforced concrete, has accommodation for 250. Its two entrances are equipped with gas-proof doors, which, when closed, hermetically seal the shelter. A ventilating apparatus filters air into the room and releases stale air through valves.

The shelter has an independent water supply, sleeping accommodation, sanitary arrangements and radio.

## ESCAPE IS MIRACULOUS

### Australian Flyer Descends Uninjured When Engine Drops From Plane

SYDNEY, N.S.W. (BUP).—The engine fell out of Capt. in Harold Fraser's airplane while it was in mid-air, but he landed the plane and escaped unscathed. The escape was the most remarkable in the country's aviation history.

Captain Fraser, a Northern Queensland flyer, was flying at 4,000 feet when he ran into difficulties. For a moment he was bewildered, but then saw that the engine had gone and bits of the nose of the plane were falling off and he was hurtling downward.

UPSIDE DOWN

"The machine turned upside down," he said. "Then it began to spin and slide in its downward rush for the first 1,000 feet. I thought I hadn't a dog's chance. Then I began to think quickly, and after a series of desperate experiments with the controls, I discovered by trial and error, what to do to gain control of the craft, which was now very light.

"By a series of dives and stalls, I steadied the plane and directed its downward course. The ground beneath me was well-timbered, and this presented another difficulty. I saw a cleared patch, and steered for it, and although the tail of the machine hit the branch of a tree, I landed with a good bump in a clearing. The wings were almost intact, but the rest of the machine was badly damaged. I escaped without a scratch."

## WORKERS STUDY STRANGE DRUG

### Allow Themselves to Be Put in State of Mental Patients

LONDON (BUP).—A red Indian drug, Peyoth, used in pagan ceremonies, and producing "daymares," is being studied by research workers at the Maudsley Hospital.

It is being used by the workers to produce in themselves and normal people who volunteer for experiments states of mind found in mental patients. The results already recorded by Dr. Erich Guttmann in The Journal of Mental Science are described as "crazy."

SPIRALS AND SCROLLS

One patient treated with the drug said: "I felt as if my head had been turned by 180 degrees. My abdomen became a soft, fluid mass; my face acquired giant dimensions, my lips swelled, my arms became wooden, my feet turned into spirals and scrolls, my jaw was like a hook, and my chest seemed to melt away."

Another declared: "To my surprise I found that I had no head, but in its place a sheet of ground-glass like a camera screen. I drank a spoonful of soup and looked again at my plate. It had been before me for hundreds of years."

Some patients reported suicidal tendencies.

## *Orchids May Be Cheap in London Now*

SINGAPORE (BUP).—Orchids grown in British Malay will soon be on sale in London, carried by Imperial Airways liners in special damp storage cases.

In Singapore orchids cost about a penny each, although the same varieties in London rank as rarities costing five to ten shillings.

The discovery that orchids travel well was made when a woman passenger was given a buttonhole which remained fresh after the eight-day flight. Since then experiments have been made with freshly-picked orchids, and arrangements are being made for more consignments.

## TRAP INVENTED FOR TSETSE FLY

**Bullock Decoy Expected to Lure Dread Insects to Doom of Extinction**

CAPETOWN (BUP).—Discovery of a method of exterminating the tsetse fly, carrier of the fatal sleeping sickness germ, is claimed by a South African, R. H. Harris.

The full patent rights of the invention, known as the Harris tsetse fly trap, have been offered as a gift to the British Government.

The trap consists of a box, the shape, size and color of a bullock. When the fly comes to attack the dummy bullock it is attracted by a light in an opening of the box, walks in and is trapped.

The tsetse fly is found in huge tracts of Africa known as "fly belts." Natives, as well as cattle, die as the result of its bite.

JOBS FOR 30,000

LONDON (BUP).—About 30,000 men will be employed during the next two years boring new underground tubes for the Central London Railways. The project will cost $20,000,000.

## A Kiss—Then Off to Fight

Two privates of the Royal Irish Fusiliers kiss their sweethearts good-bye as they entrain in London for Southampton, where they embark for Palestine to try to maintain peace in Arab clashes with Jewish residents.

## Safeguards Are Found to Make Fresh Problem

**Belisha's Railings Form Resting-Places for London's Loiterers—Dangers of Directing Voice—Extraordinary Rush to Buy New Stamps—Multitude of Foreigners in Metropolis**

By GLANVILLE CAREW

LONDON (BUP).—Mr. Hore Belisha, who is our Minister for Transport, has done wonderful things in his department designed to make road traffic run more smoothly for drivers and less dangerously for the pedestrian. Red, green and amber lights blaze their signals on nearly every street corner. Injunctions to the walker to "Look Right" or "Look Left" or "Look Both Ways" are here, there and everywhere on the surfaces of the roadways. What are called Belisha Beacons—eight-feet-high standards surmounted by yellow globes—indicate places where people may cross and where they have, in theory at any rate, the prior right of way.

COMPELLING GAPS

So far, so good. But Mr. Belisha has not been able to prevent the Londoner from crossing the streets just where and when he likes. So he hit on the idea of placing breast-high guard railings on the kerb with gaps every so many yards apart, and these more or less compel the walker to cross only at the gaps.

Alas! in so doing Mr. Belisha has created another problem for the police. The railings make convenient resting places, and London's safety railings are leaning posts for the languid and the lazy and the leisured. People congregate against the railings to watch the traffic or to chat. One particular spot—Hammersmith Broadway—where many roads converge and the traffic stream is extremely heavy and complicated—is a downright maze of railings, and the police who once had to watch the roadways now have to spend their time detaching the citizens from the railings.

A DIRECTING VOICE

Speaking of the traffic, Scotland Yard has now put on the streets vans equipped with loudspeakers "to give instruction and advice to roadusers who appear to stand in need of it."

To the guilty, the thing is perhaps rather unnerving. The driver of, say, car XX10000 is hugging the crown of the road. A stentorian voice adjures him: "Car XX10000 will please keep to the left side of the road." Cyclists riding against the regulations — three abreast meekly drop into single file when the voice commands.

Crowds are instructed where they can find more room. A nervous walker is hesitating about crossing the street. The van creeps up and the voice remarks soothingly, "You may cross safely now."

There should be some nice points for the lawyers in connection with this Tutor on Wheels. Suppose a startled driver swerves when a commandment is suddenly bawled in his ear?

A RUSH FOR STAMPS

We often hear publishers boosting a book as the "best seller" of the season. But the very best sellers cannot get near the sales record of the Postoffice for its latest publication—the new postage stamp showing the head of the King—Edward VIII.

These new stamps were issued to the public a few days ago as from midnight. Of course not many postoffices in London are open at that hour, but a few—three, I believe—are. Take one of them—Fleet Street. People took their places in a queue which began to form long before midnight. It grew steadily longer all night through and in the small hours it had developed into a congregation several hundred strong and very long. Extra counter clerks had to be summoned. Supplies had to be increased. People were buying anything from single stamps to sheets of them. The next morning nearly every principal postoffice in London was besieged. Some of those in the West End stores had again and again to send messengers to Somerset House (Inland Revenue headquarters) for more stamps.

Nearly 30,000,000 stamps were sold.

Figures issued by the Home Office indicate that the total of our foreign visitors in July was 66,313, which is an increase of 11,951 over July last year.

This is a record figure and the unofficial figures already recorded for August indicate that the present holiday season will surpass previous records by a considerable margin.

Visitors from the United States numbered 22,253, an increase of 5,633 over July in the Silver Jubilee year. Next come the visitors from France, who, excluding innumerable week-end and day excursionists, totalled 15,500. That again is an increase of 1,853 over July of last year.

Proportionally, there has been a striking increase in the number of Dutch visitors, who totaled 5,308, an increase of 1,086. Again, the German figure of 6,140 shows an increase of 1,391.

Business visitors, who totaled 7,337 in July, 1935, rose to 7,947. Germany, France and Holland, in order, were the leading nations to send visitors on business to this country.

A PUZZLING ORDER

According to an Air Ministry order just issued, "It has been decided that the air, God Save the Prince of Wales, may continue to be played on all customary occasions as heretofore."

To any ordinary man the order is puzzling. What point can there be in asking for benediction on a non-existent Prince of Wales and what can, in those circumstances, constitute a "customary occasion?"

There's not much tradition about the tune or the words. It was not written until 1862 and not one person in a thousand knows a word of it.

As far as the Welsh people are concerned, they seldom, if ever, sing it, though a Welshman wrote it when the Prince of Wales (Edward VII) attained his majority.

## POLITICIANS ARE GOING TO SCHOOL

**Eight Members of Australian Parliament Admit Need to Study Economics**

SYDNEY (BUP).—Eight members of the Australian Federal Parliament, two of them former ministers, are going back to school.

They are taking a "spare time" course in economics at Sydney University.

One of them is Sir Frederick Stewart, a former member of the cabinet of J. A. Lyons's Cabinets, and one of Australia's leading authorities on unemployment insurance.

Beginning with public finances, the course was arranged specially by Dr. Walker at the suggestion of Sir Frederick Stewart, himself. Sir Frederick then went out and drummed up other recruits. He admits that he still has something to learn about the theory and practice of economics.

## WIPE OUT VILLAGES FOR BIG RESERVOIR

LONDON (AP).—Hundreds of men have started the task of wiping almost the whole of two pretty Derbyshire villages from the map of the United Kingdom to provide a reservoir of 5,000,000,000 gallons of water for Leicester, Sheffield, Nottingham, and Derby.

The reservoir will cost $3,750,000 and take nearly five years to complete, and the lovely village of Derwent and most of Ashopton will disappear. The ninety-one-year-old church, together with the churchyard, houses, vicarage, farms, famous beauty spots, parts of three main roads will be submerged at Derwent, as well as the ivy-clad postoffice, the village school, and also the seventeenth century mansion, Derwent Hall, the former residence of Lord Fitzalan of Derwent.

At Ashopton, the postoffice, many old-fashioned cottages, the old Georgian inn, and the Methodist Chapel, which is nearly 100 years old, will disappear.